Showers Overnight, Sunny Periods
Details on Page 5

Victoria Daily Times

The Home Paper
TELEPHONE 2-3131
Circulation (to 8 p.m.)____2-3131
Classified (to 8 p.m.)_____2-3131
NIGHT
Night Editor (to 11 p.m.) 2-3135

VOL. 122, No. 152 — VICTORIA, B.C., THURSDAY, JUNE 30, 1955—22 PAGES — PRICE: 7 CENTS SATURDAY, 10 CENTS

Socreds Win In Alberta; Majority Cut

One Cabinet Minister Defeated Two Others Trail; Count Continues

EDMONTON (CP)—Alberta's Social Credit government faced a stronger opposition today as it continued on the road leading to a quarter-century of uninterrupted power.

The party which has governed Alberta for 20 years was returned for its sixth consecutive term in Wednesday's general election with a mandate which will carry it through the next four or five years with a firm majority.

But the Liberals who formed the official opposition in the last House gained strength and increased their popular vote at the expense of the Social Credit forces.

When counting ended Wednesday night this was the party standing compared with the result of the 1952 election:

	1955	1952
SC	32	52
Lib	6	4
PC	1	2
Lib-PC	1	—
Cln	1	—
Ind	1	—
Ind-SC	—	1
CCF	1	2
Dbtfl	18	—
	—	—
Total	61	61

The Social Credit popular vote decreased to 49 per cent from 56 per cent while the Liberal popular increased to 30 from 22 per cent

It was Social Credit's fourth election victory under the leadership of Premier E. C. Manning, who combines religious work with politics. He took over after the death in 1943 of William Aberhart, who founded the Social Credit party in Alberta and led it in the 1935 sweep.

MINISTER DEFEATED

Mr. Manning and Liberal leader J. Harper Prowse were re-elected. It was Mr. Prowse's third election since he took over the party leadership in 1947. Liberals have been out of power since 1921.

Eight cabinet ministers were returned. But Lands and Forests Minister Ivan Casey was defeated in Okotoks-High River by Ross Ellis, a Liberal-Progressive Conservative.

Attorney - General Lucien Maynard and C. E. Gerhart, provincial

(Continued on Page 19).

BENNETT SENDS BEST WISHES

Premier W. A. C. Bennett Wednesday night congratulated Alberta Premier E. C. Manning on the Social Credit victory in Alberta's provincial general election.

In a telegram to Manning, the premier said: "Heartiest congratulations on your personal victory, and the re-election of your government."

Liberals Show 8% Increase In Popular Vote

PCs Double Vote; Socreds Down 8%

EDMONTON (CP) — Alberta polled a record provincial election vote Wednesday. The winning Social Credit party's share was reduced to 48 per cent from its 56 per cent in the last two elections.

Reports from 2,549 of 2,984 polls showed 307,387 votes cast. Many city polls were still to come when the tabulation was made at 10:30 a.m. and there was no doubt the final total would exceed the previous high of 308,864 in 1940.

The Liberal party's share of the vote rose by the margin Social Credit's fell. Liberals received 30 per cent of the vote compared with 22 in the 1952 election, CCF nine per cent compared with 14, Progressive Conservatives seven per cent compared with four.

The party vote compared with vote in the last election, (percentages bracketed):

	1955	1952
SC	147,382 (48)	167,789 (56)
Lib	93,930 (30)	66,738 (22)
CCF	26,853 (9)	41,929 (14)
PC	21,264 (7)	10,791 (4)
Others	17,968 (6)	10,908 (4)
Totals	307,387	298,335

These figures, however, do not indicate total number of voters but number of votes cast. In this election there was one six-member constituency, in which each voter could mark his ballot for six candidates, and one seven-member constituency in which he could vote for seven.

Fraser River Flood Peak Saturday

VANCOUVER (CP) — Dike patrols are maintaining a round-the-clock watch on British Columbia's rivers, swollen by the annual mountain runoff and five straight days of rain.

Some flash flooding was reported as small creeks and rivers spilled over their banks but major rivers appeared under control.

J. L. MacDonald, B.C. diking commissioner, said he was confident dikes strengthened after the disastrous 1948 flood will withstand the onrushing waters.

He said present indications were the river would peak at about 23 feet at Mission by Saturday. The dikes are built to withstand a 27-foot level.

WIRE BRIEFS

Dragged to Death

CLOVERDALE, B.C. (BUP) —Joyce Edward, 13, was dragged to death by a horse that she was leading to the home of a neighbor here Wednesday afternoon.

Cyprus Parley Asked

LONDON (BUP) — Prime Minister Anthony Eden announced today that Britain has invited Greece and Turkey to confer with her on the increasing nationalist violence on the Mediterranean island of Cyprus.

Mainland Gas Death

VANCOUVER (CP) — Grover Cleveland Donaldson, 51, died of domestic gas poisoning here Wednesday and his landlady, Mrs. Michael Zenko, said she believed a new gas plate safety device was faulty.

March on London Planned By Strikers

LONDON (UP) — Rebellious dock strikers in northern British ports announced today a 10-day 200-mile "March on London" to protest back-to-work orders by the powerful Trades Union Congress.

Prime Minister Anthony Eden called a cabinet meeting to consider the growing crisis. (See page 3.)

Drew Urges Government Find Job for Gen. Simonds

OTTAWA (BUP)—Opposition leader George Drew urged in the Commons today that the government find a job in Canada or outside it for Lt. Gen. Guy Simonds, 52, who retires as chief of the general staff on a $10,500 a year pension Aug. 31.

Drew renewed criticism of the government's handling of Simonds' retirement, which was announced earlier this month. He questioned Defence Minister Ralph Campney's explanation that it was the logical result of a policy of automatic rotation. The minister said two weeks ago that the end of Simonds' normal four-year term would be about seven months over its limit by the time he steps out.

Index to Inside Pages

	Page
Dockers Vote to Stay Out	3
Flag Brings Civic Crisis	3
Harrison Scored on Fluoridation	7
Motorists Urged to Take Care	10
Steel Strike Deadline Nears	2

Ask the Times	11	Home Garden	11	Sports	8 and 9
Bridge	14	Hutchison	4	TV With Lee	15
Classified	14	Island Digest	5	Walker	8
Comics	6	Radio	16	Women	12 and 13
Entertainment	7	Reyburn	5	Your Horoscope	17
Finance	20	Ruth Enke	5		

NO PAPER ON FRIDAY

The Dominion Day holiday, Friday, will be observed by Times staff members and there will be no regular editions of the paper. Next publication will be on Saturday.

Reds To Buy 10 Million Bushels Canadian Wheat

She'll Swim From Here

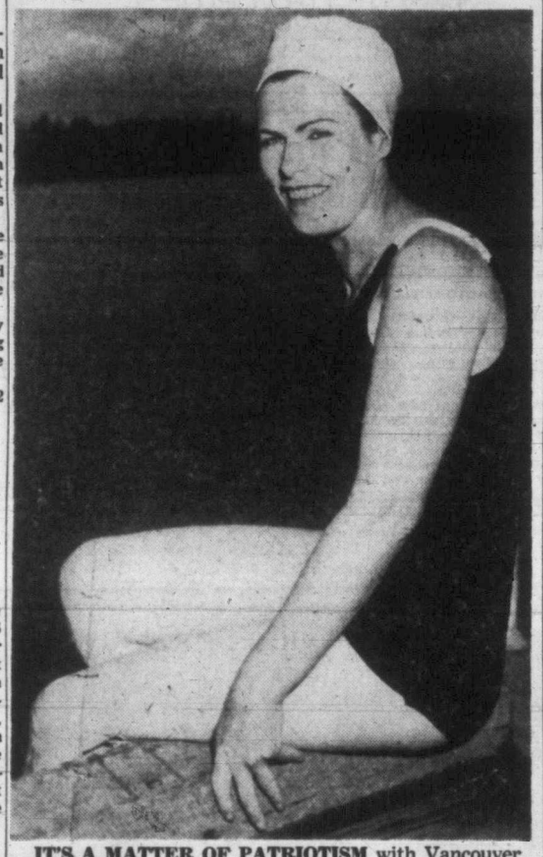

IT'S A MATTER OF PATRIOTISM with Vancouver distance swimmer, 36-year-old Mrs. Ann Meraw,—she'll start from the Canadian side of Juan de Fuca Strait in spite of the Port Angeles offer of $1,800 for the reverse-direction swim. Swim date is settled, will be announced day before she starts, sometime between July 5 and 12. She is training off Sidney wharf.

ATOMS FOR PEACE

Too Soon for Ocean Liners

(This is another in a series of 12 articles discussing the prospects and problems of harnessing atomic power to peaceful uses. The author is a distinguished science reporter who spent a year collecting the material from which the articles were written. He has written this from a U.S. point of view, but since Canada is taking a leading part in atomic production for peacetime uses the general theme applies to this country.)

By DAVID O. WOODBURY

Chapter 5

"THE ATOM AT SEA"

We come now to the already famous submarine projects, the Nautilus and the Sea Wolf. Strange as Jules Verne fiction, it is in the depths of the sea that atomic power is to have its first real use.

The "Nautilus" was launched at Groton, Conn., on Jan. 21, 1954, and now is making her trial runs. The "Sea Wolf" is about two years behind.

There has never been a "real" submarine. All so far have been primarily surface vessels that were tight and strong enough to travel briefly under water.

Their below-surface existence has been temporary and difficult because of their prime requirement of oxygen for their Diesel engines, they have been limited to brief runs on storage batteries.

Their speed has been very poor—10 to 12 knots. At best, they have had an under-water cruising range of less than 100 miles.

The "Nautilus," however, will be a true submarine vessel, as her creator, Rear Admiral Hyman G. Rickover, USN, has dubbed her. Her atomic engines require no oxygen, and so can turn out full power beneath the sea for as long as the fuel lasts.

The uranium charge is said to be sufficient for 30,000 miles, and the "Nautilus" can use it all up without surfacing at all.

The "Nautilus" is designed to cruise down under at 20 knots and can do 25 with the control rods full out. This is close to 30 miles an hour—faster than most fish.

The atomic machinery of the "Nautilus" is a marvel of compactness that should have a profound influence on the effective design of all future reactors.

The heart of the atomic pile, with its charge of enriched uranium, is contained in a massive high-pressure drum, built to withstand 2,000 pounds per square inch.

Highly purified cooling water, pumped through it at this pressure, carries the intense heat of fission out to the heat exchanger, where it makes steam for the turbines, at 600 degrees.

When the sub is under way, every sort of safety device will protect her crew, including a "scram light."

If this flashes, the men will leave the vicinity of the reactor

(Continued on Page 5)

UNSETTLED WEATHER GONZALES MAN SAYS

Weatherman Bill Mackie says "unsettled" conditions, with cloudy and sunny periods mixed with showers are in store for the Dominion Day week-end. It will be cool with westerly winds from 20 to 25 mph and temperatures ranging from 50 to 60 degrees.

Main July 1 attractions which could be affected by adverse weather conditions are afternoon opening of harness racing at Sandown Park and "I am a Canadian" day ceremonies at the Legislative grounds at night.

Racing opens at 2.30, with Canadian day ceremonies beginning at 7.30 p.m.

Muir Swims Saturday From Port Angeles

Saanich Surveyor To Be First To Take Off From the South Shore

Tenth assault on Juan de Fuca Strait since Florence Chadwick started the channel swim rage last August is scheduled Saturday.

Saanich municipal surveyor Bill Muir said today he will make his second attempt at beating the 18.3 miles of frigid, tide-churned water, starting from the American shore.

He plans to plunge from Ediz Hook off Port Angeles at about 7 a.m. Saturday.

Bert Thomas announced also he will make his next attempt from Port Angeles, thus attempting to capitalize on both the Times $1,000 prize and a Port Angeles Chamber of Commerce $1,800 prize for the first person to swim the distance.

LONG PLANNED

The Saanich man's plans have nothing to do with the Port Angeles prize fund announced Thursday. His intention of swimming from the U.S. shore was made known to the Times in confidence two days ago.

Muir, following the navigation of fisherman Alf Webb, made a remarkable nine-mile swim from Gonzales Point last Saturday, but gave up when cramps put his legs out of action.

WILL BE ELIGIBLE

He will be eligible, however, for the U.S. prize money as well as the $1,000 offered by the Victoria Daily Times in his Saturday swim try.

Officials in Port Angeles told the Times $400 of an $1,800 fund have been collected from Port Angeles merchants and it is hoped the full amount will have been donated by Saturday.

The $1,800 will represent $100 per mile for the 18 miles of strait water.

The full amount will be paid the first person to swim the strait starting from the U.S. side, and the $100-a-mile idea behind the fund does not mean challengers will be paid for the number of miles they swim.

NEW NAVIGATOR

Muir will have a new navigator, Harold Phillips, the man who drifted in a boat two days and nights in the strait nine years ago.

Phillips said he believes tides would be of more benefit if used in swimming south-to-north rather than the opposite direction.

"I've never been in that water over there," Muir said, "but if I do flake out this time I'll be within shouting distance of Victoria.

"If I make it from the other side maybe I'll make enough to train for a Victoria-Port Angeles swim."

OFFICIAL BOAT

All 10 Strait challengers to date have attempted the stormy crossing from this side.

Official navigator's boat for Muir will be the Atlast, which will leave Royal Victoria Yacht Club with Muir about 5 a.m. Saturday for the trip to Port Angeles.

(Continued on Page 19)

Died Today

Agent-general in London, England, for B.C. until retirement in 1930, Frederick Arthur Pauline died here today aged 93. He was at one time Saanich MLA, Speaker of the House, city alderman and board of trade president. Funeral will be Saturday. (See story page 19).

U.S. Doubles Champs Lose To Aussies

WIMBLEDON, England (AP) —Ken Rosewall and Neale Fraser today defeated Tony Trabert of Cincinnati and Vic Seixas of Philadelphia, the victorious American team in the last Davis Cup competition, 6-2, 1-6, 6-1, 4-6, 6-3 in the semi-finals of the Wimbledon tennis championships.

The victory for the third-seeded Aussies over the top-seeded Americans assured an all-Australian doubles final.

Rosewall and Fraser will meet the winner of the other semi-final between Lew Hoad and Rex Hartwigg and Mervyn Rose and George Worthington.

The upset of Trabert and Seixas came after Louise Brough of Beverly Hills, Calif., had turned back Darlene Hard of Long Beach, Cal., 6-3, 8-6, in the first of the all-American women's singles semi-finals.

In the other women's semi-final, Mrs. Beverly Baker Fleitz of Santa Monica, Calif., scored a big upset by defeating top-seeded Doris Hart of Coral Gables, Fla., with surprising ease, 6-3, 6-0.

Grain Needed for Poland; Guaranteed Loan By Ottawa Would Finance Purchase

OTTAWA (CP)—Communist Poland is negotiating to buy about 10,000,000 bushels of Canadian wheat under a bank loan to be guaranteed by the Canadian government, it was learned today.

Negotiations, which are nearing the final stage, cover the supply of grades 4 and 5 wheat at current prices.

Informants said new negotiations may be opened at a later date covering the sale of surplus Canadian butter. Another Russian Satellite, Czechoslovakia, recently made a deal to obtain some 300,000 pounds of Canadian butter at a sharply reduced price.

Normally, Poland is not a customer for Canadian wheat. The current negotiations would cover the biggest shipment to that country since the Second World War and appeared to be an indication that grain is scarce behind the Iron Curtain.

ADENAUER TO MOSCOW

BONN, Germany (UP) — A spokesman for the West German government said today Chancellor Konrad Adenauer has accepted the Soviet invitation to visit Moscow to discuss Soviet-German relations.

The spokesman said the chancellor's note of acceptance would be handed to the Soviet embassy in Paris later today.

Only Poland Negotiating So Far

First reports from London were that Russia is buying some 600,000 tons of Canadian wheat for two of her satellites: Poland and Hungary.

However, informants here said the only negotiations at present are with Poland and these are being developed directly.

Under terms of the sale, Poland likely will pay 15 per cent of the cost as a down-payment and get a loan from a Canadian bank for the remainder. The loan would be underwritten by the Canadian government.

The wheat would be shipped in two movements: the first portion in the fall of 1955 and the second in the spring of 1956.

Earlier, Alexandre Lobatchev, Russia's commercial counsellor, said he has received no instructions from Moscow to buy wheat from Canada.

At the moment, he said, Russia was interested in selling goods to Canada to earn dollars. Once the Soviet got these dollars, it would be able to buy from Canada.

He was commenting on a dispatch appearing in the London Daily Express which said that Russia wants to buy 25,000,000 bushels of Canadian wheat for early delivery. The newspaper said the price would be about £16,000,000.

Canadian trade department officials said also that they know of no negotiations with Russia for the sale of Canadian wheat. They said that Russia has shown almost no interest in buying Canadian goods of any kind in recent months.

Canada's Sales to Russia, Low

Last year, Russia purchased some Canadian barley and surplus pork. Total Canadian exports to the Soviet Union amounted to about $4,800,000 in 1954, up from a mere $478 in 1953. However, in the first four months of 1955, Canada's total exports to Russia mounted to a nominal $1,000.

Mr. Lobatchev said the Soviet must earn dollars in Canada to be able to buy from Canada. Russia had chemicals, cottons "and many other goods to sell." But it could find few Canadian buyers. Canada's total imports from the Soviet amounted to $687,000 in 1954, down from $824,000 in 1953. Imports consisted mostly of furs.

LONDON (CP)—The Daily Express sees Red purchases of Canadian wheat as significant in assessing the Russian farm economy.

A New York dispatch by Rene MacColl, which the newspaper makes its main front-page story, says:

"This news means that the massive project to grow grain in the virgin lands of eastern Russia—initiated by Nikita Khrushchev, the Soviet's political boss—is faltering," MacColl writes.

". . . If Russia needs foreign wheat so badly, the farm situation in her huge experimental grainlands must be very bad."

Reports have been current for some time that Russia's agricultural situation is disappointing.

When former Soviet premier Georgi Malenkov was deposed last February, one reason given was that he had "failed in agriculture."

Golf Leader Sleeps In, Disqualified

VANCOUVER (CP)—Jimmy Clark of Laguna Beach, Calif., who fired a brilliant 66 Wednesday for second place in the opening 18 holes of the $15,000 B.C. open, was disqualified today when he failed to show up for his starting time.

Ray O'Brien, president of the U.S. Professional Golfers' Association and the man in charge of the tournament, said Clark slept in at his hotel and was automatically disqualified.

Tommy Bolt of Houston, Tex., held a temporary lead at the 27-hole mark with a six-under par 103.

Sam Snead, colorful West Virginian, who finished well back with a 71 Wednesday, began to find the range with his putter and was three under par after nine holes.

NO CROSSWORD WINNER; PRIZE GOES UP TO $200

Times crossworders for the fifth straight week failed to come up with a correct solution to last week's puzzle. As a result the bonus prize for the new puzzle, which appears on page 18, is $200.

Because of the holiday tomorrow the answer to the last puzzle, No. 117, which usually appears Fridays, will be carried in Saturday's editions.

Britain Proposes East, West Both Guarantee German Frontier

LONDON (UP)—Britain has conceived a new European security plan calling on both Russia and the West to guarantee the frontiers of a united Germany against any aggression, informed sources disclosed today.

The plan, drafted by Prime Minister Sir Anthony Eden and his top advisers, would leave the tricky question of Germany's final boundaries open for future settlement.

The major powers of both East and West would agree under the plan to act together against any state which attacked Germany after she has been reunited, the sources said.

The details of the plan are being completed for discussion with the United States and France before the start of the Geneva Big Four meeting, the sources said.

Guess fer a lot o' folks thet wheat sale t' Poland'll go against th' grain. (They'll ship Red Fife I s'pose.)

* * *

With thet extra money bonus, looks like some o' th' swimmers'll switch t' not swimmin' th' Strait from south t north, 'stead o' not swimmin' it from north t' south.

To Meet Russians Friday

Upset victors over the Thames Rowing Club at the Empire Games last year, UBC's gallant oarsmen practice on the Thames at Henley preparing to meet the Russian crew, holders of the Grand Challenge Cup. Russian eight has already met and beaten its first opponents, a Cambridge University college crew. (CP photo.)

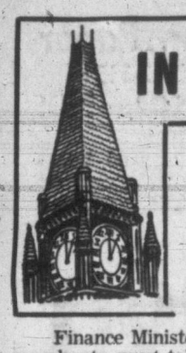

IN PARLIAMENT

Auto Dealers Lose Bid for Rebates

(From CP and BUP Dispatches)

Finance Minister Harris says auto dealers, like other merchants, must take any loss on goods in stock resulting from a federal budget reduction in excise tax.

That was his final reply Wednesday to repeated demands that car dealers get a rebate of the April 5 budget's tax cut for new cars in stock on which they had paid the higher tax.

Mr. Harris said the auto excise tax reduction, to 10 per cent from 15, was an estimated $2,000,000 to $3,000,000 on cars in dealers' hands at budget time.

There is no doubt dealers suffered some loss, he said. But it did not follow that they lost the exact amount of the tax cut and he could not depart from the general rule against rebates.

Bills amending the income and excise tax laws were passed. Another measure dealing with various tariff changes was approved, all but the final reading.

The main budget tax change is a cut in personal income tax averaging 10 per cent, effective Friday, and a corporation tax reduction to 45 per cent from 47 retroactive to Jan. 1. Corporations also pay a two-per-cent tax to the old age pension fund.

CCF leader Coldwell and J. M. Macdonnell (PC—Toronto Greenwood) were among several members requesting that charitable organizations be exempted from the 10-per-cent sales tax on their purchases.

Mr. Harris replied it would involve too much administrative work in handling their claims for tax refunds. Charities were helped effectively by the income tax provisions for deduction of donations from taxable incomes.

CCF Leader Lodges Tariff Protest

Mr. Coldwell protested one tariff proposal to enable the government to increase tariffs on imported goods subsidized in the exporting country. He said it threatens Canada's trading policy and gives the government too wide powers.

Mr. Harris replied it is designed to prevent underselling of Canadian goods in Canada by subsidized imports.

Fred S. Zaplitny (CCF-Dauphin) said a proposed new 10-per-cent tariff on ethylene glycol, used to make anti-freeze, will permit two firms, Dow Chemical Co. and Dominion Tar and Chemicals Co., to achieve their goal of cornering the Canadian market for anti-freeze.

William Benidickson, parliamentary assistant to Mr. Harris, referred to two other tariff reductions—to 10 per cent from 20 on mixed or blended glycol and to 15 per cent from 20 for finished anti-freeze. He said the total effect is merely a re-arrangement of the tariff schedule on that group of products and would not mean higher consumer prices for anti-freeze.

In the Senate Wednesday, Senator Ralph Horner (PC-Saskatchewan) tried to block passage of a bill boosting annual salaries of federally-appointed judges by $2,500. He failed for want of a seconder to his motion.

Agreed Charges Bill Modified

The government decided Wednesday to modify its controversial agreed-charges legislation to give persons opposed to any agreed charge a better chance to get it reviewed.

The legislation had run into opposition before the railway committee on the ground it narrowed complainants' access to the railway-regulating board of transport commissioners.

Transport Minister Marler's bill is aimed at making it easier for the railways to establish these contract rates with shippers. As placed before the Commons, it would make any complaintant go to the minister for permission to get a board hearing.

At present, qualified complainants may go direct to the board. Truckers are excluded and would continue to be under the new legislation.

Mr. Marler offered the committee an amendment Wednesday which would continue the ministerial discretion but in addition would empower the cabinet on its own initiative to refer any agreed charge to the transport board which it felt was not in the public interest, whether it placed any other form of transportation at an unfair disadvantage.

The board would determine

* * *

A Commons-Senate committee said Wednesday it has not had time this session to formulate any recommendations on whether present laws governing capital and corporal punishment and lotteries should be changed.

The committee, in an interim report tabled in the Commons, proposed that it be re-established next session to complete a final report on the three questions. It is expected the government will comply.

* * *

Conservative members renewed their demands Wednesday night for reform of the Senate.

Angus MacLean PC-Queens, P.E.I. said the government "has been neglecting its moral . . . and legal responsibility" in failing to fill the upper chamber's 22 vacancies. The government's delay, he said, amounted to "sabotage of the upper chamber."

Harry O. White PC-Middlesex East said the Senate's prestige "is at an all-time low." He contended that "not once in 10 years has it tried to protect the rights of minorities or the rights of individuals."

Walter Dinsdale PC-Brandon-Souris said the Senate had become, in the public mind, a "tragic joke . . . and a laughing matter." He said that "with the trend in Canada towards a one-party state in evidence since the end of the war" the function of the upper chamber should be regarded as of prime importance.

The Conservatives raised the question of Senate reform as a grievance on a government supply motion submitted Monday.

Sports Leader Will Teach Swim Classes

CHEMAINUS — Registration for the annual Red Cross swimming classes will be held at Kinsmen Beach, Wednesday, at 2 p.m.

The classes will be conducted this year by Community Centre sports director Alan Goldie, who has completed a special instruction course in swimming and water safety.

IN SELECT CIRCLES
Corby's
SPECIAL SELECTED
WHISKY
This advertisement is not published or displayed by the Liquor Control Board or by the Government of British Columbia.

Peron Attempts To Make Peace With Catholics

BUENOS AIRES, Argentina (Delayed by Censorship)—(UP) — Authoritative diplomatic sources said today that President Juan D. Peron, recently excommunicated by the Vatican for actions against the Church, has cabled a report on Church-state relations to Pope Pius XII.

(The move apparently was the latest in a series of steps designed to patch up relations between the Roman Catholic Church and the Argentina government.)

Peron's cable was sent to the Vatican on the occasion of the Feast of St. Peter and St. Paul, traditionally known as "Pontiff's Day" in honor of the first Pope of the Church.

It was understood the text of the cable will be made public soon. In the interim, no details of the communication were made available.

It was announced today (June 30), that Santiago Luis Cardinal Copello has resumed control of the Catholic hierarchy in Argentina.

This move, coupled with Peron's report to the Vatican, was believed the outgrowth of a government shake-up which could mean an early end to the bitter Church-state controversy.

Steel Union Aims At Reuther's Mark As Deadline Nears

PITTSBURGH (AP)—The U. S. steel industry today began grinding toward a halt with labor negotiators striving to avert a complete strike shutdown at midnight tonight.

There still were substantial hopes an 11th-hour settlement could keep steel mills humming in their near-capacity production, but the whole situation depended on what happens in today's crucial bargaining sessions.

The U. S. Steel Corp. and other major producers already had started banking furnaces and stilling the fires that produce the ribbons of molten metal which are the lifeblood of industrial output.

John A. Stephens, U.S. Steel's principal negotiator, hinted at a new management wage offer exceeding the average 10-cent-an-hour wage increase proposal rejected by the United Steelworkers Union (CIO). The bargaining affected 600,000 workers in 96 basic steel and iron ore mining firms. They now average $2.33 an hour.

USW president David J. McDonald, pointing out that the rejected 10-cent offer was only half of the recent auto industry settlement, seemed to be shooting to equal or better the 20-cent-an-hour settlement claimed by president Walter Reuther of the United Auto Workers (CIO).

Sault Steelmen Vote for Strike

SAULT STE. MARIE, Ont. (BUP) — Fifteen hundred steel workers voted Wednesday night to strike if necessary to win unspecified wage demands from the Algoma Steel Company of Canada.

The vote was intended to strengthen the hand of the CIO United Steelworkers Union in current negotiations.

SERVICE . . .
Our stores offer everything in sickroom supplies — together with specialized prescription service.
McGill & Orme LIMITED PRESCRIPTION CHEMISTS
Fort at Broad 4-1196
Douglas at View 4-2222

delicious dessert..
DELNOR
frozen strawberries

Sunburn Pain Disappears Smooth Tan Emerges Without Peeling or Blistering
Science Discovers New Ointment That Instantly Stops Pain of Sunburn...Turns Redness Into Comfortable Tan
Toronto, Ont. (Special): A leading research institution has discovered a new medical substance that instantly stops pain of sunburn . . . and prevents blistering or peeling, so angry redness may turn to handsome, comfortable tan.
Doctors know sunburn affects skin just as ordinary burns do. They also know the body needs oxygen for healing burns. The secret of this new substance is its astonishing ability to draw healing oxygen and nutrients directly from blood-stream into sunburned area. Thus, sunburned skin heals completely and, except in unusual cases, smooth tan emerges.
This substance is known as Sperti* Ointment. Sperti Ointment does not sting or stain. Now sold at all drug stores for $1.19 a large tube. Buy Sperti Ointment with amazing guarantee that your sunburn will turn to handsome tan, or your money is refunded.
*Trade Mark Reg.

RCA VICTOR
PRESENTS 50 YEARS OF GREAT OPERATIC SINGING
58 ARTISTS — 67 SELECTIONS
The most exciting album of the century. It's a "Limited" Edition. Five 12" Long-Play Records in a beautiful album with descriptive booklet and photographs of the artists. Price $35.00
OTHER VICTOR LONG PLAYS WE RECOMMEND
DLP 1019/20—The Glasgow Orpheus Choir—Two volumes by this outstanding choir—now available on L.P. at $4.48 each.
LM 1862—Deep In My Heart, Dear—Music and Life of Sigmund Romberg. Price $4.80
BLP 1052—Neapolitan Songs — Sung by Guiseppe di Steffano. Price $5.95
LM 1734—Two Delightful Concerti—Liszt No. 1 and Mendelssohn No. 1, by Jose Iturbi and Orchestra. Price $4.80
We Still Carry a Selected Stock of H.M.V. Records on 78 Speed. Here Are a Few:
DB 1150—Duets from "Pearl Fishers" and "La Gioconda," sung by Gigli and De Luca. Price $2.00
C 3731—Pergolesi: Concerto for Oboe — by Evelyn Rothwell and Orchestra. Price $1.40
C 1916—Bells Across the Meadow and Phantom Melody — London Palladium Orchestra. Price $1.40
DB 4987/8—Dichterliebe (Schumann) by Panzera and Cortot. Price $6.00
B 8253—Light of Foot and With Sword and Lance — Coldstream Guards
B 9829—Me and Ol' Charlie and Over the Gate—Bernard Miles
B 10295—Excerpts from Grieg's and Tschaikowsky's Piano Concerti by Melachrino Strings
B 10553—White Heather and Tobermory Bay—Robert Wilson
B 8886—On the Road to Mandalay and Sylvia—Peter Dawson
All at $1.10 each
STORAGE ALBUMS
Victor has three sizes in attractive and durable storage albums, each holding 12 records.
7-inch size, each, 89¢ 10-inch size, $1.29 12-inch size, $1.49
Kent's
742 FORT 3-7104

CHEESE LOVERS' CHOICE...
CHERRY HILL Cheese
A TRUE CHEDDAR NATURALLY AGED
EXTRA OLD
OLD WINED
OLD
MEDIUM-AGED
MELLOW MILD
BRITISH EMPIRE AWARD

Let Us Convert YOUR KITCHEN RANGE TO OIL
COMPLETE PRICE $165.50
This One Price Includes
• Barrel
• Stand
• Permit and Inspection
• Base Plug
• Copper Coil
• Standard Oil Contract
• And All Fittings
ABSOLUTELY NO EXTRAS
★ WE SELL
★ WE INSTALL
★ WE SERVICE
Phone 3-4138
C. J. McDowell
Plumbing and Heating LTD.
1000 Douglas St.

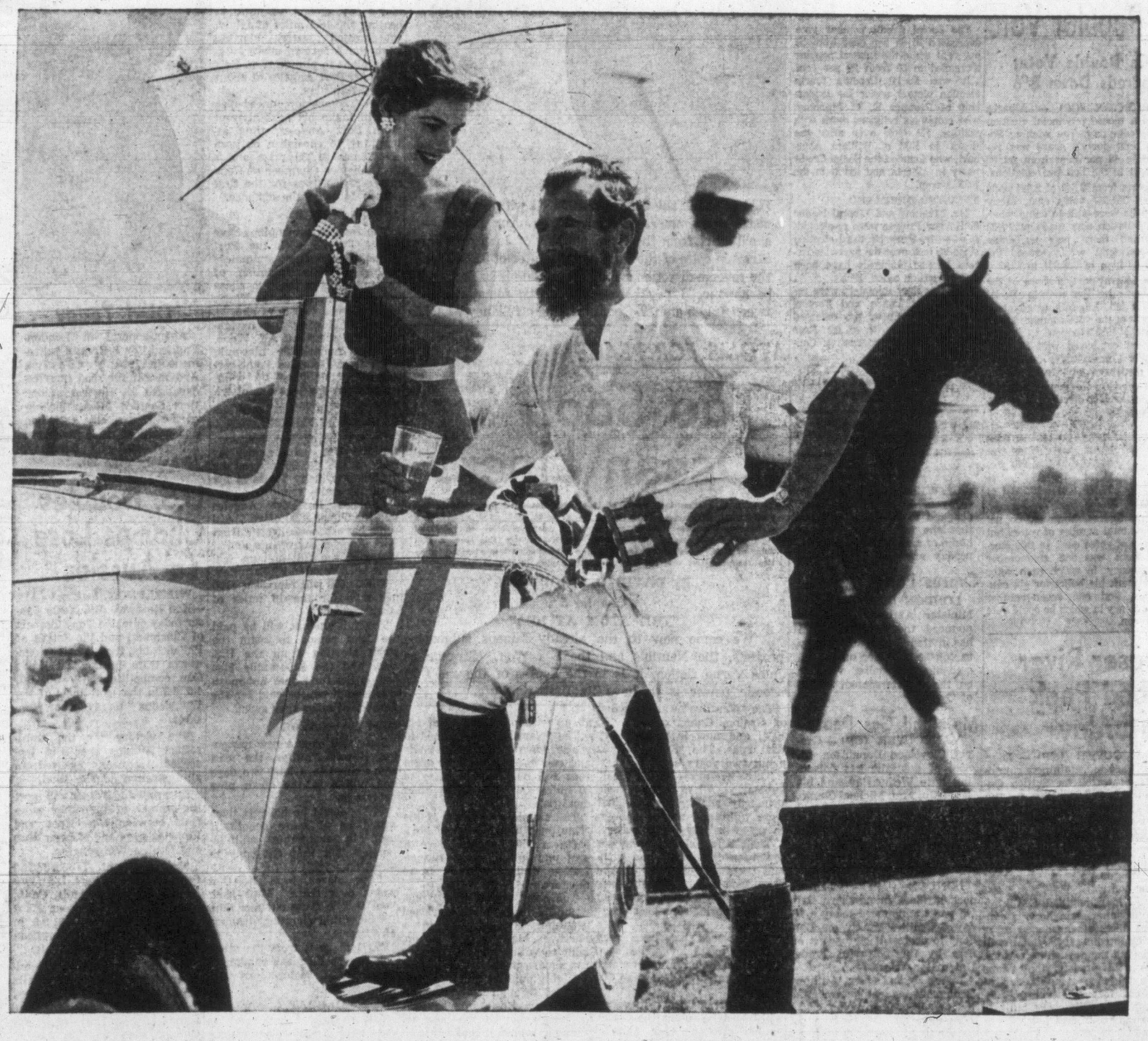

Schweppes Tonic Water makes you feel 10° cooler inside!

When the picture above was taken, it was 88° in the shade. So Commander Whitehead, Schweppes' bearded ambassador to Canada, demonstrated the ideal way to cool off between chukkers by drinking Schweppes Tonic Water. The Commander says that Schweppes made him feel 10° cooler inside. Who could ask for anything more refreshing?

World's most refreshing drink

The cooling effect of a tonic drink made with Schweppes comes from two sources. First, it is an *iced* drink. Second, Schweppes has a cooling *taste* which is difficult to describe but impossible to miss. Schweppes tingling, bitter-sweet impact on your tongue can turn infernal heat into thoroughly bearable weather. Note, too how the Schweppes bubbles do not waste themselves exploding in the *bottle* . . . or even in the glass. Each little bubble bursts *upon your tongue,* heightening the flavour of your tonic drink. This is called Schweppervescence . . . and it lasts the whole drink through.

Made from the true, original elixir

The original Schweppes elixir is imported from England, and Schweppes Tonic Water is bottled right here in Canada. That means you can enjoy Schweppes at popular prices. Ask for Schweppes wherever you go — and make a jolly good racket if they try to palm off something else on you.

P.S.: Schweppes also make the emperor of all the Ginger Ales, and a great Club Soda. Enjoy the whole family of Schweppes world-famous beverages — Schweppes Tonic Water, Schweppes Ginger Ale and Schweppes Club Soda.

* * *

AVAILABLE at your grocer or local store BY THE BOTTLE, BY THE 6 BOTTLE CARTON and BY THE CASE.

Famous since 1794

Schweppervescence lasts the whole drink through

Road Work to Slow Holiday Drivers

HIGHWAY RELOCATION south of Ladysmith will improve portion of city's approach parallel to E and N Railway embankment and over huge fill. City residents driving up-Island for July 1 holiday will find highway improvements under way on Malahat, at Ladysmith, and both north and south of Nanaimo. (Photos for Times by Vance Buhler.)

CATHOLICS SAY 'CITY SHAMED'

Papal Flag Below Union Jack Brings Demand Mayor Resign

LACHUTE, Que. (CP) — Dr. Frederick W. FitzGerald, mayor of Lachute, has been asked to resign for ordering a papal flag to be placed below the Union Jack on the flag pole at Memorial Park here, following a Roman Catholic congress.

A letter requesting the resignation of the English-speaking Protestant mayor was approved Wednesday night by some 500 shirt-sleeved residents—mostly French-speaking Catholics—in an orderly, almost apologetic, meeting at the city auditorium in the city hall building in this residential town of 7,100 persons, 40 miles west of Montreal.

The letter, signed by "a committee of citizens" and purporting to speak for a "group of Catholic citizens of Lachute," was handed to pro-mayor J. E. Charlebois for presentation to Dr. FitzGerald at the next regular city council session, probably next Wednesday.

The mayor did not attend the meeting and could not be reached Wednesday night for comment. Today, however, he said in a telephone interview he is "disregarding" the demand for his resignation.

"It was an illegal meeting and I was not present. I have not seen their statement so I am disregarding it for the present."

By ordering two city constables to replace the papal flag at the top of the flagpole by a Union Jack, the mayor had "brought shame to the city of Lachute," the letter said.

The controversy began after members of the Canadian Legion are reported to have requested that the Union Jack take precedence on the pole's top. The papal ensign—yellow emblems on a gold field—had flown throughout a five-day Eucharistic Congress that ended last weekend.

Before the meeting, there had been some misgivings that the issue would boil over in Lachute, where 7 per cent of the people are French-speaking Roman Catholics. By friendly traditon, the mayoralty is alternated between French and English-speaking candidates.

LOYALIST VIET NAMS CLAIM BIG VICTORY

SAIGON, Indo-China (UP)—Premier Ngo Dinh Diem's loyal troops drove the rebel Hoa Hao armies out of free Viet Nam today in the biggest victory of the civil war, the defence ministry announced.

Government troops hacked into the heart of the Seven Mountain area held by the rebels in 48 hours of resolute hand-to-hand fighting and then shattered the resistance with a mighty air and artillery barrage.

Seven City Officers Win Navy Promotions

Patrick Nixon, 37, Becomes Captain; Gar Dixon Made A-Commander in Reserve

Seven Victoria naval officers have won advancement in the navy's latest promotion list.

They are: To captain, Cmdr. G. Patrick Nixon, 37, director of tactics and staff duties at naval headquarters; to commander, Lieut Cmdr. A. Craig Campbell, 37, on Royal Navy staff course; to commander, Lieut Cmdr. H. E. F. Makovski, 47, director of naval standardization at naval headquarters; to commander, Lieut. Cmdr. James Bruce Wadsworth, 52, principal naval overseer for the West Coast.

To surgeon commander, Surgeon Lieut. Cmdr. John Henderson Fleming, 39, RCN hospital, Esquimalt; to commander, Lieut. Cmdr. C. Lawrence Mofford, 38, on the staff of works, officer-in-chief at naval headquarters; to acting commander, reserve, Lieut. Cmdr. Garfield Charles Dixon, 41, HMCS Malahat.

Capt. Nixon entered the RCN as a cadet in 1935 and received early training in the Royal Navy. He has commanded the destroyers Chaudiere and Crescent, was commanding officer of one of the three squadrons in the cadet wing at Royal Military College, Kingston, and was a member of the joint planning staff and national defence headquarters before coming executive officer on the aircraft carrier Magnificent in 1952.

He has been director of tactics and staff duties at headquarters since mid-1954.

Cmdr. Dixon, recently appointed secretary at Government House, joined the navy in 1939 and retired in 1946. He served mostly in the Atlantic. Cmdr. Nixon is senior supply officer of HMCS Malahat reserve division here.

VANCOUVER OVERNIGHTS

FIRST RACE—Six furlongs:
Luna Boy (Cavallero) 111
Beau Lass (Guarasci) 103
East Weymms (Frey) 103
Green Mountain (Schmied) 113
Monilee (Stanton) 108
Dorgans Dolly (Coppernoll) 108
Please Wait (Manzella) 111
Frenamine (Gates) 113
Emperors Lady (Williams) 108
Mirene (Sivewright) 122
Also eligible:
Noon Gold (Aterburn) 113
Shady Spinster (Haycock) 113

SECOND RACE—Four and a half furlongs:
Jeans Demon (R. Williams) 118
a-His Jack (Williams) 111
Hronbrook (Sivewright) 118
Prudent John (Coppernoll) 118
Blarney Boy (Yeutter) 111
Kelkwood (Stone) 108
a-Pebble-Ling (Duncan) 111
Belfast Beauty (no boy) 108
Prince Dennis (Gomez) 113
a-Fee and Shaffer entry.

THIRD RACE—Six furlongs:
Dainty Colleen (Cavallero) 106
Barnton (Coppernoll) 118
Lady Anston (Guarasci) 108
Count Flood (Frey) 113
High Cara (Arterburn) 113
Colwood Girl (Filipchuk) 113

FOURTH RACE—Six furlongs:
Lady Cara (Arterburn) 113
Adios Amegio (no boy) 113
Mazatlan (Gomez) 118
Western Man (Cavallero) 111
Paradise Queen (Filipchuk) 113
Lavender Belle (Frey) 108
Active Pass (Guarasci) 113
Beatie C (R. Williams) 113
Prince Harry (E. Williams) 118
Civil Answer (Duncan) 118
Babine (Ulrich) 113

FIFTH RACE—One mile and 70 yards:
Master Bob (Dickinson) 118
Nero Boss (Arterburn) 118
Patormike (Yeutter) 113
Sunday Painter (no boy) 118
Battle Tide (Haycock) 118
Socialite (Stanton) 118
Recur (Frey) 113

SIXTH RACE—One mile:
Vain Flower (Gomez) 118
Yeckes (Yeutter) 116
Joe H. (Filipchuk) 113
Side Pocket (R. Williams) 111
Swishing (Dickinson) 111
La Mouche (Sivewright) 108

SEVENTH RACE—Mile and sixteenth:
Haida Knight (Yeutter) 114
All's Thunder (Haycock) 107
Steppen (Coppernoll) 118
Gamelyon (Dickson) 115
A-Hidden Moon (no boy) 108
Cyclone (Arterburn) 110
Uncle Art (R. Williams) 109
A-Dimitri (Frey) 106
A-Seaven-Carson entry.

EIGHTH RACE—Six furlongs:
Spartans Last (Stanton) 115
Utmost (Frey) 115
Nanco (Gates) 110
Olympic Star (R. Williams) 120
Gaberdine (Filipchuk) 120
Royal Glory (Arterburn) 120
Jimmyragall (Gomez) 120
U Drive (Cavallero) 108
Stepping Fast (Richardson) 115
Estrella Bam (Duncan) 115
Also eligible:
Yuba Mike (Dickson) 120
Fuel (Richardson) 120
Two Dance (Haycock) 120
Stormy Sue (Guarasci) 110
First post 2.30.

Arthur Lewis Named Conductor Of Orion Choir

Arthur W. Lewis, music teacher at Lansdowne Junior High School, was appointed conductor of the Orion Choir at the 64th annual meeting.

Mr. Lewis came to this city from Rossland, where he taught high school and was prominent in the Rossland Light Opera Company. He replaces Frank Tupman, who retires this year.

Long-standing choir member Dirk Van Maanen was elected president.

Harry Dutton, conductor of the Royal Roads College Glee Club, will be assistant conductor.

Others elected to the executive were C. Ulch, vice-president; K. Cummings, secretary; A. Hill, treasurer; C. Simmons, librarian; L. O'Neil, assistant librarian; C. Simmons, D. Stewart, H. Dutton, S. Gurney, music committee.

Barbara Stanwyck Injured in Fall

HOLLYWOOD (UP) — Actress Barbara Stanwyck was hospitalized in nearby Santa Monica today with a painful back injury resulting from a fall down a flight of stairs at her home.

Her physician, Dr. George W. Ainlay, Sr., said preliminary x-rays taken after the accident indicated Miss Stanwyck did not have a spine fracture, as was first feared.

International Regatta Draws 16 City Yachts

Sixteen sailing yachts left Victoria today to carry the colors for Royal Victoria Yacht Club and Royal Canadian Naval Sailing Association, Esquimalt squadron, at the annual four-day Pacific International Yachting Association regatta.

The regatta will be sailed off Port Townsend, under the auspices of the Corinthian Yacht Club of Seattle.

The local fleet sailed this morning from Cadboro Bay escorted by an RCN ship.

Friday there will be a long-distance race from Port Ludlow to Port Townsend. Series and inter-club races will be sailed Saturday, Sunday and Monday.

Representing RCNSA are six Sailerette class yachts: Red Start, Frank Piddington; Black Swan, Jock Marshall; Blue Goose, Ewen Fallon; White Swan, Keith Lewis; Green Teal, Sid Bryant and Silver Heron, Roy Smith.

The following will race for RVYC:

AA class—Dragoon, W. B. L. Holms. B class—Snooky, R. H. Trythall. C class—Skoal, Peter Young; Ael, Tony Locke; Margaret D., Andrew Wright; Seatime, Jack Gann; Halcyon II, Maurice Green. D class—Sabre, R. and A. Davies. Cub class—Panic, Gordon Inglis. Dragon class—Two Bits, Jorgen Baess; Tsoona, David Angus. Star class—Tigre, Denis Coverdale.

Also attending the regatta, but not racing, are Lalonga II, Dick James; Erin, John Alexander; Reality, Jack Smith and Heather, Humphrey Golby.

Star Recovering After Operation

OXNARD, Calif. (AP)—Actress Loretta Young underwent a two-hour operation for abdominal adhesions Wednesday but it won't interrupt her television show. Her husband, television producer Tom Lewis, said Miss Young is resting comfortably in hospital. Her agent said guest stars will fill in until she is well enough to resume "The Loretta Young Show" on television. Miss Young was stricken with peritonitis while vacationing on her Ojai ranch Easter Sunday.

Dockers Vote To Stay Out

TUC Edict Fails to End Union War in Three Key Ports

LONDON (Reuters)—More than 5,000 striking stevedores in three key British ports voted today to continue their strike, in defiance of a demand by the giant Trades Union Congress that the stoppage be called off.

The strikers, representing nearly a third of the 18,000 longshoremen idle in six ports for 39 days, decided to continue their fight for recognition in negotiation proceedings in meetings at Liverpool, Manchester and Hull.

While the three meetings were taking place, national leaders of the striking union met in London to decide whether to end the strike, described as a "union war," as demanded by the TUC, parent body of Britain's 8,000,000 trade unionists.

The question of ending the bitter prolonged stoppage in London, Liverpool, Birkenhead, Garston, Manchester and Hull was in the hands of the executive of the National Amalgamated Stevedores and Dockers Union.

They considered Wednesday's edict by the general council of the TUC, that there was no justification for a continuation of the strike.

The TUC chiefs further called upon the NASDU to return to its massive rival, the Transport and General Workers Union, about 10,000 "poached" members.

HISTORIC COLONY

Bermuda, with a parliament dating from 1620, is the oldest self-governing British colony.

DR. McLEAN WELCOMED BACK TO ST. ANDREW'S

Congregation of St. Andrew's Presbyterian Church gave an informal welcome to its minister, Rev. J. L. W. McLean, DD., Wednesday evening when he returned from duties as moderator of the church general assembly.

Rev. McLean returns to preaching for St. Andrew's congregation Sunday.

Welcome was tendered on behalf of the congregation by P. S. Watt, treasurer, and for the board of session by Hugh Reston.

CINNAMON SPREAD

Make Cinnamon toast in a jiffy—New Taste treat—
AT YOUR GROCERS

Best of the light Beers is...

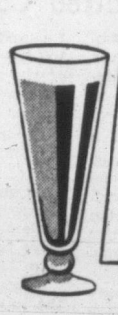

PRINCETON
High Life
BEER

This advertisement is not published or displayed by the Liquor Control Board or by the Government of British Columbia.

FOR THE BEST . . .

PHOTO FINISHING
OF YOUR HOLIDAY SNAPS
BE SURE TO LEAVE THEM AT
VICTORIA PHOTO SUPPLY Ltd.
"Where Good Photography Begins"
1015 DOUGLAS (In Sussex Block) 3-3242
FREE PARKING IN THE REAR

a staunch old friend

LAMB'S Navy Rum
100% DEMERARA

This advertisement is not published or displayed by the Liquor Control Board or by the Government of British Columbia

Buy Your Work Boots at the Old Country Shoe Store

We have the largest selection in town. Before Buying, See Our Windows!

"Sisman"
Oil tanned work boots, made with two full leather soles, steel shank. Also made with rubber oil-resistant sole. Sizes 6 to 11.
10.50

Fisherman or Moulder's Boot
Brown pliable leather. Elastic sides, combination cork and rubber sole, made for sturdy wear. Sizes 6 to 12.
8.95

"Kiks"
A light weight work shoe for summer. Brown leather, choice of foam rubber sole or rubber oil-resistant sole for long wear. Sizes 6 to 12.
6.95

Old Country Shoe Store
635-7 JOHNSON STREET

SATURDAY SPECIALS

Standard FURNITURE DENNYS OF VICTORIA

Another "SAVE DAY" on all 5 Floors!

FOLDING CARRIAGE
Complete with brakes, mudguards on all wheels, carriage springs, storm cover, lined hood, anti-tip device, adjustable handle. Silver grey and silver blue 39.88

5-PIECE CHROME SET
Extension table has arborite top and lower band, stainless steel border. Four smart and comfortable tub chairs . . . SPECIAL, 5 pieces, only 69.88

Whitewood CHIFFONIER
Featuring sturdy construction, deep roomy drawers. Ready to be painted as you will 14.50

Special COFFEE TABLE
Round style with solid walnut top, turned legs. A really outstanding value at 7.90

FREE PARKING
In our own View Street lot, or across Yates in the 700 Block Lot at 746 Yates Street.

2-Piece DAVENPORT SUITE
Covered in sturdy mohair, features full-spring construction, large bedding box. Davenport plus matching easy chair, 2 pieces for
129.88

FREE DELIVERY
All over the Island, your furniture delivered FREE

LINO RUGS
Printed Linoleum Rugs in wide range of colors and patterns. Popular 6x9 size, with glossy enamel finish. Reg. to 9.05, SPECIAL 4.95

Plastic WALL TILE
Repeat offer, sturdy all-plastic WALL TILE in 10 choice colors! 4¼x4¼ inches, easy and fun to install. Reg. 49c sq. ft. 40c

FLOOR LAMPS
Smart modern styles, regular prices to 24.95. SPECIAL (Base Only) 9.95

TABLE LAMPS
Colorful and decorative, sure to please. Reg. to 18.00 . . . SPECIAL 9.95

EASY TERMS
A small down payment . . . then extra easy payments!

LAMP SHADES
Colorful, regular up to 5.95
99c to 1.98

Mass Purchase Prices
Our bulk buys save YOU money!

DRAPERIES
FOR SATURDAY . . . a ONE-DAY SPECIAL in READY-TO-INSTALL DRAPERIES. Beautifully tailored in our own workrooms . . . lined with fine quality sateen. Samples from many of the famous mills in U.S.A. and Britain, fine sail cloths and textures of many types. Full-width and finished, 7 ft. long with hooks! Reg. values to 28.95 a pair.
16.95

NEW WOVAX
Axminsters!
Genuine Scottish Axminsters, guaranteed all-wool pile, featuring smart designs, pleasing colors! Guaranteed against moth damage!
6x9 46.50
9x10.6 84.50
9x12 94.50

Order by Phone . . . REVERSE the CHARGES!
Out-of-towners should call our order department and reverse the charges! . . . The number to call is 2-5116
FREE DELIVERY, too!

Standard FURNITURE DENNYS OF VICTORIA
Victoria Phone 2-5111
Standard is best—the largest with lowest prices in the West!

Victoria Daily Times

The Home Paper

Established 1884

Published every afternoon except Sunday by The Times Publishers Limited, 2631 Douglas Street, Victoria, B.C. The Times is a member of The Canadian Press, which is exclusively entitled to the use for publication of all news dispatches credited to it or the Associated Press, and also the local news published herein. All rights to republication of special dispatches are reserved. Authorized as Second Class Mail, Post Office Department, Ottawa.

STUART KEATE, Publisher — BRUCE HUTCHISON, Editor

The Fraser—Fish or Power?

UP THE FRASER IN THE LATE summer and early fall go the salmon in teeming millions. So they will go as long as enough come back from salt water and as long as their fighting course up the river to spawning grounds is possible.

This is food—the best food of its kind in the world. And this is a self-replenishing resource as long as man and nature allow it to reproduce its kind.

Down the river, sometimes sliding, sometimes plunging, comes water that represents one of the great hydro potentials of this coast. Harnessed it could produce vast quantities of power.

But if the dams needed to harness it are built, the up-river pilgrimage of salmon to the spawning grounds, may diminish. The runs, indeed, may be eliminated entirely if the wrong type of hydro development takes place. That would mean the destruction of a food source—and food is primary.

Last week-end Liberal Leader Arthur Laing predicted a major power development on the Fraser involving the construction of eight dams. B.C. Electric vice-president Tom Ingledow said his firm was "actively interested" but that "the BCE is not considering any immediate application for power development rights on the river."

The report and comment represent scarcely a preliminary skirmish in the salmon-power war which could occur on the Fraser. Yet discussion of the question in itself should be enough to provoke wide study and full public information on the issues involved.

Some authorities state that the construction of one dam on the Fraser would injure the fish run—creation of several could destroy it. The same people concede the need for power in certain areas, particularly hydro-power in the northern region of the Fraser watershed. But they point out the possibilities of conflict between fisheries and power. And they underscore the argument that the Fraser is the most vital of all rivers to salmon.

No one discounts the importance of hydro development to British Columbia. It is the base for industrial growth of gigantic proportions. But before any course is followed which would injure Fraser fisheries, very thoughful consideration must be given to alternative power sites. And very careful consideration should be given to the type of industry which wants the power. If it is aluminum, which demands huge blocks, other sites than the Fraser are available. What has been done at Kitimat may be repeated in general design in the northern part of the province behind the Alaska Panhandle. If it is some other form of production with a smaller appetite for power, thought will doubtless be given to applying the Columbia potential, either in an all-Canadian or a joint Canadian-American scheme, to some suitable industrial site.

But one point must never be ignored. Interference with the Fraser fisheries means interference with a great and basic industry which not only produces food but gives wages to a vast number of men and sustains large communities. And hydro development on that river, in the opinion of many persons qualified to know, cannot be undertaken without risk to the salmon runs.

This may be common knowledge. It bears repeating because any measure to harness the Fraser will be preceded by a great deal of spadework and the cultivation of an atmosphere favorable to hydro projects. That atmosphere should not be of a nature to obscure the importance of a basic fishing industry.

The Mayor Flouts the Rules

ALD. W. F. PINFOLD, CHAIRman of the civic finance committee, has been placed in an untenable position by the bizarre handling of the Arts Centre grant by the Mayor at last wek's meeting.

It will be recalled that the legality of the $3,100 grant—always a sticking-point with the Mayor—was approved by the city solicitor at the same meeting, thus clearing the way for positive action.

A vote was then taken and the grant approved by a majority of council.

The Mayor then said that he was "considering vetoing it on the grounds of exceptional bad judgment by the chairman of the finance committee."

Regardless of the fact that this dictatorial ruling was clearly out of order, the Mayor succeeded in bamboozling his council into referring the matter back to the finance committee.

When Ald. Mooney asked "Why?" the Mayor rode rough-shod over him, and proceeded to the next item of business.

Thus Ald. Pinfold, after months of careful study and work on the matter, stands indicted by the Mayor for "exceptional bad judgment."

Ald. Pinfold's course is quite clear. He should insist, since the grant has been declared legal, and approved by the elected representatives of the people, that it go forward to the Arts Centre.

If he is rebuffed in this procedure, he should resign. The Mayor's high-handed flouting of the rules of order and proper legal procedure make him quite unsuited for the office he holds.

A Swing in the Popular Vote

SOCIAL CREDIT HAS AGAIN been returned to power in Alberta, but with a swing in the popular vote which is significant both in the provincial and federal fields.

Where the government at the time of its previous test won support from 56 per cent of the electors, it now apparently depends on only 49 per cent. The gains have been made largely by the Liberals, who increased their poll to 29 per cent from the preceding 22.

The trend reflects a continuation of that shown in the recent federal by-election in the province in which Social Credit retained one of its "safe" seats, but with its margin over the Liberal standard bearer drastically reduced.

Obviously a government which can claim the support of nearly half the electorate is well in the saddle. But the change must cause some concern to Mr. Manning, who, it should be noted, felt it necessary on election eve to dissociate the party from two men charged with questionable dealings involving provincial finances. What the re-election of the two yesterday means must be a matter of speculation.

At all events, while the Social Credit administration has been complimenting itself on good government, it appears that all is not well in the self-proclaimed Eden of the party. Serious blemishes seem to have occurred in the righteousness of its complexion and a growing number of voters have expressed their dissatisfaction.

This disaffection on the part of an increasing number of Alberta's people raises certain doubts over the solid front Social Credit claims to present in the West. And while Mr. Manning, in pre-election oratory, dangled once more the promise of the $25 dividend before the public, "as soon as we get to Ottawa," the party's federal aspirations must seem somewhat dimmer today than they did after 1952.

Goal in Sight

THE LOCAL DRIVE TO PROvide a building fund for the Solarium fell somewhat short of its objective. But despite the discrepancy between cash on hand and what was asked, the sum collected in the one-hour door-to-door campaign Tuesday night is sufficient to ensure that the building project can get under way.

Victoria's general contribution is, of course, a small part of the nearly $1 million required for the Gordon Head structure, but an outright failure in the canvass would have been a serious blow to the Solarium plans. Reports from other communities and other sources of contributions indicate that the fund is now a practical certainty. The new hospital will be built.

The committee members who planned the local drive, and the many volunteer workers who turned out to do the job are to be congratulated, and on two counts. In the first place they have made a definite contribution to the new Solarium building, a worthwhile project which requires no further argument at this point. In the second place they have shown themselves to be conscientious citizens, recognizing a responsibility and a privilege to work for the betterment of their community and the relief of suffering among little children. They have given play to the good forces within them and they are the better for it.

Those who donated to the cause are also to be congratulated. In the same way they have shown themselves to be active members of their community, able to spare something from their own needs to aid others not so fortunate.

It may well be, as the committee suggests, that many who would be happy to contribute were not available during Tuesday night's canvass. The opportunity still exists for them to take part. Their generosity will be well rewarded.

LOOSE ENDS — By BRUCE HUTCHISON

The Big Boom

LETHBRIDGE: An ignorant Victorian drives into Lethbridge expecting to find the dusty little town he knew twenty years ago. Instead, he finds a city of thirty thousand, with a population of a hundred thousand around it, splendid streets and boulevards, elaborate homes and, in The Herald, one of Canada's best newspapers.

Hutchison

This dispatch is written from the El Rancho Motel, which I mention as an example of southern Alberta's incredible gusto. A former rodeo rider, S. M. Fengstad—a fellow at least six feet six without his ten gallon hat, and the very image of the West—started a resort for tourists a few years ago and has ended with something like a palace surrounded by sixty-five separate units luxurious enough for Hollywood.

This in the centre of the flat, windswept prairies. And Mr. Fengstad has just told me—before starting off for an evening's drive half way across Montana in his Cadillac—that he dreams of tearing the whole thing down one of these days and building it nearer to his heart's desire.

THAT is Alberta—rich, fabulous, irrepressible and, according to one of its most distinguished citizens, quite crazy. If the expansion of this province has been almost mad in pace and sweep, there is method in it. No people, I suppose, have managed their affairs better than those living on the parched plains south of Calgary.

In the beginning there was nothing here but a few Indians, some American whisky runners and the Mounties. Then came cattle and the great days of which the Alberta myth is made. But the land, without water, could grow only wheat, when the season was friendly, or bunch grass for animals.

The first genius of Alberta imagined water poured on this earth and predicted abundant harvests. His dream has come true in some four hundred thousand irrigated acres of beets for sugar, corn, beans and other vegetables canned hereabouts by the carload.

THUS after driving a hundred miles across empty plains, with no life but a few beef cows and some jack rabbits, you suddenly enter a huge garden, where at this season boys and girls are hoeing vast acreages of young vegetables.

Water applied to this soil produces quick, rampant and lush growth. Where perhaps thirty acres of prairie are needed to support a single cow, an acre under irrigation will feed dozens of humans. As a result, population has increased so fast that Lethbridge has doubled its size in some ten years and is still growing in all directions.

All this, however, is only one tiny corner of Alberta and agriculture is only one part of its resources. It may well turn out, indeed, that Alberta is the richest area in Canada if not in America—farms, cattle ranches, oil and more coal than man has been able to measure.

NO wonder it is booming and no wonder that a government of any label based on such prosperity is re-elected. At this writing the province is in the mild throes of an election, the Liberals are fighting desperately to enlarge their beach-head in the legislature and, for the first time, they tell me, the original glory is rubbing off Social Credit. No one doubts, apparently, that the Manning government will be re-elected on June 29 but if its support falls it may fall also four years hence.

But I didn't drive most of the way across Canada to talk politics which, to tell the truth, seem rather trifling beside the surging, quenchless and inspiring substance of the nation itself.

AT The Herald a few minutes ago a reporter asked me what I thought of Social Credit and its prospects. Having labored through fifty miles of dust where they are building the new Trans-Canada Highway, being staggered at the spectacle of the green Alberta landscape and knowing nothing of the subject, I declined to express any views on local politics.

Then I was asked whether I had seen any signs of Social Credit in any province east of the Alberta line. The answer to that was easy—no signs at all. When the Social Credit prophets of Victoria announce a march on Ottawa, talk of capturing Saskatchewan and Manitoba and boast that they are even penetrating New Brunswick (of all places) one is forced to conclude that they haven't been around much in the back concessions.

So far the blessings of the great crusade have been hoarded jealously in Alberta and British Columbia. They seem unlikely to share them.

THESE are passing incidents in the surging history of the West. It has found oil and just about everything else needed by an industrial society. Nothing but world suicide is going to stop it now.

As Our Readers See It

PROTECTING CHILDREN

I would like to extend my thanks, through your paper, to all the mothers who so kindly gave of their time for the last six months in patrolling the school crosswalk at Shelbourne St. and Derby St. It was a big undertaking and I do feel that it has been worthwhile. I would also like to thank the Times for their helpful publicity and to the motorists for their courtesy.

MRS. IRENE BYERS.
Convener of the
Doncaster PTA Safety Patrol.
1679 Cedar Ave.

TROJAN 'PEACE' HORSE

Outlawing atomic weapons will not resolve world differences. To think so, is wrong.

The scrapping of atomic weapons by the free world could have only one effect. Manpower would revert to its traditional role as the decisive military factor. Democracy would cease to exist as a force. The Kremlin, with cheap cannon fodder in China and Europe, would be master. This is the true aim behind the communist "World Peace" movement.

The Kremlin is trying to sell a Trojan Horse. That democracy should disarm itself, is beyond their wildest dreams. The reds for their part, do not for a moment intend to scrap atomic weapons. Lenin's edict on disarmament is quite clear. Lenin said, "The Socialist cannot, without ceasing to be socialist, be opposed to all war."

In the first place Lenin continues, Socialists have never been, nor can they ever be, opposed to revolutionary wars. The main defect in the demand for disarmament, is its evasion of all the concrete questions of revolution. Or, he asks, "Do the advocates of disarmament stand for a perfectly new species of revolution?" (The War Program of the Proletarian Revolution, V. I. Lenin.)

Lenin's words in the communist bible are quite clear. We should measure all Soviet "disarmament" proposals by their yardstick.

Two choices lie before us. The easy road is to accept communist promises as valid and sincere. Remember President Benes, the beloved father of democracy in Czechoslovakia? Mr. Benes was convinced that bitter compromise with the reds would save his country. He even wrote a glowing article for a western magazine entitled "Why Democracy Shall Not Fail."

Six months later, Benes committed suicide when his government was destroyed by Soviet subversion and intrigue. Mr. Benes ignored the fate of those who had accepted red "peace and friendship" before him.

The other road is rougher. It is no garden path. To follow it we must be determined and alert. Those who follow this road, understand the reds for what they really are. Wise people are waiting for the Soviets to grant the Four Freedoms and the provisions of the United Nations Charter to their own people, before trusting them. The Soviet government is not an elected one. Bulganin does not speak for the Russian people. Neither is he responsible to them when breaking an agreement.

Which side of the mouth does the red dog bark from? The side that says, "we want peaceful co-existence with the free world"; Or the side that roars to party conventions, "we shall not rest until the last dog is hung."?

The communist "World Peace" movement is a Trojan Horse. Examine the teeth of this gift horse. Put Canada first.

T. J. KIRK.
Langford, V.I.

LIVING OUR FAITH

The corner stone of the Christian Faith is our Lord Jesus Christ—God in man—His birth, life, crucifixion and resurrection.

I am an Anglican. How the enemies of Christianity exult when Christians attack their fellow Christians because they differ on minor doctrines. We should leave that to God.

The acid test of our faith is how we live it daily in all our relations in life with our families and fellow citizens and the world. We can only do that faithfully by asking God's help.

MRS. ALICE COLCLOUGH.
1263 Richardson St.

DENNIS THE MENACE

"THERE ISN'T GOING TO BE ANY CAKE AND ICE CREAM, DENNIS. THE PARTY MR. NELSON IS TALKING ABOUT IS ME!"

From Our Files

June 30, 1895: The Horsefly Hydraulic Mine in the Cariboo cleaned up June 24. The amalgam from the sluice boxes is estimated to contain from $15,000 to $20,000 gold. The exact amount will be officially stated.

June 30, 1915: The Dominion liner Armenian was torpedoed and sunk by German submarine U-38 at 8.08 p.m. yesterday off Trevose Head, Cornwall, Eng. A U.S. consul reports 29 lost their lives.

June 30, 1935: Douglas fir represents approximately 20% of forest timber now standing in B.C., according to a forest census recently completed by the forest branch of the department of lands.

Make It a Safety First

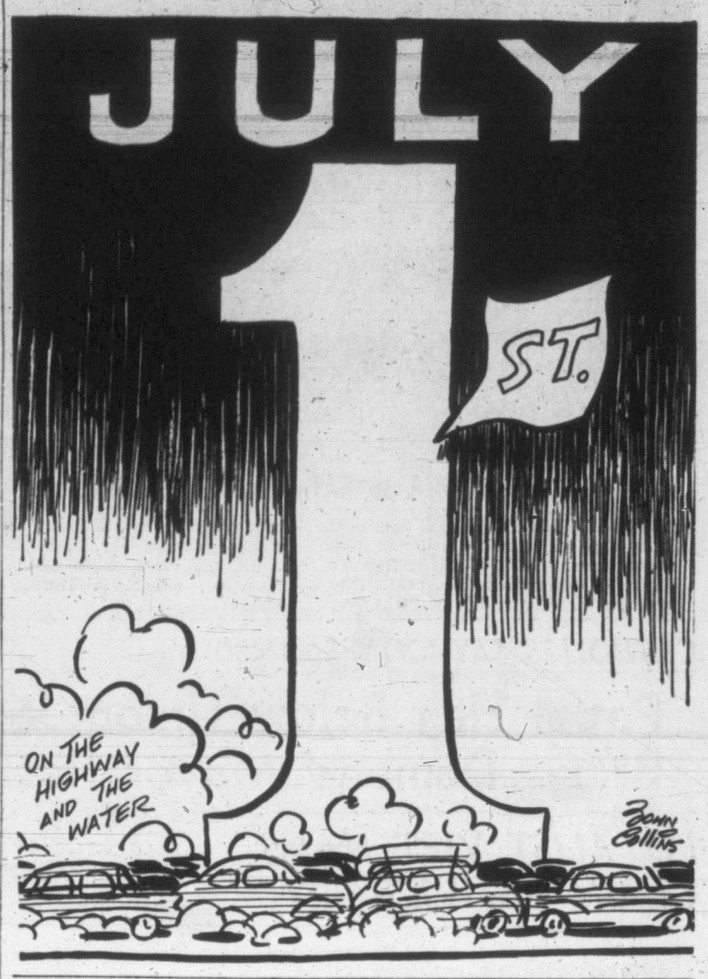

McCarthy's Daydream Ended

BY WALTER LIPPMANN
From Washington

For the first time since last autumn when it voted to condemn McCarthy's conduct, the Senate was confronted last week with an attempt to revive McCarthyism. In the attempt the Senator used all the elements of his old formula. But this time it was evident to all but a handful of senators that the operation was a hoax, effective only if they fell for it. The role for which the senator cast himself was that of the sole remaining but the dauntless champion of the captive and satellite nations.

Lippmann

In his melodramatic day dream they had been betrayed into bondage by the Democrats and they were about to be abandoned by President Eisenhower and the Republicans. For Mr. Dulles was in San Francisco negotiating with Mr. Molotov about the arrangement for the meeting at Geneva which the President is to attend.

NO COMPULSION

It had been agreed that each of the participants at Geneva was free "to take up any subject which is believed to be a contributing cause of world tensions." But no participant was under compulsion—there being no agenda—to take up what some other participant brought up.

President Eisenhower was free, therefore, to take up the subject of the Soviet domination of Eastern Europe. But Marshal Bulganin was free not to take up that subject or any other one.

"Pravda," moreover, had said that the U.S.S.R. would not discuss the satellites—not even if we discuss them.

McCarthy thought he saw an opening. He would ride to the rescue of the satellites. He would prevent the President from taking up any subject, including the subject of the satellites, unless the Soviet Union agreed to take up the satellites also.

BOMBSHELL

So on Monday of last week, as the United Nations meeting was beginning, McCarthy introduced a resolution which was to put the Senate on record as opposed to the President's going to Geneva unless Secretary Dulles could first "secure the agreement of the Soviet Union" to discuss the satellites.

It was plain not only from the text of the resolution but also from the way McCarthy tried to handle it that his purpose was to throw a bombshell into the San Francisco meeting. He wished to show all the world in the most spectacular way possible that the President is not in control of U.S. foreign policy, that the President's master in foreign affairs is the Senate and that the boss of the Senate is Joseph R. McCarthy.

This is the essential formula of McCarthyism: An aggressive demagogue intimidates the Congress by arousing a misled public opinion; he then proceeds to use this demogogic power to usurp the prerogatives of the other branches of the government.

OLD FORMULA

Once again McCarthy applied his old formula. He hoped to intimidate the Senate, indeed to stampede it, into adopting his resolution without even letting it be submitted to the Committee on Foreign Relations.

But McCarthy, it was quite evident, had lost touch with reality since he was condemned last autumn, and he is now living in a dream world of his own dazzling past. He thought that he could stampede the Senate because the Republicans would not dare to vote against any resolution which appeared to reaffirm their own 1952 platform, and because many Democrats concerned with voters who have connections behind the Iron Curtain, would not feel that they could afford to be counted against the resolution.

LEARNED LESSONS

The events showed that he had not realized how well the Senators had learned the lessons which he had taught them by rubbing their noses in the dirt of humiliation.

The Senate was no longer afraid of McCarthy even when he was playing tricks with so sensitive a subject as the captive nations. The Senate was ashamed of having fawned upon him and truckled to him so much too long, and it was more than ready to get back some of its own dignity and self-respect.

Within 48 hours his resolution was defeated unanimously in committee, and then by a vote of 77 to 4 by the Senate.

At the end, on Wednesday afternoon, Sen. McCarthy was not fighting to pass that resolution but was begging the Senators to let him withdraw it before the crushing vote was recorded. But they gave him what he had demanded on Monday, and they did their duty, not without pleasure to almost all of them, which was to administer the punishment that fitted the crime.

No Fatted Calf

The communist rulers of Czechoslovakia have issued a call to the natives of the land now living in Canada, to return to the homeland and that all is forgiven.

Whatever sins there may be for which a commissar can offer remission under the communist dispensation, there is no forgiveness for the sin of stupidity which those are about to commit who will listen to the siren call and return to the yoke of the bolshevik tyrants of present-day Czechoslovakia.

The fleshpots there have been empty for years, ever since the communists took over, and instead of the fatted calf, the returning prodigal will find slave labor camps, regimentation, poverty and, worst of all an utter lack of justice as we know justice in Canada.

It is not difficult to get into communist lands for they want your hard money and as a native you are expected to bring valuable information to further the cause. But when you are within its boundaries, every exit seems to bear Dante's famous inscription over his inferno: "Leave all hope behind ye who enter here." For you are not permitted to leave except on sinister errands and under strict supervision; suspicion follows your every step within the country's borders.

Ere the native returns to that promised land which once upon a time flowed with milk and honey, let him first ascertain the cost of that very expensive honey and very much watered milk. At prevailing wages and prices at the end of 1954 a workman in Czechoslovakia had to labor 5 hours to earn the price of 1 pound of butter, 15 minutes for 1 egg, 100 hours to earn enough to buy a pair of shoes; calculated at the rate of 3.80 koruna being the average wage of a worker per hour.

Your native country needs you say the communists because there is a shortage of labor to meet the next five-year plan quota which will bring the Slavic-Communist economy to the crest of world leadership. Just remember, they'll always be short of manpower for communism like Moloch devours its children.

They'll offer you the lands stolen from the Sudeten Germans and the Hungarians who were driven out like cattle by the millions, because they would not fit into a collective economy. These lands in the midst of hungry Europe are uncultivated, reverting into wilderness. Few native Czechs dared to work these acres because the fear of an avenging Nemesis seems to hover over that country.

The mistakes of capitalism can as a rule be corrected but the mistakes of communism seem to be fateful and final. When the American braintrusters were confronted with economic problems, they killed the hogs and fattened the farmers; Stalin and his Politburo killed the farmers and the hogs disappeared automatically.

The present generation of Czechs must atone for the sins their fathers have committed, the sins of nationalism, panslavism which soured into Russian communism and above all the sin of being instrumental in destroying the Austro-Hungarian empire where there were no barbed-wire frontiers, no visas, equal justice for Czech and German, Jew and Gentile.

A. K.

A WOMAN'S OUTLOOK

By RUTH ENKE

Birthday Parade

THE hills behind their town are scarred by logging operations, and the booming grounds stretch half across the bay.

It's a logging town, a single, seasonal industry town that knows the winter layoff and the summer shutdown. It's seen hard times and good times, and strikes and violence.

The biggest day of the year in this little town is Dominion Day. And the highlight of the day is the Parade.

Ruth

The entries vary every year, but the time and route and starting place of the parade never change, and the general atmosphere of the day is always much the same.

The starting point is on "The Crescent." By noon the children and the floats are beginning to assemble. Each group knows its allotted place because of the directions painted on the surface of the road.

Look, here's where the fire-engine will be, at the head of the Parade. No, it won't come till the very last minute. It waits until the judging's done. And, because it leads the way, it can rush off quickly in case there should be a fire.

It's the high school band. How those youngsters grow, don't they?

That's the place for the logging queen in the gay new convertible. There's her father taking a picture. Just bursting with pride. They'll have a professional picture as well, of course, and her mother will keep it proudly on the piano, and show it off to visitors for months to come. Cynics may sneer, but it's the kid's big day. She'll remember it all her life.

* * *

Come on, let's look at the children. They always have them close to the band because they march more smartly to the music.

Look at that toddler dressed in maple leaves. She'll never manage to walk to the end of the route. She'll slow the whole thing up.

Those are "Groups of Four." They're the three blind mice, I imagine. Aren't those tails good? Stockings, I think, dyed dark brown and tapered to a mousey point. How shiney and scaley and realistic. The farmer's wife is chasing them. (And watching the judge out of the corner of her eye!) Lord, I hope that knife's a sham. They're the four little Robinson boys. Holy terrors. I wouldn't put anything past them!

Do look at Old King Cole and his fiddlers three. Wow! The littlest one has cracked his fiddle across the second one's head. His mother's trying to break it up. Don't laugh. I know how she is feeling.

Gosh, a horse. It's the one that belongs to the dentist's kids. Two of them are on its back and the little dark one is in the travois. She wanted to ride on the horse, that's why she look so mad. Isn't she furious and isn't she funny?

That darling little girl with the long brown plaits? That's no little girl. That's the tough little Cizek boy from up the hill. That bosom? It's two oranges, my dear. He threatens to take them out and eat them if he gets thirsty. It'll bring the town down if he does. "Wolf in Sheep's Clothing" they have called him.

"Safety First." It's the First Aid gang. Let's give them a hand. They're one of the best outfits on the Island.

Ah! It's the caste of the high school's Viennesy operetta. Those costumes are all home made and aren't they beautiful?

Good. There's the Fish and Game Club's Keep-Your-Forests-Green float. Look at the work in that.

* * *

Oh, the national groups did manage another float this year. It makes one think about our Canadian pattern, doesn't it?

There's the PTA float and the model of the old school and one of the new schools we hope to get.

"Life on 55." That's put on by a group which works for old age pensioners.

No, those are members of the hospital auxiliary. "It's YOUR hospital. Be proud of it."

Listen. It's the band. They're starting. They're off.

* * *

It isn't grand, I know, but it's honest and real and its grown out of the town itself. It's close to what I always think is the true feeling of Canada itself.

How I wish that it could be made into an amusing, human movie short. The idea has endless possibilities, and, with the right director, it could be a lovely bit of work.

LONDON LETTER

By WALLACE REYBURN

Digging for Treasure Ship

LONDON—At random . . .

RUMOR that Britain's public hangman—Albert Pierpoint—is about to retire has prompted more than 250 men to apply for the job. Pay: $42 a time, plus travel expenses to and from hangings.

Reyburn

LETTER in the Daily Mirror: "They're a very chivalrous lot of chaps at our factory. The other day when the foreman fainted, dozens of them rushed forward to tighten his collar."

CANADIAN JACK BILLINGS is building a reputation for himself over here as a dancer. Frequent appearance on TV shows preceded being featured in a performance in the Festival Hall of Morton Gould's Concerto for Tap Dancer and Orchestra.

THEY'RE TRYING AGAIN to find that Spanish treasure ship—the Duque de Florencia—that has been at the bottom of Tobermory Bay since the 1550s. The Duke of Argyll has enlisted the help of one of Britain's top salvage experts, Captain J. B. Pollard (he helped discover the wrecked Comet off Elba), and already with echo sounders they've located a 100-foot mound on the bottom of the bay which they feel might mean the ship is there. First, however, there's the slight matter of removing 18,000 tons of silt to get at it.

* * *

GENE KELLY has spent two years and two million dollars on the making of his new film in Britain, The Invitation To The Dance. This is one year and one million more than expected. To doubters who wondered whether it would ever see the light of day (or rather the darkness of a cinema) Kelly said it is still in the oven and will be served up when properly cooked.

DORIS DAY, who was through here recently on her way to the Mediterranean to work on Hitchcock's remake of his early film The Man Who Knew Too Much, is really an unsophisticated lass, apparently. Says husband Marty Melcher: "Doris has never been out of the States before and she's a bit shocked at what she sees here." The bikinis of the continental misses, it seems, are a bit more advanced than what Doris is used to in the good old U.S.A.

* * *

WHENEVER the spectre of the Other Woman looms on a wife's horizon she invariably envisages some racy blonde who has her husband in her toils. But according to psychiatrist Mayo Wingate, if a wife would like to know what the mysterious Other Woman looks like—just look in a mirror.

He says: "A man finds his greatest attraction in a woman who is opposite to him in disposition and temperament. Women who are alike in disposition show it in their features. A man will unconsciously associate the looks with the temperament and so he will pursue the same physical as well as mental characteristics. If the marriage breaks up because she is a scold and a shrew he will marry the same type next time. He never learns. The attraction of the opposites is too strong."

WEATHER SYNOPSIS

CITY'S WEATHER RECORD

Sunshine, 1955	963.9 hrs.
Last year	1023.8 hrs.
Precipitation to date	13.41 ins.
Last year	14.61 ins.

SYNOPSIS—

A mass of cool, moist air from the north Pacific lay over the entire province this morning. Skies were cloudy and there were scattered showers in most regions.

A ridge of high pressure was developing in the Gulf of Alaska and there were indications this would bring improving weather to the north coast this afternoon.

Cloudiness was expected to decrease gradually along the south coast Friday.

In the interior, cool, showery weather will persist at least another day. However, by Friday afternoon cloudiness will decrease somewhat and temperatures will climb to nearly 70 degrees in the southern valleys.

DOMINION PUBLIC WEATHER OFFICE 9 A.M. FORECASTS

Valid Until Midnight Friday

Victoria: Cloudy with a few showers today and tonight. Cloudy Friday, becoming sunny in the afternoon. Little change in temperature. Wind west 25, decreasing to 15 this evening. Wind west 25 Friday. Low-high Friday at Victoria 50 and 60.

Vancouver City; Georgia Strait: Cloudy today and Friday. A few showers today and tonight. Sunny intervals Friday. A little milder. Light winds. Low-high Friday at Vancouver airport 52 and 65, Nanaimo 48 and 65.

West Coast Vancouver Island: Cloudy today and Friday. A few showers today and tonight. Sunny periods Friday. Little change in temperature. Light winds, becoming northwest 20 exposed areas Friday afternoon. Low-high Friday at Estevan Point 50 and 58.

TEMPERATURES YESTERDAY

	Min.	Max.	Prcp.
Victoria	49	59	.05

ONE YEAR AGO

Victoria	55	73	..

ACROSS CANADA

St. John's	52	76	—
Halifax	53	78	—
Montreal	70	87	—
Ottawa	67	87	—
Toronto	63	87	—
Winnipeg	71	87	—
Regina	58	89	.58
Saskatoon	59	87	.78
Lethbridge	57	63	.43
Calgary	46	65	.09
Edmonton	51	68	.12
Kamloops	48	70	—
Penticton	43	70	—
Vancouver	53	57	.13
Kimberley	50	69	—
Prince Rupert	43	49	.82
Prince George	40	59	.38
Fort St. John	40	63	—
Whitehorse	44	63	—
Seattle	50	65	.06
Portland	55	62	—
Chicago	72	89	.03
San Francisco	51	62	—
Los Angeles	61	69	—
New Westminster	49	56	.43

Sunrise, Sunset Friday

Pacific Standard Time

Sunrise 4.15 **Sunset** 20.19

TIDES AT VICTORIA
(Pacific Standard Time)

	Time H.M.	Ht. Ft.	Time H.M.	Ht. Ft.	Time H.M.	Ht. Ft.	Time H.M.	Ht. Ft.
30	6.30	3.1					22.26	9.3
1	7.04	2.6					22.46	9.1
2	7.38	2.2	18.06	8.7	19.14	8.6	23.08	9.2
3	8.12	1.9	18.32	8.7	19.58	8.6	23.26	9.2
4	8.46	1.7	18.52	8.6	20.34	8.5		
5	9.10	1.6	9.18	1.6	19.10	8.5	21.07	8.4
6	9.44	1.7	9.50	1.7	19.28	8.4	21.53	8.3
7	1.14	8.9	10.25	1.9	19.46	8.3	22.42	7.9
8	1.46	8.5	10.58	2.3	19.48	8.3	23.38	7.4
9	2.20	7.9	11.32	3.0	19.19	8.4		

TIDES AT POINT ATKINSON
(Pacific Standard Time)

	Time H.M.	Ht. Ft.	Time H.M.	Ht. Ft.	Time H.M.	Ht. Ft.	Time H.M.	Ht. Ft.
30	0.39	13.8	8.26	3.7	16.22	12.8	20.32	11.4
1	1.14	13.5	9.04	3.2	17.08	13.5	21.36	11.6
2	1.49	13.2	9.41	2.9	17.44	14.0	22.27	11.6
3	2.29	13.0	10.17	2.6	18.17	14.3	23.11	11.5
4	3.08	12.7	10.52	2.5	18.48	14.6	23.51	11.5
5	3.49	12.7	11.27	2.4	19.17	14.7		
6	0.29	11.3	4.34	12.7	12.01	2.4	19.46	14.8
7	1.09	10.6	5.20	12.4	12.36	2.6	20.12	14.8
8	1.47	10.0	6.11	12.0	13.11	3.1	20.37	14.7
9	2.28	9.5	7.07	11.6	13.45	4.0	21.02	14.8

SAANICH INLET

To determine tides in Saanich Inlet area: For higher high water deduct 14 minutes; for lower low water deduct 35 minutes; for half-tides (those other than highest and lowest) deduct 33 minutes.

COWICHAN BAY

To determine tides Cowichan Bay area: For higher high water deduct 16 minutes; for lower low water deduct 35 minutes; for half-tides deduct 33 minutes.

Seaman's Body Found Off Sherringham Pt.

Body of a Victoria man, who fell from government lighthouse tender Estevan two weeks ago, was recovered shortly after noon Wednesday off Sherringham Point, between Sooke and Jordan River.

Sooke RCMP identified the body as that of Leif Harestad, 28, Victoria.

Seagram's V.O. ★ Seagram's Crown Royal ★ Seagram's Imperial Bottle Gin ★ Seagram's "83"

Say Seagram's and be Sure

This advertisement is not published or displayed by the Liquor Control Board or by the Government of British Columbia.

How to Torture Your Husband — A WEBSTER CLASSIC

ATOMS FOR PEACE

(Continued from Page 1)

and the boat will surface in a hurry.

It will mean that something has gone wrong inside the shielding. It may never be lighted, though.

MILITARY JOB

In conclusion, one thing should be noted clearly: An atomic submarine is a military job. There has been no attempt to bring its power plant down to cost levels competitive with ordinary seagoing engines.

Now that the atomic submarine is assured the destroyer would be an ideal next step.

The enormous power (50,000 horsepower) required to obtain speeds of 40 knots places such severe demands on the destroyer that it is virtually all engine room below decks.

Fuel bulks so large that cruising range is small; top-speed operation range is even less. Here, atomic engines will do a wonderful job.

A 150,000-kilowatt atomic boiler will take up no more space than present boilers; shielding will not consume as much space as old-style fuel. The reactor will contain all the fuel needed.

BASIS FOR CARRIER

The work that Admiral Hyman Rickover's people have already done on the submarine is expected to form the basis for atomic carrier engines when the navy is ready for these.

The carrier is now the foremost fighting ship of the fleet. Successful experience with the subs should soon lead to atomic carriers—say within 10 years.

With this great activity in naval atomic power, merchant marine owners are sure to consider uranium engines for their ships as well. But the problem is somewhat different for them; economy, not military mobility, must be the criterion.

It will take a little longer to put the atom into the ocean liner and the freighter.

To the commercial vessel, problems of fuel storage, fueling time and cruising range are less important. The best reasons for switching to atomic engines are reduced fire hazard and the reduction of use of precious petroleum reserves.

NORWAY INTERESTED

Norway is at present the most enthusiastic for merchant marine conversion, with The Netherlands a close second. In 1951 these two maritime nations joined to build an experimental pile at Kjeller, Norway, for the express purpose of developing engines for ships.

Most likely they will be the first to ply the seas with atomic power.

Probably not, however, with their hosts of small tramps, which eke out a nomad existence well enough with coal.

You will see some of the big steamship lines take it up first; no doubt atomic power will come to be a prime advertising point in luxury travel.

(From the book "Atoms For Peace," published by Dodd, Mead and Co. Copyright 1955 by David O. Woodbury.)

Saturday—The Atom in the Air. Will airplanes ever have atomic engines? If so, when? What advantages would military aircraft find in atomic engines? Why is atomic power for commercial planes unlikely in the near future? Will the atom be used to power space ships?

Distributed by The Register and Tribune Syndicate

HAY AHOY!

Some farmers in the picturesque, low-lying Suffolk Broads district of England bring in the hay by water. So it was logical for a British boat builder to use lightweight aluminum to produce a 650-pound punt capable of carrying a load of hay more than six times its own weight.

In Canada aluminum is better known among farmers as a non-rusting, heat-reflecting, easily handled material for barns and roofs and silos . . . though of course it has many other farm uses, from milk cans to windmill blades. No hay-boats, though.

ALUMINUM COMPANY OF CANADA, LTD. (ALCAN)

Views on Beaver Lake Racetrack To Be Aired at Rally Tonight

Opinions for and against the establishment of a race track at Beaver Lake will be aired at a public rally at 8 o'clock tonight at the Royal Oak Women's Institute Hall.

Sponsored by the Saanich Voters' Association, the meeting will feature a panel of four speakers who will talk on the development of municipal parks, including Thetis and Beaver Lakes. Speakers will be limited to 10 minutes each.

RATEPAYERS INVITED

Members of ratepayers associations, Parent-Teachers organizations, Saanich councillors and residents of the four municipalities of Greater Victoria, have been invited to attend the rally.

P. D. Bragg, president of the Saanich Voters' Association, will preside. Mike Clement will be in charge of the panel of speakers.

An open discussion will be held after the speakers have addressed the meeting. A resolution with regard to the race track issue at Beaver Lake will also be submited to the audience for approval.

The speaker's panel is composed of:

Ald. Donald Smith, who will speak on the establishment of a race track, exhibition and park at Beaver Lake.

George Chatterton, trustee for School Board 63, who will speak for the development of "only" a park at Beaver Lake.

Brahm Wiesman, regional town planner, who will talk on the principles of town planning, especially with regard to Saanich.

Clr. Robert Fleming, chairman of the Saanich parks committee, will address the meeting on the council's park policy.

Convention in Fall?

VANCOUVER (CP) — A convention to review provincial policies is expected to be called here this fall by the British Columbia Liberal party. Provincial headquarters announced here today the convention would probably be called for at a July 4 meeting of the advisory council.

CONTINUES SATURDAY

Ingledew's

CLEARANCE WOMEN'S SHOES

Regular to $12.95 — $7.95

Regular $13.95 to $14.95 — $9.95

Regular $16.95 to $20.95 — $11.95

● Another group, Regular $22.95 to $29.95 — $15.95

a large group of CASUALS AND FLATS — $6.95 — Regular $9.95, $10.95, $11.95

Ingledew's

749 Yates Street

Sorry! No Exchanges or Refunds at Sale Prices!

For a finer Gin and Tonic...

The world famous Dry Gin, recognized everywhere as Definitely Superior! Imported from England

This advertisement is not published or displayed by the Liquor Control Board or by the Government of British Columbia.

Richer Flavor from the Same Coffee

WHEN YOU CREAM IT WITH CARNATION MILK

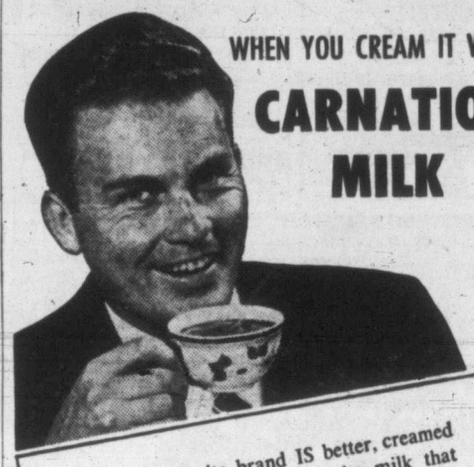

Your very favorite brand IS better, creamed with double-rich Carnation — the milk that whips. Coffee-lovers by the millions agree. Try Carnation in your coffee tomorrow — and on cereals, fruits, desserts.

FILL YOUR CREAM PITCHER with CARNATION — THE MILK THAT WHIPS

"from Contented Cows"

Going EAST?

CNR

OFFERS YOU

TWO Great Name Trains

SUPER Continental

New fast train to Major Prairie and Eastern Points

Lv. Vancouver 2.15 p.m. (P.S.T.) daily

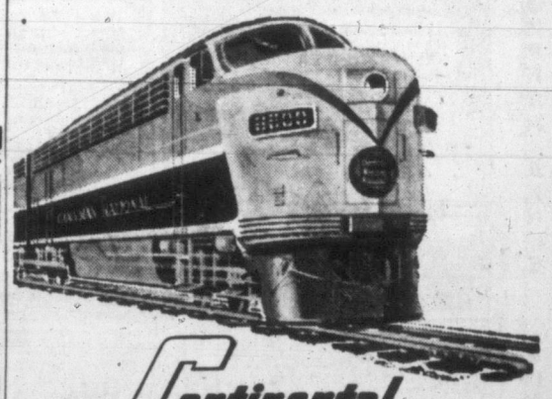

Continental

Convenient Train to Major and Intermediate Prairie and Eastern Points

Lv. Vancouver 8.00 p.m. (P.S.T.) daily

- Wide range of modern accommodations to suit every budget
- Enjoy economical meals or snacks on both trains in the Coffee Shop. Dining Car service is also provided
- Inquire about the money-saving Family Fare Plan
- Ticket agents can have a drive-yourself car waiting for you on arrival if you wish
- For reservations and information see, write or phone your local Canadian National Passenger Agent.

CANADIAN NATIONAL RAILWAYS

DICK TRACY

NANCY

BUZ SAWYER

DOTTY

MARK TRAIL

BUGS BUNNY

ALLEY OOP

ORPHAN ANNIE

KING AROO

LONG SAM

OUT OUR WAY

BOARDING HOUSE

MARTHA WAYNE

AROUND HOME

PENNY

Children's Movie Guide

Week of Friday, July 1 to Thursday, July 7

The following table of classifications has been prepared by the Victoria and District Parent-Teacher Council. Victoria theatre managers have co-operated. It covers the current films at local theatres, but it does not list films classified as adult only. The assessments are based mainly on reports in Parents' Magazine (U.S.) and the Monthly Bulletin of The British Film Institute.

Title	(Children (8-12 Years)	Youth (13-18 Years)
African Queen	Mature for many	Excellent
Back to God's Country	Not suitable	Good of kind (turn of century adventure in Canadian seaport)
Battle Cry	Not suitable	Very mature (account of Marine Corps)
Battle Taxi	Good — about constructive side of war	Good
Body Said No	Review not available	
Captain Lightfoot	Mature	Good
Challenge the Wild	Enjoyable	Enjoyable
Crossed Swords	Not suitable	Dull
Heidi	Excellent	Good of kind
Looters, The	Not suitable	Mature
Magnificent Matador	Not suitable	Very mature (Mexican bull fighting)
Melba	Although long, this is a musical treat for thoughtful youngsters	Excellent
Modern Times	Review not available	
Return to Paradise	Mature	Excellent
Room for One More	Excellent	Excellent
Seven Year Itch	Review not available	
Ship Ahoy	Good of kind	Good of kind
Siege at Red River	Not suitable	Good (Civil War-Indian fracas)
Stranger on Horseback	Not suitable	Good of kind (western)
Street With No Name	Not suitable	Mature for many
Susan Slept Here	Not suitable	Mature (romance between writer and supposedly delinquent ingenue)
That Man From Tangier	Not suitable	Poor
There's No Business Like Show Business	Mature in spots	Very good
White Mane	Review not available	

Old Customs House Now Naval Building

One of Victoria's oldest federal government buildings—the old customs house at 1002 Wharf—today became the new home of Canada's oldest naval division, HMCS Malahat.

The reserve division began moving into its new quarters Wednesday. It has occupied Moresby House in Esquimalt until now, latterly sharing premises with WREN personnel.

Renovations to the old structure, which also has been the home of public works and transport departments in Victoria, have been in progress since January.

ADAMS TO OPEN

It is expected that Rear Admiral K. F. Adams, Hamilton, flag officer of naval divisions in HMCS Star, will perform the official public opening in September when he is in the city on an inspection visit.

The conversion, talked of for two years, was chiefly for administration purposes to provide additional office space for the reserve navy here.

The estimated $60,000 job also provides four messes for ratings, WRENS, chiefs and petty officers, and officers.

There are three floors and a sub-basement, but as yet no drill deck.

Provision for a drill deck has been made for some future date.

Included in the 85-year-old building are facilities for recruiting, additional to the present reserve-active navy recruiting office on Government.

Moresby House now becomes exclusive accommodation for WRENS.

Play Safe

on the highway this week-end

Keep alert while you drive—chew gum!

Alert drivers are safe drivers. Avoid drowsiness and driving jitters. Chew gum while you're behind the wheel. Chewing helps relieve strain and tension—helps keep you feeling fresh and alert.

Chew any brand you like, but chew while you drive. Naturally we recommend refreshing, delicious Wrigley's Spearmint Gum—for lively, full-bodied flavor and real, smooth chewing enjoyment!

755

ACROSS
1 Freshwater fish
5 Snaky fish
8 —— fish
12 Fish are found in a large —— of the world
13 Contend
14 Icelandic saga
15 Agreement
16 Sea eagle
17 Fish eggs
18 Assam silkworm
19 Releases
21 Rodent
22 Assessment amount
24 Christmas carols
26 Singing voice
28 Treeless summits
29 Woody fruit
30 Mimic
31 Compass point
32 Health resort
33 Nails
35 Surgical
38 Papal cape thread
39 Renovate
41 Tatter
42 Erects
46 River in Switzerland
47 Eager
49 Fruit drink
50 Hideous monster
51 Folding shelter
52 Observe
53 Hammer head
54 Units of energy
55 Conclusion
56 Makes mistakes

DOWN
1 Antic
2 Biblical mountain
3 Repeat from memory
4 Light touch
5 Always
6 "Emerald Isle"
7 Smooth
8 Weight of India
9 Idolized
10 Standards of perfection
11 Endures
19 Flatfish
20 Bassike fishes
23 Temper
25 Oleic acid salt
27 Routes (ab.)
28 Freshwater or marine fish
33 More heroic
34 Storming
36 Wild ass
37 Closer
38 Harangue
40 Small birds
43 Facility
44 Arabian gulf
45 Bamboolike grass
48 Delirium tremens (ab.)
50 Unlocked (poet.)

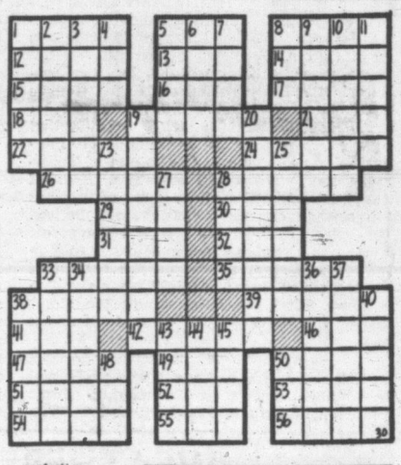

Answer to Previous Puzzle

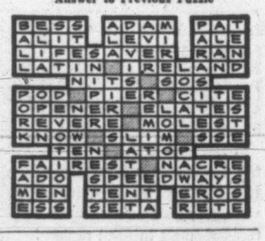

Drug Escapee Caught

VANCOUVER (CP) — Paul Gallant, 41-year-old drug addict who escaped police custody at Vancouver General Hospital on Tuesday, today was recaptured by an officer who remembered him from a previous arrest.

Wheatlands Need Rain

OTTAWA (CP) — Prairie grain crops are making good progress generally, but rain is needed urgently at some points, the bureau of statistics said today in a telegraphic crop report covering conditions across the country.

TIMES CARRIER

Summer Replacements

Applications for Times routes are now being accepted to cover the summer replacements. A few permanent routes will be available. Boys aged 11 and over may place their names for good paying Times routes.

CALL IN PERSON AT

THE TIMES CIRCULATION DEPT.,

2631 Douglas Street,

—OR—

Fill in the form below and mail it to the above address.

TIMES ROUTE APPLICATION

I am interested in securing a Times route.

I will be going on vacation from_____to_____ (dates)

NAME_____

ADDRESS_____

AGE_____

HARRISON CRITICIZED

Health Board Chief Backs Fluoridation

Union Board of Health chairman, Esquimalt councillor G. K. Sammon today attacked the anti-fluoridation stand of Mayor Claude Harrison.

He questioned the worth of "evidence" against fluoridation which is presented by ". . . food faddists, cultists, pseudo-scientists, quacks and cranks . . ."

He disagreed with the mayor's opinion that there should be a hearing of both sides rather than an acceptance of medical advice.

The mayor stalled the issue at council last Thursday and threatened to veto a motion which would have adopted a Union Board of Health recommendation for fluoridation of Victoria drinking water.

Later, he issued a statement saying that even a vote of the people would not determine the matter properly. He said the government should hold an inquiry, hearing both sides, then make a ruling.

Clr. Sammon said today, "the mayor would appear to be in conflict with himself. In one breath he utters the rights and privileges of the citizens and then proceeds to threaten city council with 'his powers of veto' if they don't submit to his way of thinking.

"He further states that we should weigh the evidence before rendering a decision—whose evidence? The evidence of food faddists, cultists, pseudo-scientists, quacks and cranks who have made it their life's hobby being anti-this and anti-that?

"If there are any doctors of medicine or doctors of dentistry who have sound scientific reasons to question fluoridation . . . it is their duty to make their views known through the medium of recognized scientific journals and periodicals where their views can be analyzed in an unbiased manner."

Clr. Sammon quoted present conditions in B.C. where the average three-year-old already requires three fillings, the seven-year-old, nine. Dental care for all the school children in the province would cost $9,000,000 and require 545 dentists, working full time. There are only 573 dentists in the province, he added.

Where fluoridation has been in effect for five years, there was a 51 per cent reduction in decay noted, he said, according to department of health and welfare studies.

"Since 1945, 771 U.S. communities with 14,000,000 people have adopted fluoridation."

TWO for the SHOW

By PHIL LEE

AA (Oscar Class)
A (Don't Miss)
BB (Worthwhile)
B (For Rainy Days
C (To put in time)

(OSCAR CLASS) "MARTY" (Odeon — opens Friday) — The wizards of Hollywood are slowly awakening to something that TV producers found out some time ago — that the public doesn't have to find its heroes among barons and earls, the white tie or be-gowned sophisticates of cafe society or the guys and dolls of the underworld. They're quite ready to settle for the everyday men and women who people the everyday, humdrum world they themselves live in.

It is for this reason that original TV plays based on the lives of "little men" have met with such popularity that Hollywood studios have discovered it worth their while to buy them up for the big screens just as quickly as they can.

One of these was "Marty."

Marty Pilletti is a butcher. He works for Mr. Otari in the Bronx and hopes to buy Mr. Otari's butcher shop when Mr. Otari retires. Other than business Marty has his own personal problems. Everyone, including his Italian-born mama (Esther Miniciotti), is anxious to marry Marty off. After all, he's 34 and that's considered ancient in the Italian section of the Bronx.

★ ★ ★

BUT MARTY DOESN'T FOOL himself. Not even a "dog" would want to marry unbeautiful, stocky, fat butcher Marty Pilletti. He knows, he has tried. But the girls find one outing with him is more than enough. "Girls make me feel like I'm a bug," he rages at his mother.

Nonetheless, he obeys her injunction to go to the Stardust Ballroom "which is loaded with tomatoes," but romance evades him again until he discovers that a "dog" has been jilted by her escort and is out on the stoop crying. Compassion grips butcher Marty and he offers to walk the "dog" home.

During their walk and a quiet cup of coffee Marty suddenly realizes that possibly for the first time in his adult life he is enjoying himself with a girl. He takes a second look at her. "Why," he gasps, "you're not such a dog as you think you are." The fast-blossoming love affair from that moment on leaves him jubilant but half-frightened. Surely this wondrous thing can't be happening to fat little butcher boy Marty Pilletti?

And in the revelation there is much beauty.

★ ★ ★

THEATRE-GOERS WHO REMEMBER Marty as Ernest Borgnine, the vicious, knife-wielding "Fatso" of "From Here to Eternity," may have difficulty associating him with the honest, frightened butcher. But long before the show is ended they will see in Borgnine a possible candidate for Academy Award nomination honors. They will also be cheered by the splendid performance of Betsy Blair as Marty's girl.

Plaudits are in order as well for Paddy Chayefsky, himself a graduate of life in the Bronx, who wrote the TV "Marty" and then the big screen adaptation. Picking up the small, important by-plays of teeming, big-city life is an art at which Chayefsky is a master. Marty to best pal Angie (Joe Mantell): "Whatcha wanna do t'night, Angie?"

"Oh, I dunno, Marty. Whadda you wanta do?"

"Nothin' much, I guess. Whadda you wanta do?"

Then there is the exciting black and white photography, the odds and ends of life such as shots of the crowded Saturday night dance hall, the coffee bar, the hangout of the boys, the butcher shop, New York at night, so big, so lonely.

In its own small way, "Marty" must be considered along with "East of Eden" as being among the best four or five plays of the year to date.

Stratford Festival Opens to Full House

By JAMES R. NELSON
BUP Staff Correspondent

STRATFORD, Ont. (BUP)—The third year of the Stratford Festival was off to a strong start today and settled down to a month-long run of three productions attractive to all tastes.

Wednesday night's opening of the Merchant of Venice was easily the most attractive to the average theatre-goer, contrasting with the heavier Julius Caesar and the effective but shorter Oedipus Rex, ancient Greek tragedy by Sophocles, who crept into the otherwise Shakespearean festival last season.

The "Merchant" was light and colorful. Although the production Wednesday night stumbled once or twice from opening-night tension, it flowed smoothly from scene to scene and British director Tyrone Guthrie used the remarkable scope of theatre-in-the-round to the full.

Plaudits from the sell-out audience went especially to Tanya Moiseiwitsch, designer of not only the vivid costumes for all three plays, but of the stage and tent-theatre itself. Under Guthrie's direction, she designed a stage adapted from the old Globe Theatre of London in Shakespeare's time, with an apron extending far into the audience, a balcony, and side entrances.

Frederick Valk, Czech veteran of the European stage, played Shylock, and it was in the final portion of the great trial scene that he rose to the height of his art. Earlier he seemed ill at ease with the small stage and the audience so close and surrounding him so intimately.

CHILDREN'S MOVIE GUIDE
SEE PAGE 6

RULE REPEALED

INGLEWOOD (BUP).—California race track veterinarians have won a long battle with the California horse racing board in securing the repeal of a rule which held them responsible for failure to report treatment administered to horses.

McMORRANS
Cordova Bay Limited
Present the Smooth Rhythms of
REG WOOD
and his Orchestra
DANCING
EVERY SATURDAY NIGHT
TABLE RESERVATIONS—9-3243
COUPLES ONLY
ISLAND'S FINEST MAPLE FLOOR

Tillicum OUTDOOR
NOW 50¢
ROBERT TAYLOR ELEANOR PARKER
"ABOVE AND BEYOND"
DRAMA BOMBING OF HIROSHIMA
CARTOON and SELECTED SHORTS
Gates Open at 7.30
Two Free Admissions Tonight (Subject to Amusement Tax) If Your Car Licence Ends in 51
PLAY BINGO IN YOUR CAR TONIGHT! . . . Sponsored by Victoria Kinsmen Club. Jackpot Now $710

STARTS TOMORROW!
They Drop Out Of Heaven To Pull 'Em Out Of Hell!
"BATTLE TAXI"
STERLING HAYDEN · ARTHUR FRANZ · MARSHALL THOMPSON
Released thru UNITED ARTISTS
PLUS: "STRANGER ON HORSEBACK"
LAST TIME TODAY
"The Caine Mutiny" PLAZA
At 1.15 - 5.05 - 9.00 3-6414

USED CAR?
WILSON MOTORS!
Yates at Quadra

GEM THEATRE SIDNEY
TONIGHT AT 7.45
"RIVER OF NO RETURN"
CinemaScope — Technicolor
Starring Marilyn Monroe, Robert Mitchum, Rory Calhoun
Action and Suspense!
Only the CinemaScope Camera Could Capture the Incredible Beauty of the Canadian Rockies at Banff, Lake Louise
Also CinemaScope Short Subject: "TOURNAMENT OF ROSES" In Technicolor
Free Pass Tonight to Holders of Programs Ending in 51

SIROCCO
DANCING SAT. NITE
Bernie Porter's Orchestra and Gloria Berry
DANCING: 9-1
Reservations: 3-9221 After 1 P.M.

NOW SHOWING
CINEMASCOPE
With Hi-Fidelity Stereophonic Sound
"Captain Lightfoot"
Photographed in Scenic Ireland
Starring
ROCK HUDSON - BARBARA RUSH
JEFF MORROW
Stars of "Magnificent Obsession"
NEWS and CARTOON and SELECTED SHORTS
Complete Showings at 6.50 and 9.00
Box Office Opens 6.30
Where Sound Sounds Better! FOX A Picture That Pleases!
HILLSIDE AND QUADRA
PLENTY OF PARKING SPACE

LAST THREE DAYS
20th Century-Fox presents
Fred Astaire Leslie Caron
Daddy Long Legs
CinemaScope
Doors 1 p.m. Feature 1.45, 4.12, 6.41, 9.15
EXTRA—Birthday Parade—Queen Elizabeth Attends Trooping of the Color on Her Official Birthday
Cartoon
"A Day in June"
Times-Warner News
PRICES: 1 to 2 50c, 2 to 5 60c, 5 On 85c—Children 25c All Day
NOW SHOWING!
Royal
A FAMOUS PLAYERS THEATRE

TOMORROW . . . THE MOVIE THAT SET THE WHOLE WORLD LAUGHING IS DOING IT AGAIN!
Fresh as laughter itself...
CHARLIE CHAPLIN
"MODERN TIMES"
PLUS - CARTOON in TECHNICOLOR
"SHEEP AHOY"
Dominion
A FAMOUS PLAYERS THEATRE
ENDS TODAY
Two Top Action Hits
Reader's Digest sensation!
UNCHAINED
ELROY HIRSCH - BARBARA HALE
CHESTER MORRIS
PLUS RICHARD ARLEN
'DEVIL'S HARBOR
Dominion

STARTING TOMORROW
A PICTURE SO CROWDED WITH EXCITEMENT!
THRILL-PACKED HOLIDAY ADVENTURE!
MOON FLEET
Gentleman smuggler!
Fabulous treasure,
untold pleasure . . .
and an adventurer who
lusted for both!
With Academy Award Winner JON WHITELEY!
HERE WAS A MAN WITH A LUST FOR LIFE...
PRESENTED BY M-G-M IN COLOR! AND
CINEMASCOPE
Capitol
PLUS . . .
Sports Specialty
COLORED CARTOON
LATEST CAPITOL NEWS
— PRICES —
1 p.m. to 2 p.m., 50¢
2 p.m. to 5 p.m., 60¢
After 5 p.m., 85¢
Students 50¢ Until 5 p.m.
Children 25¢ All Day
Including Government Tax
STEWART GRANGER · GEORGE SANDERS · JOAN GREENWOOD · VIVECA LINDFORS

"We like this guy MARTY! We like him, we like him!" —Martin & Lewis
"MARTY is the man with the most!" —Danny Kaye
"What a man is MARTY!" —Charlton Heston
It's the love story of an unsung hero!
MARTY
"MARTY is a Honey!" —Jane Russell
"MARTY"
A HECHT-LANCASTER Production Released thru UNITED ARTISTS
starring ERNEST BORGNINE and BETSY BLAIR
STARTS Tomorrow!
ODEON
PHONE 2-0513
ENDS TODAY
AN INSPECTOR CALLS
At 1.30 - 3.37 - 5.38 7.39 - 9.40

NOW SHOWING
AWARD-WINNING COMEDY
"ROOM FOR ONE MORE"
featuring
CARY GRANT
BETSY DRAKE
Perfect Family Entertainment
Reviewer's Rating: "Excellent"
Selected Short Subjects, Including "A THOUSAND MILLION YEARS" In Color . . . Story of Canada's Geological Formation
Complete Program 6.45 and 8.47
Feature Starts 7.13 and 9.15
OAK BAY

MT. DOUGLAS PARK RESTAURANT
Gene and Roy Smith, the new proprietors, invite you to enjoy one of their delicious meals. No extra charge for the glorious views of sea and mountains. Only 12 minutes from the city. Open 7 days a week, 10 a.m. to 9 p.m.—Phone 7-3213.

CHARLES K. FELDMAN
the seven year itch
MARILYN MONROE
TOM EWELL
CINEMASCOPE
COLOR by DE LUXE
STARTS MONDAY
Royal

STARTS TODAY
IT'S ALL HERE FOR ALL TO CHEER . . .
THE SCORCHINGLY PERSONAL BEST-SELLER!
"Battle Cry"
PRESENTED BY WARNER BROS.
WarnerColor CINEMASCOPE
ADULT ENTERTAINMENT
VAN HEFLIN · ALDO RAY · MONA FREEMAN · NANCY OLSON · JAMES WHITMORE
RAYMOND MASSEY · TAB HUNTER · DOROTHY MALONE · ANNE FRANCIS
PLUS Cartoon in Technicolor "SHEEP AHOY"
A FAMOUS PLAYERS THEATRE
Atlas

ENDS TODAY
Feature at 12.55, 3.03, 5.11, 7.19, 9.30
FULL LENGTH FEATURE!
...STORY OF A FABULOUS FIGHTING MAN!
WALT DISNEY'S
DAVY CROCKETT
TECHNICOLOR WIDE SCREEN
FESS PARKER · BUDDY EBSEN
Adults at Regular Prices
All Children 25c All Day Incl. Gov't Tax
CAPITOL
AND Walt Disney's ARIZONA SHEEPDOG TECHNICOLOR

Smith Wins Title

Champ Jimmy Carter Handed Worst Beating

BOSTON (UP)—Wallace (Bud) Smith said today he fought 15 fights to win the world's lightweight championship.

"I fought every round like it was a different fight," the 26-year-old Cincinnati, Ohio, battler said today after winning a split decision Wednesday night from Jimmy Carter.

Smith gave the former champion perhaps his worst beating in lifting the crown from Carter, who had lost it previously to two other fighters. The fight was nationally televised from hot and muggy Boston Garden.

Though it was Carter's 11th championship bout, it was Smith's first crack at the title.

"I knew I was going to win it and I wouldn't let him (Carter) change my plans," Smith said.

"I planned to fight every round like it was a different fight and I wouldn't let him do anything to stop me," he said.

Smith, a 3-1 underdog and a quarter of a pound lighter than Carter at 134, hammered Carter with vicious left hooks. The slim crowd of 1,983 hardly knew Smith had a right until he started using combination punches beyond the mid point of the match.

However, Smith didn't need his right. He sliced open cuts over both of Carter's eyes in the fourth round and had his opponent's face and shorts covered with blood at the final bell. Smith could hardly see from his left eye because of blood from a cut suffered in the 11th. Smith's cut bothered him little as he matched Carter blow-for-blow and then some over the last third of the fight.

Carter required 15 stitches — nine over his right eye and six over his left—after appearing in his 11th title fight.

Smith, himself, needed three stitches over his left eye.

Referee Mel Manning scored it 147 to 140 for Smith and judge Joe Heirty had the Cincinnati battler ahead 145 to 144. Judge John Glynn called it even 144-144.

"I dunno how it feels yet," said Smith who was still groggy for a half-hour after the fight. "But I feel like the whole USA," he said later.

Sad Farewell to Irish Star

Irish eyes weren't smiling Wednesday night, after Victoria Shamrocks dropped a 6-5 Intercity Lacrosse League decision to Mount Pleasant Indians at Memorial Arena. But the Shamrock players tried to muster up a few smiles as they unhappily said farewell to scoring star Jack Bionda, who leaves for his home in the east Thursday morning. (Times photo by Bill Halkett).

Jake's 'Boys' Ruin Jack's Swan Song

Tribe Hands Irish Third Straight Loss

Indians 6, Shamrocks 5

By DENNY BOYD

Mount Pleasant Indians, the unimaginative dullards, don't know the meaning of the word sentiment and sad goodbyes fail to upset their unsensitive souls.

The setting was perfect Wednesday night for a fiction writer to pen a plot that had Jack Bionda leading the Victoria Shamrocks to a victory over Mount Pleasant Indians, seeing as how it was the final game Jack was to play before leaving for his home in the east. It would have been a swell send-off for the popular Bionda and heaven knows, the Shamrocks could have used the win, being only three points ahead of the field.

Bionda did his part. He scored two goals and one assist and played a strong defensive game. But the script-fouling Indians, headed by coach Jake Proctor, loused up the yarn by bouncing the Irish, 6-5.

It was the third straight loss suffered by the Shamrocks, the first time that has happened in many, many moons, and the second time in three games the usually potent Rocks have been held to the niggardly sum of five goals.

Then there was the refereeing. It wasn't so much that it was bad. It was more along the line of hopelessly bad but it was that way for both teams. Eric Dickinson and Ernie Smith do not make a particularly enchanting pair for handling games.

The officials got soundly told off by Shamrock trainer Dusty Mair and the foghorn voiced Mair got tossed out of the Shamrock box for his innuendoes. Mair made loud reference to Dickinson's girth, and while Dickinson was warning Mair, Smith entered the conversation. Mair affixed Smith with his steely eyes and said, "Listen, Buster, when I'm talking to the organ grinder, I don't want his monkey butting in." It was then that Mair was asked to watch the rest of the game from other precincts

TRIBE SHORT HANDED

Indians were without four of their regulars — Cy Anderson, Skip McKay, Gordy Nickle and Gordy Gimple. They had enough juniors in their line-up so that one razor blade would have lasted the team a week.

But the Indians had it—defensively, in the second half, as they held the Shamrocks to one goal through the medium of frantic checking and voracious hounding of loose balls, rebounds and faceoffs.

Coach Proctor had a large hand in the game, scoring two goals and an assist to offset Bionda's fine and final bid.

BIONDA VS. PROCTOR

Bionda was much in evidence as the Rocks forged a 4-3 lead at the half but Indians struck back for three unanswered goals in the third quarter to nurse a 6-4 lead entering the last quarter.

Shamrock goalie Geordy Johnston pulled off some colossal saves to blank Indians in the last quarter but Shamrocks could muster only one goal, that a long low shot from the side by Bionda.

Proctor, belted from pillar to post, kept the Indians from wilting in the last quarter and the game ended with Bionda, watching the clock while weaving around at centre, firing a bounce shot that Stan Joseph turned aside in the last five seconds.

Sports

EIGHT RACES SCHEDULED

Harness Racing Starts Friday

Top sports attraction of the Dominion Day holiday week-end will be the return of harness racing to Sandown Park, Sidney, Friday afternoon at 2.30.

Eight races will be run off on the opening day of the six-day meet, with another eight races slated for Saturday afternoon. The meet will continue at Sandown all next week.

Top drivers and horses from California and the Pacific Northwest have entered in the meet, the first such racing in the Victoria area in several years.

The top horse in the Pacific Northwest this year, Captain King, will be running in the eighth race. Captain King is undefeated in five starts this season. He is expected to receive his stiffest opposition from Hank W., who recently won a $15,000 feature race at Santa Anita.

For the punters, pari-mutuel betting has been installed at the track, with 50 wickets available under the grandstand for placing and collecting bets. An electric tote-board has been completed for operation in the infield.

The eight races will be run at five-eighths and one-mile distances around the newly re-surfaced and banked track. A new, 1,500-seat covered grandstand has been completed for the opening day.

The track is situated on the Victoria-Sidney Highway just past the Pat Bay Airport. Bus service is available.

A brief opening ceremony will precede the first day's card.

BOXLA SUMMARY

INTERCITY LACROSSE LEAGUE

	GP	W	L	T	GF	GA	Pts
VICTORIA	17	10	6	1	181	149	21
Vancouver	16	9	7	0	175	182	18
Nanaimo	14	8	6	0	187	147	16
Indians	16	7	9	0	135	174	14
N. Westminster	15	4	10	1	138	164	9

Victoria	S	G	A	P	Indians	S	G	A	P
Johnston	0	0	0	0	Joseph	0	0	0	0
Landess	1	0	0	0	Houghton	1	0	0	3
Booth	3	0	0	2	Cervi	0	0	0	0
Thompson	0	0	0	0	Proctor	7	2	1	0
Bamford	2	0	0	2	Brenner	0	0	0	4
Gill	0	0	0	4	Lee	2	0	0	0
Severson	3	0	0	2	Fox	3	0	0	0
Irwin	0	0	0	0	M. Crema	0	0	1	2
Bradshaw	2	1	0	0	Jones	2	1	0	0
Bionda	3	2	1	0	L. Crema	2	1	0	2
Northup	6	0	0	0	Bak	5	0	1	0
Davies	1	1	0	2	Carey	4	2	0	0
Monaghan	0	0	0	0	Uselman	0	0	0	0
O'Hearn	2	0	1	2	Jarvis	0	0	0	0
Dobbie	3	1	0	2	Johnston	0	0	0	0
Hthrngton	0	0	0	0					
Totals	26	5	2	16	Totals	26	6	3	11

Shots stopped:
By Johnston ..... 2 4 8 6—20
By Joseph ..... 5 5 8 3—21

Score by periods:
Shamrocks ..... 2 2 0 1—5
Indians ..... 2 1 3 0—6

Referees: E. Dickinson, E. Smith.

Stockers Busy

Two stock car meets will be held over the week-end for racing fans who like their sport a bit noisier. A holiday card will be held Friday afternoon at 2.30 at Western Speedway, with the Saturday night show starting with time trials at 7.30.

Three new faces will be on hand Friday. George Fraser, Jack Spaulding and Ken Dobie will be the drivers taking their first crack at the stock cars. An added attraction to Saturday night's meet will be a "Powder Puff Derby," featuring ten women drivers, nine from Victoria and one from Nanaimo.

TWO BIG SHOWS
STOCK CARS
SPECIAL HOLIDAY RACE
TODAY — TIME TRIALS 2.30
30 CARS — PLUS 60 THRILLS A MINUTE!
— ALSO —
TOMORROW—TIME TRIALS 7.30
Special Powder Puff Derby — 10 Women Drivers
Admission: $1.25—Children 50¢, under 10, Free
Travel New Highway to Millstream Road and Turn Right
Western Speedway

Indians, White Sox Skidding

By The Associated Press

The way things are going, Chicago White Sox and Cleveland Indians appear to be smack between the devil and the deep blue sea in the American League race.

New York Yankees are up there in front, getting more ornery every day. And to the immediate rear are Detroit Tigers and Boston Red Sox, just itching to wash Chicago and the Tribe out of their second- and third-place berths.

White Sox appeared to be on their way out as they dropped their fourth straight to Detroit 8-2 Wednesday. And Cleveland suffered another jolt in a 12-4 pasting by Kansas City Athletics.

New York, meanwhile, clobbered Baltimore Orioles twice, 9-2 and 7-3, while Boston continued its steady victory diet with a 6-3 success over the Senators at Washington.

Yanks, who have won 10 of their last 11, now are five games up on the White Sox and seven ahead of the Tribe. Detroit is only three behind Indians and Red Sox, who have won 19 of 23, are just half-a-game further back.

In the National, crippled Brooklyn Dodgers were shattered by a revived Willie Mays as New York Giants reclaimed fourth place with a 6-1 victory. Mays, shaking his slump, drove in all six runs against the first-place Dodgers, who have lost power guy Roy Campanella with a knee injury.

Milwaukee Braves drew to within half a game of second-place Chicago by pelting Cubs 4-1. Philadelphia Phillies beat Pittsburgh Pirates 6-3 and St. Louis Cardinals rapped Cincinnati Redlegs 9-5 as Stan Musial reached the 2,500-hit mark.

Tigers won their fifth game in six starts when five straight hits, including Al Kaline's three-run homer, gave them a five-run first inning that chased Harry Byrd and got Billy Hoeft started on his eighth victory.

Yanks rolled on as Bob Turley became the fourth American League pitcher to win 10 this season in the opener.

Tom Morgan won the nightcap to give Yankees one-two bullpen punch an 11-0 record. Morgan is 5-0, Jim Konstanty 6-0.

Rosburg Seven Under To Lead B.C. Open Golf

BOB ROSBURG
. . . B.C. golf leader

VANCOUVER, B.C. (BUP)—Bob Rosburg, an easy-going shotsmith from San Francisco, carried a one-stroke lead into the second round of the $15,000 British Columbia open today after shooting a scorching seven-under-par 65 at Vancouver's Shaughnessy Heights course.

Right behind him was another California whiz, Jimmy Clark of Laguna Beach, and only two strokes away lurked Texas Tommy Bolt from Houston, Dow Finsterwald of Athens, O., and Marty Furgol of Lemont, Ill.

The classiest field of "Gold Trail" pros ever to play in Vancouver wrecked par over the lush, tree-lined fairways during Wednesday's opening round and even lower scores were expected today if the weather improved.

It was the second time in as many years that the 29-year-old Rosburg held a first-round lead in a big-time tourney in Vancouver. In last year's Canadian Open, the ex-Stanford University star shot into an early lead with a record-breaking 63 at Point Grey.

The pre-tourney favorite, husky Mike Souchak of Durham, N.C., covered up for bad putting with powerful, long drives to stay within three strokes of Rosburg. Julius Boros, the 1952 U.S. Open champion from Mid Pines, N.C., and colorful Bo Winninger of Oklahoma City also had 68's.

SNEAD HAS 71

Slammin' Sammy Snead, who was attracted to the tournament by the good fishing on Vancouver Island, ran into familiar green trouble and stayed well back with a 71.

Top Canadian was young Bob Wylie of Calgary, Alta. He and 10 name players were bunched with 69's. Wylie got hot with a 33 on the back nine to post his best score to date in a big circuit tournament.

Stan Leonard had a 71, Bob Fleming of Victoria, 80, Laurie Carroll, 78.

Rosburg, playing in a three-some with Clark and Boros, got his first birdie on the 500-yard fourth hole, knocking down a curling 15-foot putt.

He birdied the seventh after dropping his approach stiff to the pin and got another at the ninth to go three-under for the par-37 first nine.

Three consecutive birdies on the 11th, 12th, 13th, and another on the 15th put him seven-under.

VANCOUVER (CP)—Cards of leading scorers in Wednesday's first round of the B.C. Open:

Par out	543	544	444	—37
Par in	354	444	434	—35—72
Rosburg, out	543	441	343	—34
Rosburg, in	343	343	434	—31—65
Clark, out	443	444	436	—34
Clark, in	343	444	334	—32—66

B.C. OPEN GOLF RESULTS

VANCOUVER (CP)—Scorers in the first round of the B.C. Open Golf Championship Wednesday:

Bob Rosburg, 34-31—65; Jimmy Clark, 34-32—66; Don Finsterwald, 35-32—67; Tommy Bolt, 33-34—67; Marty Furgol, 34-33—67; Bo Wininger, 36-32—68; Mike Souchak, 35-33—68; Julius Boros, 34-34—68; Paul McGuire, 36-33—69; Walker Inman, 35-34—69; Al Besselink, 36-33—69; Ted Kroll, 35-34—69; Al Feldman, 35-34—69—Dave Douglas, 35-34—69; Dick Mayer, 35-34—69; Bob Wylie, 36-33—69; Fred Hawkins, 35-34—69; Ken Towns, 34-35—69; Ed Oliver, 35-34—69.

Mike Demassey, 35-38—73; Bob Duden, 37-36—73; John Langford, 41-40—81; A—Doug Bajus, 39-40—79; Bud Loftus, 35-37—72; Fred Wood, 35-35—70; A—Jim Blair, 36-34—70; Bob Fleming, 42-38—80; Laurie Carroll, 38-41—79; A—Brian Copp, 36-36—72; Doug Stevenson, 39-36—75; Bo Wininger, 36-32—68; Arnold Palmer, 35-35—70; Mike Petchik, 36-34—70; Doug McAlpine, 39-37—76; A—Lyle Crawford, 38-38—76; Jock McKinnon, 35-35—70; Ed Oliver, 35-34—69; Chuck Congdon, 39-35—74; Billy Maxwell, 37-33—70; Dick Haskell, 37-37—74; A—Bob Kidd, 39-36—75—Oscar Eliason, 39-37—76; A—Gordon McKenzie, 34-37—71; Tom Boucher, 37-36—73; Gardner Dickinson, Jr., 36-35—71; Al Nelson, 40-37—77; Kevin Riley, 40-35—75; Lloyd Nordstrom, 41-41—82; A—Bert Tischurst, 39-41—80; Bill Welch, 36-35—71; George Puetz, 35-36—71; Mel White, 40-36—76; Harold West, 37-39—76; Harold West, 37-39—76; John Rudy, 37-40—77; Leo Gaulocher, 36-36—72; Frank Sadler, 40-36—76; Harold West, 37-39—76; John Rudy, 37-40—77; Leo Gaulocher, 36-36—72; Frank Sadler, 40-36—76; Herb Deezen, 38-43—81; Willie Hunter, Jr., 36-36—72; Leroy Goldsworthy, 42-40—82; John Wood, 38-37—75; Ken Tucker, 40-41—81; A—John Russell, 38-36—74; Larry Lamberger, 38-36—74; Stan Leonard, 38-33—71; Lawson Little, 40-35—75; Tommy Johnson, 37-36—73; Donald E. Whitt, 36-37—73; Jim Turnesa, 37-35—75; Sam Snead, 38-33—71.

Louise Brough In Net Final

WIMBLEDON, England (UP)—Louise Brough of Beverly Hills, Calif., reached the women's singles final at the Wimbledon tennis championships for the seventh time today by defeating Darlene Hard of Montebello, Calif., 6-3, 8-6.

On Wednesday top-seeded Tony Trabert of Cincinnati and unseeded Kurt Nielsen of Denmark won decisive victories Tuesday to gain the final round of the Wimbledon all-England championships.

Trabert whipped a fellow-American, seventh-seeded Budge Patty of Los Angeles, 8-6, 6-2, 6-2. Nielsen upset highly-favored, second-seeded Ken Rosewall of Australia, 11-9, 6-2, 2-6, 6-4 to repeat his 1953 performance when he lost to Vic Seixas of the United States in the final.

In the men's doubles, Australia's experimental team of Ken Rosewall and Neale Fraser had some uneasy moments but finally prevailed over Herbie Flam, Los Angeles, and Adrian Quist, Australia, in a men's doubles quarter-final 6-4, 4-6, 8-6, 6-2.

City Net Tournament Opens July 9

Annual Victoria City open tennis championships will be held July 9-16 at the Victoria Lawn Tennis and Badminton Club courts.

The tournament will consist of five events, men's singles and doubles, women's singles and doubles, and mixed doubles. Flight competition will be held in the men's and women's singles if a sufficient number of entries are received.

Entries close on Friday, July 8, at 6 p.m., and may be made on the club notice board or by notifying secretary J. Hobson by mail or phone at 2-1923.

The tournament is open to all players residing within 20 miles of Victoria's city centre.

Senator Jim Favored

WINNIPEG (CP) — An eastern-owned, eastern-bred horse probably will be made favorite in the 26th running of the $10,000-added Canadian Derby over 1¼ miles Friday at Winnipeg's Polo Park.

Senator Jim, a grey colt raised by Charles Robson of Oshawa, Ont., ranks as the horse to beat in view of his excellent showings this year and the fact that his arch-rival Ace Marine will not compete in the west's richest stake race.

O.C. CRICKET

LONDON (Reuters)—Cricket close-of-play scores:

South Africans 369 for 7 vs. Northamptonshire.

Derbyshire 172 for 5 vs. Glamorgan. Rain curtailed play.

Worcestershire 77 and 32 for 1. Surrey 148 for 5 declared.

Yorkshire 165 and 13 for 1. Hampshire 103.

M.C.C. 188. Cambridge University 57 for 3.

Lancashire 96. Sussex 12 for no wicket. Rain restricted play.

Oxford University 176 for 8 vs. D. R. Jardine's team.

Somerset 174. Middlesex 97 for 6.

Warwickshire 195. Nottinghamshire 69 for 6.

VANCOUVER (CP). — Frank T. Gnup, 38-year-old Hamilton football coach, was named Wednesday to coach University of British Columbia Thunderbirds of the Evergreen Conference.

Arrows Edge Students, Share Softball Lead

ARROWS 9, STUDENTS 8

Chinese Students' pitching corps went to pieces Wednesday night at Central Park. With his team holding a 8-6 lead going into the last of the ninth, Jimmy John walked in the winning run as Arrow Furniture came back with three runs to win 9-8 and go into a tie for first place in the Senior A Men's Softball League.

The Students had to battle all night. They scored five times in the last two innings after being down 6-3, but a shaky infield, plus a couple of scratch hits by Arrows in the last of the ninth set up the winning runs.

John had started on the mound for Students, but he went out in the last of the fourth after giving up three hits and a walk. Ellis Achtem came in to relieve him but he was wild. After Achtem walked in a run and issuing two more free passes, John came back to the mound from shortstop. John finally retired the side but Arrows had scored four times to take a 5-3 lead.

Arrows won it when Archie Sluggett doubled.

Billy Benn got a life at first when Dave Lowe dropped a throw from third, and Lowe let another ball get away from him on Len Scott's bunt single, Sluggett scoring. George Wright singled over second to drive in the tying run and a bunt single by Whitey Turner loaded the bases. Rod Turner skied out to short right and everybody held up, but Jimmy John finally lost all control and walked Hal Yardley to force in the winning tally.

Tonight Cec Fletchers can regain the lead with a win over United Services. Game time is 6.45.

Friday night Students play Victoria City at 6.30.

Short score follows:

		R	H	E
Chinese Students	102 000 032—	8	10	3
Arrow Furniture	001 400 103—	9	11	2

J. John, Achtem (4), John (4) and Kilburn; R. Turner, Price (5), Juggett (8) and W. Turner.

	W	L	T	Pts.
Arrow Furniture	11	4	0	22
Cec Fletchers	11	5	0	22
Chinese Students	6	8	0	12
Victoria City	6	9	0	12
United Services	3	11	0	6

Sports Menu

TONIGHT

BASEBALL

6.30—Athletic Park, Capitals vs. Farmers, Lower Island Senior Amateur Baseball League.

6.30—Little League Park, Lions vs. Kiwanis, American Little League.

6.30—Beacon Hill Park, UCT vs. Tillicums, Babe Ruth League.

6.15—Bullen Park, Lions vs. Yarrows, Esquimalt Little League.

SOFTBALL

6.45—Central Park, Navy vs. Fletchers, Victoria Men's Senior A Softball League.

6.45—Heywood Avenue Park, Mary's Coffee Bar vs. Trade-Ats, Victoria Men's Senior B Softball League.

6.30—Central Park, Copleys vs. Individuals, Senior Women's League.

LACROSSE

6.30—Stevenson Park, Navy vs. Junior Shamrocks, Senior B Lacrosse League.

FRIDAY

HARNESS RACING

2.30—Sandown Park, Sidney, opening race of six-day harness racing meet.

SOFTBALL

6.30—Central Park, Chinese Students vs. Victoria City, Victoria Men's Senior A Softball League.

6.45—Heywood Avenue Park, Firefighters vs. Foresters, Victoria Men's Senior B Softball League.

BASEBALL

6.30—Little League Park, Odd Fellows vs. Gyros, National Little League.

6.30—Macdonald Park, Mentzies Fuel vs. Optimists, Babe Ruth League.

1.00—Carnarvon Park, Mawson-Gage vs. Rotary; 3.00—Rotary vs. Victoria Police, Pony League.

STOCK CAR RACING

2.30—Western Speedway, time trials of holiday stock car meet.

Fight Results

HAVANA—Lauro Salas, 126¼, Mexico City, knocked out Puppy Garcia, 127¾, Havana (9).

First Boxla Loss

Playing without the services of high-scoring Tom Wyatt for the first time, league-leading Esquimalt lost its first game in 10 starts this season in the bantam lacrosse league Wednesday afternoon at Stevenson Park. Fernwood nipped the league-leaders, 12-11.

In an exhibition peewee game at Memorial Arena Wednesday night, Saanich All-Stars defeated Victoria All-Stars, 10-7.

Fernwood—Barry Saunders 4, Bill Wilson 3, Gerry Martin 2, Denny Young 1, Morry Southern 1, Bob Jones 1.

Esquimalt—John McDonald 5, John Larsen 2, R. Elston 1, Dennis Faye 1, Mike Mason 1, Gary Woodward 1.

Saanich—Ken Pearcey 3, Russ Baker 2, Paul Collett 2, Ted Hansen 1, Ron Zeikie 1, Joe Lawrence 1.

Victoria—Jack Trueman 2, Jim Haggerty 1, John Mossey 1, Dave Sheldrick 1, Len Vickers 1, Dave Woodley 1.

Red Oarsmen Win First Henley Test.

HENLEY, England (Reuters)—Russian oarsmen, who walked out of the international Henley regatta here Wednesday because their racing shells were strikebound at a London dock, returned to the Thames regatta course today and won their first race—in a borrowed boat. Friday they will meet Canada.

The Krasnoe Znamia red banner rowing team of eight beat Jesus College, Cambridge, by half a length in an exciting opening heat for the Grand Challenge Cup.

Russia scored its second victory of the day in the silver goblets when the Khimik Club crew defeated the Maidenhead Rowing Club of England to reach the semifinals in the time of 8.26.

In Friday's other semifinal race a crew from the University of Pennsylvania meets Britain's main hope, the Thames Rowing Club.

The Americans trimmed London Rowing Club by 1½ lengths today in 7.14.

The Dartmouth Rowing Club scored a five-length victory over the long-established Crowland Rowing Club in another heat of the Thames Challenge Cup. The Americans were clocked in 7.12.

In the double sculls quarter-final, Britain's D. G. Stuart and R. D. Pope defeated fellow countrymen A. L. Sibley and R. E. Bowles by 2¼ lengths. The time was 8.20.

LOS ANGELES BIDS HIGH FOR ROCKY-ARCHIE BOUT

NEW YORK (UP)—Promoter Jim Norris had a brand new $1,250,000 bid from Los Angeles to consider today as he conferred here with the managers of Rocky Marciano and Archie Moore about a heavyweight title fight in September.

Norris, who flew in from Miami, had hoped to close today for the match at Yankee Stadium, probably on Sept. 22, but Wednesday's offer of the biggest guarantee in ring history may prolong the negotiations until next week.

LITTLE & TAYLOR
Sports Calendar
FRIDAY, JULY 1
SOFTBALL
6.30 p.m.—Chinese Students vs. Victoria City, Firefighters vs. Foresters, Central Park.
SATURDAY, JULY 2
BASEBALL
1.30 p.m.—Kiwanis vs. Kinsmen, Little League Park.
3.00 p.m.—Gyros vs. Rotary, Little League Park.
CRICKET
2.30 p.m.—Incogs vs. Albions at University School; Five C's vs. Oak Bay at Beacon Hill; Alcos vs. R.C.A.F. at Windsor Park.
ONE QUALITY - THE BEST

FREE delivery
bottled BEER
Phone 4-4179
6
25c PER DOZEN PAID FOR EMPTIES. PLEASE HAVE THEM READY WHEN THE DRIVER CALLS.
This advertisement is not published or displayed by the Liquor Control Board or by the Government of British Columbia.

HARNESS RACING

SANDOWN RACE TRACK
SIDNEY, V.I.
July 1 - 2 - 4 - 6 - 8 and 9
★ Packed with Split-Second Excitement!
★ Finest Horses in the Pacific Northwest!
★ Thrills the Whole Family Will Enjoy!
2.30 P.M. JULY 1st and SATURDAYS
5.00 P.M. WEEKDAYS
Admission: $1.00
Admission and Bus Fare via Coach Lines $1.75 Return
COLWOOD PARK ASSOCIATION LIMITED

On The

OUTDOOR FRONT

With DENNY BOYD

Slammin' Sam Snead chose Campbell River to rest his nerves before the opening of the B.C. Open Golf Tournament. The drawling southerner, who fishes every moment he is away from golf's Gold Trail, hit it rich and took his limit of cohoes in his one-day jaunt to the popular up-Island retreat this week.

But, generally, fishing is good enough all over the Island that Sam could have stuck a pin in a map of Vancouver Island and hit a good fishing spot.

Close at hand, Saanich Inlet is producing plenty of salmon, as evidenced by the button fish that are making the ladder.

Boyd

Misery Bay has been an extremely productive hot-spot on spoons, herring strip and plugs and McKenzie Bay, Chesterfield Rock and Whittaker's Point have been worthwhile.

Cap Barnes, from The Anchorage, reports that a quick run of coho hit Willis Point and McKenzie Bay, Saturday and Sunday. Harry Ferguson and the party he had out made best use of the run, boating nine of the silver-sided torpedoes, averaging around five pounds each.

The odd spring is being taken off Oak Bay but that area will not be at it's peak for a few weeks. Same thing applies for the Brotchie Ledge grounds.

Nanaimo scribe Jim Hume tells us that a recent derby in the Nanaimo area turned up 350 pounds of salmon.

Up at Campbell River, where Snead had his field day, April Point is the current hot-spot for salt-water anglers, Shelter Point, Willow Point and Oyster Bay, off Cape Mudge have been running close seconds. April Point recently produced a 42-pound spring for G. McCabe.

There is a fine run of coho off Qualicum this week and local clothier Cec Fletcher was one of the first local anglers to cash in on it.

Cec and daughter Carol took limits of fish from five to eight pounds near the mouth of Big Qualicum River Tuesday. They were using Candlefish Spoons and Bucktail flies and had most of their success with the narrow, silver Candlefish.

Fresh-Water Anglers Feast, Too

If you want fresh-water action, the trout and bass situation has been excellent recently.

Cowichan Lake has been turning up some huge trout to trollers recently, one example being the 6½-pounder taken by Roy Carson.

Well-stocked Shawnigan Lake, a mecca for the expert and the week-end angler, is turning out fish to trollers and fly-fishermen, the orange or yellow Flatfish being an excellent bet.

Trout fishing at Lower Campbell Lake has improved considerably recently, as the water level has risen. Upper Campbell, Gooseneck and Buttle Lakes have been good to the fly-tossers.

Spider Lake, north of Qualicum, is one of the hottest bass lakes on the Island and has been acting like it, turning up quite a few five-pounders.

Don Ingham has tied into a couple of lunker-size smallmouths in Glen Lake and Alec Merriman reports big bass snapping at everything tossed into Langford Lake.

Ted Davies, fishing with streamers in the neck between Beaver and Elk Lakes, took a limit of bass recently, the average fish scaling two to three pounds.

BASEBALL SCORES

American League

	W	L	Pct.	GBL
New York	50	24	.676	—
Chicago	42	26	.618	5
Cleveland	42	30	.583	7
Detroit	37	31	.544	10
Boston	39	34	.534	10½
Kansas City	28	41	.406	19½
Washington	24	46	.343	24
Baltimore	20	50	.286	28

National League

	W	L	Pct.	GBL
Brooklyn	51	19	.729	—
Chicago	40	33	.548	12½
Milwaukee	38	32	.543	13
New York	34	37	.479	17½
Cincinnati	32	35	.478	17½
St. Louis	31	37	.456	19
Philadelphia	32	39	.451	19½
Pittsburgh	23	49	.319	29

		R	H	E
Boston	100 321 000	7	13	2
Washington	200 001 101	5	8	1

Delock and White; Pascual, Stone (5), Schmitz (8) and Courtney. Hr.: Wash., Groth.

Kansas City	000 240 204	12	16	3
Cleveland	210 001 000	4	8	2

R. Shantz, Gorman (6) and Astroth; Feller, Mossi (5), Huotteman (7), Wight (9) and Folles. Hrs.: K.Cy. Simpson, Zernial.

First—

Baltimore	000 001 001	2	8	2
New York	034 000 11x	9	11	1

Kogovsk, Pillette (3), McDonald (8) and Smith; Gastall (7); Turley and Berra, Silvera (5).

Second—

Baltimore	000 300 000	3	10	0
New York	111 000 40x	7	10	1

Palica, Moore (4), Dorish (8) and Smith; Kucks, Morgan (4), Konstanty (8) and Berra. Hr.: NY, Howard.

Detroit	501 003 010	8	15	0
Chicago	000 002 000	2	8	1

Hoeft and House; Byrd, Howell (1), Martin (6), Keegan (9), and Moss. Hr.: Det. Kaline.

COAST LEAGUE

	W	L	Pct.	GB
San Diego	54	34	.614	
Seattle	51	35	.593	2
Portland	41	39	.513	9
Hollywood	43	42	.506	9½
Los Angeles	40	47	.460	13½
San Francisco	39	47	.453	14
Oakland	38	48	.442	15
Sacramento	36	50	.419	17

		R	H	E
Oakland	000 000 000	0	5	2
Seattle	012 000 06x	3	8	0

Ferrarese, Besana (4) and Neal; Kretlow and Ginsberg.

San Diego	21 000 100	4	11	0
San Francisco	210 003 03x	9	15	1

Dickey, Herrera (2), Thomason (7), Lyons (8) and Bailey; Bearden and Tornay.

Sacramento	000 002 000	2	8	1
Hollywood	021 000 10x	4	7	1

Harris, Jones (7) adn Batch; Garber and Hall.

Los Angeles	100 000 000	1	8	1
Portland	000 000 13x	4	6	0

Cohen, Lown (8) and Fanning; Werle and Robertson.

		R	H	E
Chicago	010 000 000	1	9	3
Milwaukee	203 221 04x	14	17	0

Pollet, Andre (4), Hillman (8) and Cooper; Burdett and Crandall. Hrs.: Chi. Sauer: Mil., Adcock, Mathews, Aaron 2.

Pittsburgh	000 102 000	3	5	1
Philadelphia	050 001 00x	6	9	1

Littlefield, Kline (2), Pepper (6), Donoso (6) and Atwell; Negray and Seminick. Hrs.: Pitts, Thomas, Saffell.

Cincinnati	201 001 010	5	11	0
St. Louis	110 002 05x	9	12	1

Minarcin, Collum (8) and Burgess; Poholsky, Lapalme (1), Wright (7), Lawrence (8), Haddix (8), Smith (8) and Burbrink. Hrs.: St. L., Schoedienst, Musial, Moon.

New York	004 010 100	6	11	1
Brooklyn	000 000 001	1	3	1

Gomez and Katt; Labine, Koufax (9) and Walker, Hrs.: NY, Mays.

Record Entry Expected For B.C. Trap Tourney

Dozens of the steadiest trigger fingers in the Pacific Northwest will be pumping off shots for B.C. trap championship titles over the week-end at the Victoria Gun Club.

What is expected to be a record trap entry for B.C. will take part in the 1955 provincial trap championships, Friday, Saturday and Sunday under the auspices of the local club and under the joint sponsorship of the British Columbia Trap Shooting Association and the Pacific International Trap Shooting Association.

Defending champions who will be back toeing the firing line include all-around champion Russ Young of Vancouver, holder of the P. B. Anderson trophy and the Rod McIndoe trophy for doubles supremacy; Vancouver's 16-yard champion Frank Opsal, defending the Al Hagar trophy; Vancouver outdoors writer Arnie Homewood, defending the Ron Page handicap trophy and ladies' champion Berly Trewhitt of Vancouver, defending the W.C. Gibson trophy.

Five traps will be in operation to handle the expected 20 squads.

Shooting starts at 10 Friday morning with running off of preliminary events.

Titles go on the block starting Saturday when competition will be held for the first half in singles and class A, B, C and D

Also on Saturday the doubles championships will be up for grabs as well as class A, B and C in 50 pairs doubles targets.

Trophies available in the doubles will be the Rod McIndoe perpetual trophy and shields presented by the host Victoria Gun Club in the class championships.

Second half of the provincial and class singles championships will be held Sunday morning with the Al Hagar trophy and more shields available to winners. Handicap shooters will vie for the Ron Page perpetual trophy during Sunday's handicap championships.

The provincial all-round championship, represented by the P. B. Anderson Cup, will go to the shooter posting the highest aggregate score in singles, doubles and handicap competition.

Also to be presented will be the provincial ladies' championship trpphy for the resident woman shooter posting high score in the second half of the provincial and class singles and the B.C. Junior Rufe C. Gibbs Cup.

TIME OUT!

By JEFF KEATE

"I don't care if we do break the record for the mile . . . I don't like coach's method of pacing us!"

City Shots Win Titles

Ron and Dave Mecredy of Victoria won the father and son shoot in the 71st annual B.C. Rifle Association matches at Vancouver's Blair Range Wednesday, both firing perfect 25s.

The local Canadian Scottish team, composed of Charlie Smith, B. Roberts and P. W. Roberts, took the Colonist Bren gun team match and an Island navy team won the tyro team match. Navy shooters were D. Griven, H. Wells, J. Ross and D. Parsons.

Leading Victoria scores in the Macdonald tobacco match follow: 96—Frank Drysdale, H. Wells, F. Morse; 95—D. Payne, D. Thornburn, E. Nicholson; 94—Peter Lunn; 93—R. Mecredy, J. Ross, W. Ribout, Dave Mecredy; 92—C. Hobson, V. Finholm, Eileen Learoyd.

LADDER DERBY

Tom Bannister was the only angler to enter a fish for the fifth weekly ladder in the Victoria-Saanich Inlet Angler Association Ladder Derby Wednesday.

Bannister's six-pound, nine-ounce fish gave him the sixth rung in the qualifying ladder.

Ladder standings follow:

1. Dr. H. G. Carson 25.59
2. Bob Warnock 18.00
3. George Hall 17.02
4. J. W. Plimer 12.06
5. Einar Plasten 11.10
6. Tom Bannister 6.09

MILAN, Italy (Reuters).—Milan, Italian soccer league champions, beat Honved, the Hungarian team, 3-2, Wednesday. Honved led 2-1 at half-time.

Druggists Win; Heal Stops Police

McCall-Davey pounded out a 7-1 victory over Menzies Fuel at Beacon Hill Park Wednesday night to increase its first-place Babe Ruth League lead to two games over idle UCT.

Gary Lawrence set the losers down on three hits as his mates came up with a big five-run fourth inning to clinch the victory. Barry Menzies was the loser.

In Pony League action at Carnarvon Park, Jaycees dumped league-leading Victoria Police, 8-3, behind the five-hit pitching of Mike Heal. Heal struck out 14 batters and walked only one for the victory. The winners' hitting attack was led by Butch Rivers with two doubles and a single, while Wayne Schwandt had two singles for Victoria Police.

Line scores follow:

McCall-Davey	011 500 0	7	11	1
Menzies Fuel	001 000 0	1	3	2

Gary Lawrence and Frank Chambers; Barry Menzies and John Chessman.

Victoria Police	000 200 1	3	5	1
Jaycees	103 000 x	8	9	3

Richard Kerns, Wayne Schwandt (5) and Barry Saddler; Mike Heal and Russ Ashworth.

BABE RUTH LEAGUE	W	L	Pct.
McCall-Davey	12	2	.857
UCT	8	2	.800
Eagles	8	6	.571
Tillicums	4	7	.364
Optimists	4	11	.267
Menzies Fuel	3	11	.231

PONY LEAGUE	W	L	Pct.
Victoria Police	6	2	.750
Cosmopolitans	6	2	.750
Rotary	3	3	.571
Jaycees	5	4	.556
Oak Bay Police	3	5	.375
Mawson-Gage	0	3	.000

Fowler Tops Tourney

R. W. Fowler took low net honors in the recent Victoria Building Industries Exchange golf tournament at Royal Colwood Golf Club. Vince Clarkson won the low gross award. There were 66 entrants.

RACE RESULTS

LANSDOWNE

First Race—

Air Lord (Sivewright)	$6.60	$3.60	$2.80
Earl's Lady (Schmied)		5.00	2.80
No Later (Stone)			3.10

Time: 1.16 1-5.

Second Race—

Heel Toe (Arterburn)	$8.80	$4.50	$3.10
Cede (Duncan)		3.80	2.80
Jeans Demon (R. Williams)			2.70

Time: 0.56.

Third Race—

Delemaur (R. Williams)	$5.40	$3.00	$2.50
Bognor Aegis (E. Williams)		4.10	3.20
Kamloops Lady (Yeuter)		N	3.10

Time: 1.16 3-5.

Miss Tori Lee (Stone)	$7.00	$4.00	$2.50
Speedy Gal (Ularich)		3.0	2.40
Inverness (Sivewright)			2.90

Time: 1.16 3-5.

Fifth Race—

French Tower (Frey)	$9.70	$4.20	$3.30
Times Scarce (Gates)		3.90	2.90
Capilano (Coppernoll)			3.30

Time: 1.49 4-5.

Sixth Race—

Emulus (Stone)	$19.40	$6.50	$4.50
Air Ace (Sivewright)		7.70	4.60
Whatahan (E. Williams)			3.90

Time: 1.14.

Seventh Race—Brighouse Handicap, $1,200.

Ruffian (Pilipchuk)	$12.50	$5.40	$3.90
Simonworth (Coppernoll)		3.60	3.00
Sand Henury			3.30

Time: 1.14.

Eighth Race—

Our Deal (Frey)	$5.50	$3.80	$2.70
Treasure Boy (R. Williams)		4.50	2.70
Carbine Fire (Richardson)			3.30

Time: 1.15.

Pacifics Maintain League Lead

Pacific Venetian Blind maintained its first-place lead in the Babe Ruth Farm Team League at Macdonald Park Wednesday night by dumping Parkdale Service Station, 9-3. Patterson Construction moved into second spot with a 9-6 victory over Gorge Pharmacy.

Short scores follow:

	R.	H.	E.
Patterson Construction	9	5	1
Gorge Pharmacy	6	8	2

Blunt and Thompson; Ferry and Snead.

Pacific Blind	8	4	1
Parkdale Service	3	6	1

Byce and Coppin; Watson, Fidler (3) and May.

STANDINGS	W	L	Pct.
Pacific Blind	9	2	.818
Patterson Construction	5	6	.456
Parkdale Service	4	7	.367
Gorge Pharmacy	4	7	.367

Camosun Tennis

Following is tonight's draw in the Camosun Tennis Club championships:

6 p.m.—S. Gaunt vs. G. Anderson; A. Inglis vs. A. Anderson

630 p.m.—R. Morris vs. V. Drew.

7 pm.—C. Jackson vs E Watson; G Anderson and A Inglis vs. W. Wadensweiler and C. Clague.

7.30 p.m.—L. Warne and S Gaunt vs. P. Townsend and R Morris; L. Stilling and R. Smith.

Gyros Take L'il League Ball Crown

Gyros exploded for six runs in the third inning and went on to defeat Rotary, 8-5, at Little League Park Wednesday night to win the first half National Little League championship.

Home runs by Ken Heal and Bill Smith, plus a double by Billy Rees and two Rotary errors did most of the damage for Gyros. Dick Munn knocked out a homer for the losers.

Line score follows:

Gyros	206 000—8	8	3
Rotary	002 030—5	7	1

Billy Smith and Ken Heal; Paul Pearce, John Harrison (3) and Dave Rivers.

CINCINNATI (AP)—Cincinnati Redlegs bought the contract Wednesday of outfielder Joe Brovia from Oakland of the Pacific Coast League.

RENT
• Boat
• Outboard Motor
• Trailer and Hitch
Complete for Only $6.00 A DAY!
TYEE BOAT RENTAL
ON THE TILDEN RENT-A-CAR LOT
855 DOUGLAS 2-1033

SUMMER CASUALS
Be Cool and Comfortable
IN A PAIR OF OUR SUMMER LIGHT-WEIGHTS

SANDALS — MOCCASINS
In Luggage Tan, Burgundy or Blue Suede
OXFORDS — TIES
In Tan or Burgundy
Brown or Blue Suede
Black and White or White
MODERN SHOE CO.
YATES AT GOVERNMENT Fred Grossmith

KEM-GLO
THE MIRACLE LUSTRE ENAMEL

2-4622 FIR WOOD 2-4622
Immediate Delivery
2½ BIG CORDS $8.00 5 BIG CORDS $15.00 7½ CORDS $21.00
2-4622
THIS OFFER GOOD FOR A LIMITED TIME ONLY

EQUIP NOW with amazing LIFE-SAVER TUBELESS TIRES
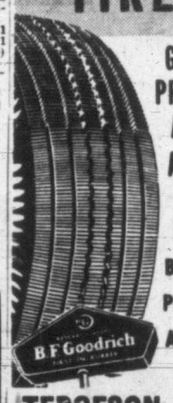
GIVE YOU PROTECTION AGAINST ALL THREE DRIVING HAZARDS
BLOWOUTS
PUNCTURES
AND SKIDS
B.F.Goodrich
TERGESON BROS.
1111 Blanshard 3-7541

FAST RELIEF FOR
TIRED FEET
MINARD'S "KING OF PAIN" LINIMENT

"I Longed for Relief from RHEUMATIC PAIN"

Are you suffering from the sharp, stabbing misery of rheumatic pain? Do you long for relief as Mr. William Attwells of 163 Earlsdale Ave., Toronto did? Then listen to his encouraging message: "For over 30 years, my job as a milkman kept me outdoors in all kinds of bad weather. I often suffered from sharp, muscular rheumatic pains in my arms and legs. Sometimes I could hardly lift my arm because of very severe pain. Fortunately, I learned of T-R-C's and decided to try them. I am thankful to say they gave me quick, satisfactory relief." If *you* suffer from rheumatic, neuritic or arthritic pain, take Templeton's T-R-C's for quick, effective relief! Ask your druggist for T-R-C's today—only 79¢ and $1.50. T-41
FREE: Blue Diet Sheet. Write to: Templetons Ltd., 56 Colborne St., Toronto

TORO

See the Toro Sportlawn 18
The Mower with the Smooth Scissor-Cut
• Shearing Action
• New "Guard-N-Guide" Handle
• Quick-Starting 4-Cycle Engine Built to Last
• Precision Design.
Toro builds the world's largest-selling most complete line of power mowers $144.50
VICTORIA'S
Corner Broad at Cormorant
Service Centre
PHONE 3-5552
And Lawn Mower Hospital Ltd.
VICTORIA'S LARGEST LAWN-MOWER CENTRE

Guaranteed Exterior PAINT
NOT a Pint
NOT a Quart — but a
FULL GAL. for $1.95
LOOK
your purchase is guaranteed to please 100% — or we cheerfully refund your money.
FREE PARKING
Come in and browse — thousands do and enjoy it! So do we — no obligation whatsoever.
A lucky buy from a well-known manufacturer! The quality's there—only the label has been changed.
Cream, grey, green, red, brown or buff. Gallon 1.95
National Brand exterior paint, white. Gallon 2.95
CAPITAL IRON & METALS LTD.
1832 STORE STREET Phones: 4-8441 — 4-2434

Unchanging Quality in a day of changing values
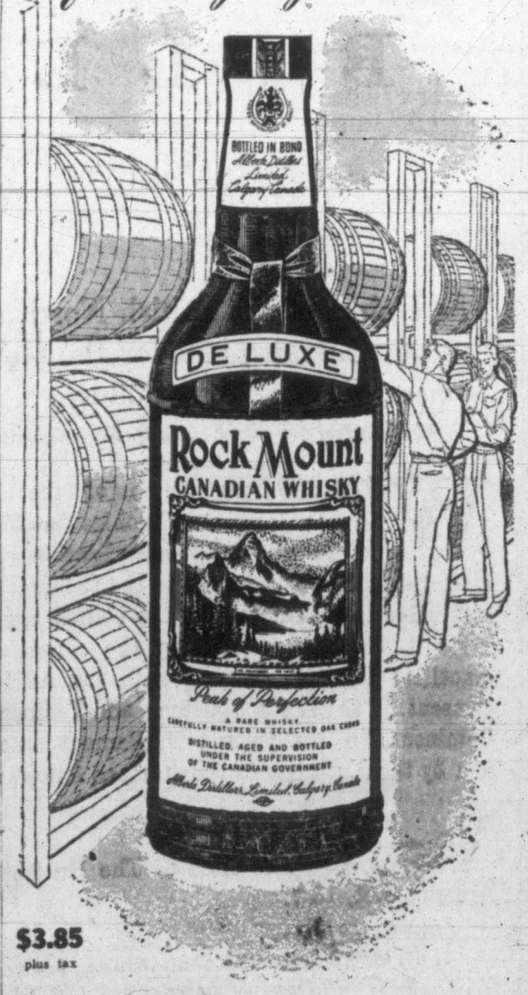

$3.85 plus tax
This advertisement is not published or displayed by the Liquor Control Board or by the Government of British Columbia.

CLEAN-SWEEP CLEARANCE
SPORT COATS

ALL TOP FAVORITES . . .
AT THESE NEW LOW PRICES
All the popular styles, fabrics and colors are present in this special sport jacket clearance. Nothing is held back — our complete stock goes on sale at prices that spell major savings for you.
HARRIS TWEEDS
Reg. to $39.50, SPECIAL $24.95
OTHER RANGES
OF HIGH GRADE ALL-WOOL JACKETS PRICED AS LOW AS $19.99
BLAZERS
Regular to $39.50, SPECIAL $24.99
OUR COMPLETE STOCK OF CASUAL JACKETS GO ON SALE AT HALF PRICE — BIG STOCK OF LARGE SIZES AVAILABLE
To complete your sports ensemble, our SPECIALS ON TROUSERS at $7.95 and $14.95 will be continued during the Sport Jacket Event.
SPORT SHIRTS
Our Complete Stock Goes on Sale at Reductions Up to 50%
TARTANS
Reg. $6.95. SPECIAL $3.95
250 T-SHIRTS
OFFERED AT BUDGET PRICES
Interlock fine combed cotton in large range of colors.
Reg. $1.95. SPECIAL 99c
SEE OUR WINDOW DISPLAY
MURDOCH-GIRARD LTD.
623 YATES STREET MEN'S WEAR
CIVIL — NAVAL — MILITARY TAILORS

HOME GARDEN — By JACK BEASTALL

Trial, Error Method Maintains Interest

From time to time there is pointed out to us the apparent contradiction in methods of growing garden plants. One writer will recommend a certain line of treatment, while another practises entirely different cultivating for the same plant.

Jack

This is very confusing for the beginner who is seeking instructions of a definite nature, and the apparent disagreement among experienced gardeners could cause a novice to give up in despair.

The explanation is that gardening is far from being an exact science, and even the most learned gardeners are unable to state which of several cultivating methods is best for any given plant.

The various methods seem to give excellent results when used in different locations, or when applied by different gardeners, and the logical course is to give each a thorough trial and determine which best suits one's own conditions.

There should be no contradiction nor disagreement, for in gardening we are working with living things—living soil, living plants — whose characters are influenced by environment.

In the same manner that the problems of two children in a family must be handled by a different approach, so must the problems related to plant culture be considered individually and in the light of surrounding conditions.

Sun spots are dark regions from 500 to 50,000 miles in diameter, which may last more than a year.

LOCAL NEWS BRIEFS

Friday, July 1, being Dominion Day, there will be no letter delivery, it was announced today by the Victoria Post Office. There will be wicket service from 10 a.m. to noon and the lobby will remain open until 6 p.m. There will be no money order or savings bank service. Mail receipts and despatches will be as usual and special delivery service will be maintained.

* * *

Former New Westminster public works engineer H. T. Miard has been appointed assistant to deputy highways minister Evan Jones.

His appointment is part of the reorganization of the highways department resulting from the splitting of the public works department.

* * *

Four officers, including president J. B. Speakman, were re-elected at the annual meeting of International Union of Operating Engineers, Local 918 (AFL-TLC).

Vice-president is James McCormick; recording secretary (re-elected), M. W. Carmichael; financial secretary and business agent (re-elected), Ed Callan; auditor (three years), William Rolandson; treasurer, Paul B. Ross; conductor, R. W. Todd; guard, William Collins.

Mr. Callan was voted into the post of business agent for his second consecutive four-year term.

Manville's Ninth Wins $260,000

NEW YORK (AP) — Playboy Tommy Manville agreed Wednesday to settle $260,000 on his estranged ninth wife, Anita Roddy-Eden Manville. It is about par for the 60-year-old asbestos heir. The agreement, yet to be signed, provides the 32-year-old Anita with $140,000 cash plus $1,000 a month for 10 years. Originally, she asked for $1,000,000, but her claim was deflated when Tommy proved he's down to his last $2,000,000.

Five Oak Bay Playgrounds Open Monday

Swim Classes Set for Crystal

Five Oak Bay parks will open Monday with supervised play groups for youngsters until the end of July.

Windsor Park will run from 9 to 11.30 and 1.30 to 4, five days a week.

Lafayette, Firemen's and Willows parks will be open from 9 to 11.30 and Carnarvon Park from 1.30 to 4.

$2 FEE

Monday will be registration day with a $2 fee per family for the month.

Oak Bay council members will attend the official opening Tuesday, which is special events day at each park.

Lafayette, Willows and Firemen's parks will be open 9.30 to 11 a.m., and Windsor and Carnarvon, 1.30 to 4.

Mixed swimming classes at the Crystal Garden will be held Wednesday and Saturday at 9 a.m.

Traffic Mishaps Drop During May

Traffic accidents on B.C.'s highways dropped sharply during the month of May, according to a report of the Motor Vehicle Branch.

Accidents showed a decrease of 11.76 for the month, compared to the same month in 1954. Injuries dropped 4.4 per cent, fatalities dropped 36.84 per cent, from 19 in May, 1954, to 12.

Only classification showing an increase this May was property damage, which increased 9.87 per cent to $535,332.

For the five-month period ending May 31, however, the picture is not so bright. Accidents are up 7.63 per cent, injuries up 18.32 per cent, fatalities up 3.57 per cent and property damage up 22.52 per cent, to a new high of $2,932,806 for the five months.

CAMPY OUT

BROOKLYN (AP).—The National League-leading Brooklyn Dodgers announced Wednesday night catcher Roy Campanella "may be lost to the club for 30 days because of an incomplete fracture of the left kneecap".

Holidaying Motorists Asked To Take Care

National Plea for Caution As Thousands Prepare to Observe Canada's 88th Birthday

(By British United Press)

Canada celebrates her 88th birthday this Dominion Day week-end and the theme was provided by safety experts who pleaded with holiday motorists to take it easy on the highways.

The country's vacation routes will carry a double load, since Monday is Independence Day in the United States and thousands of Americans traditionally cross the border for their outings.

Tomorrow, 88 years after the British North America Act came into force under the prime ministership of Sir John A. Macdonald, will be a holiday for almost all Canadians except the lawmakers in Ottawa. The Commons, still locked in debate over defence spending, will meet as usual.

Police gave notice they would crack down on dangerous drivers. Safety leagues in Quebec and Ontario followed up their week-long safety campaign with appeals to drivers and swimmers to be specially careful during the holiday.

In the summer's biggest holiday week-end last year fatalities throughout the country totalled 69—21 of them children. Campers, picnickers and fishermen have been urged to be especially careful in starting cooking fires in the forests.

The holiday week-end is expected to be the busiest of the year throughout the provinces. Railways are running extra trains and adding extra sections to regular runs. The CNR expects traffic to be heavier than at any time during the last 10 years.

AT REGINA

Jubilee Opening Washed Out

REGINA (CP) — A sudden storm with winds gusting to 70 miles an hour washed out Regina's celebration of Saskatchewan's golden jubilee Wednesday.

The rain and winds sent thousands of persons in Wascana Park and on the grounds of the legislative buildings scurrying for shelter. Many found shelter in the legislative buildings.

Black, ominous clouds, streaked with lightning, darkened the sky at 8 p.m., MDT. Winds that had been blowing strongly all day turned to gale force and a torrential rain drenched the summer-clad men and women gathered to take part in the festivities.

The scheduled celebrations included a stage show; folk and street dancing and a $2,000 fireworks display. The events have been re-scheduled for next Thursday.

all good cooks prefer . . .

ROYAL CITY
WHOLE GREEN BEANS

FRESHER SWEETER FLAVOR

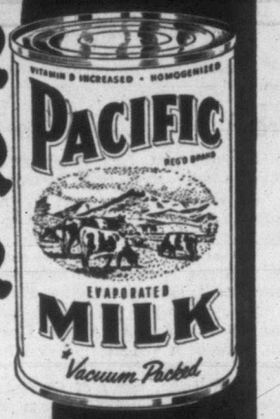

Protected by golden-lined, vacuum sealed cans. The only evaporated milk processed in B.C.

"Shift" your business into high with MORE ADVERTISING!

How good can a good rum be?

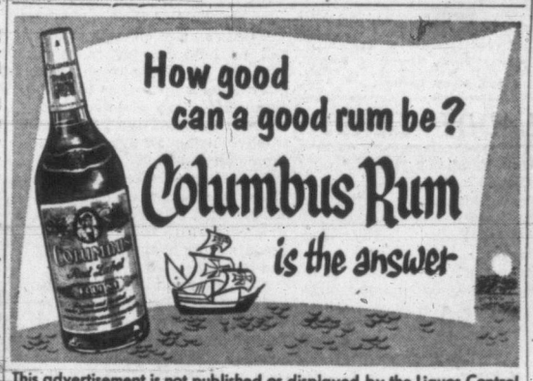

Columbus Rum is the answer

This advertisement is not published or displayed by the Liquor Control Board or by the Government of British Columbia.

wherever you are... wherever you go...

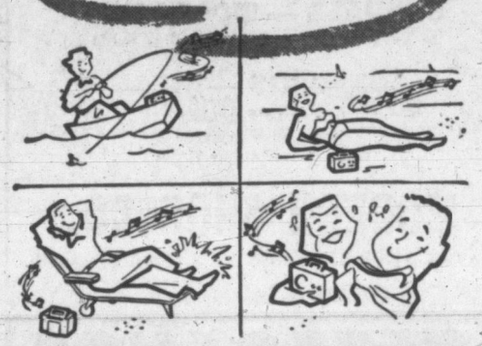

HEAR! HEAR!

This weekend at...

900 on your RADIO dial

CJVI PROGRAM HIGHLIGHTS

SATURDAY		SUNDAY	
4.00	Now and Then	3.30	Our Miss Brooks
6.00	Good Old Days	4.00	Holiday Highway
6.30	Fred's Roundup	5.00	D. J. for a Day
7.00	International Revue	6.00	Famous Voices
10.15	Dance Date	7.15	Ralph Pashley
		9.30	Padre Hills

CJVI has scheduled a gals line-up of sparkling holiday entertainment to add to your outdoor fun this weekend. Wherever you go take a Portable Radio so you won't miss a moment of it.

And for better listening at lower cost, power your portable with dependable "Eveready" Radio Batteries. These amazing batteries are packed with extra power when they're made and actually recover power between uses to last and last and last.

EVEREADY TRADE MARK RADIO BATTERIES

"Eveready" is a registered trade-mark of Union Carbide Canada Limited

NATIONAL CARBON COMPANY DIVISION OF UNION CARBIDE CANADA LIMITED

RN1-55

Motorola
THE HANDLE IS A ROTATING ANTENNA

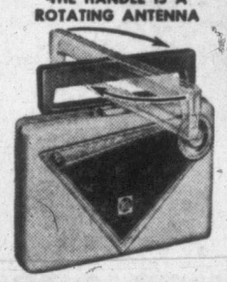

portable of the week

THE CITATION
Steel case won't break or crack. Available in Charcoal, Green and Red with Ebony Rotating Antenna Handle.

In SEATTLE, stay at the
WALDORF HOTEL
★ Reasonable
★ Friendly
★ Downtown Location
Write or Phone Now For Reservations
MAin 8567
7th AVE. and PIKE ST.

THE PARTY LINERS

WITTY WILLIE—likeable but long winded—forgets "brevity is the soul of wit." And on a party line, brief calls keep everyone smiling.

BRITISH COLUMBIA TELEPHONE COMPANY

Gordon's Gin and Tonic

COOLING! REFRESHING!

Gordon's Gin, Ice, a slice of Lemon and fill up with Tonic Water.

The ideal drink at any time.

there's no gin like Gordon's

This advertisement is not published by the Liquor Control Board or by the Government of British Columbia.

Confidential. *Revise, 23 Jan. 1867.*

British North America. 1

"If I had any influence over the minds of the people of Canada, any power over their intellect, I would leave them this legacy: 'Whatever you do, adhere to the Union . . . we are a great country, and shall become one of the greatest in the universe if we preserve it; we shall sink into insignificance and adversity if we suffer it to be broken.'"

SIR JOHN A. MACDONALD

DRAFT

OF A

BILL

FOR

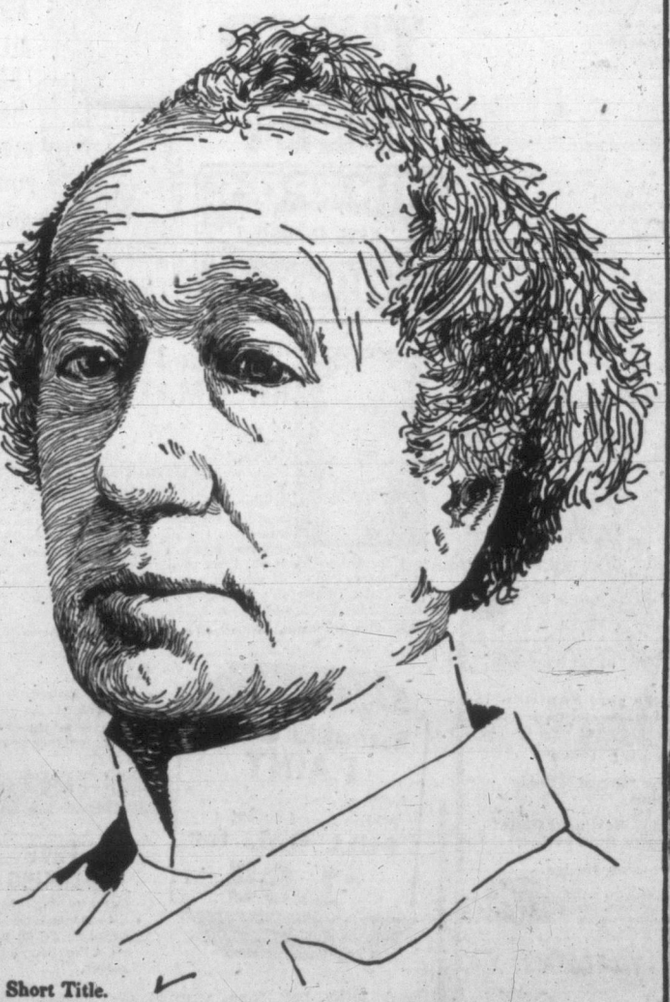

The Union of the British North American Colonies, and for the Government of the United Colony.

[*Qu. whether to say the Eastern B. N. A. Colonies.*]

WHEREAS ~~the~~ such Union of the British North American Colonies ~~for Purposes of Government and Legislation~~ would be attended with great Benefits to the Colonies and be conducive to the Interests of the United Kingdom:

Be it therefore enacted by the Queen's most Excellent Majesty, by and with the Advice and Consent of the Lords Spiritual and Temporal, and Commons, in this present Parliament assembled, and by the Authority of the same, as follows:

Preliminary.

1. This Act may be cited as The British North America Act, 1867. Short Title.

[*Here would follow:*
1. *Any Interpretation Clause that may be necessary.*
2. *Clause repealing Imperial and Colonial Acts, if necessary.*]

(0.20.) A *Union.*

The Bay will be closed all day Friday, Dominion Day . . . and will reopen Saturday morning at 9 o'Clock.

DOUGLAS AT FISCARD
Hudson's Bay Company
INCORPORATED 2ND MAY 1670

CHIVALRY CHASERS HERALD HERALDRY

'Leave Coats-of-Arms in Hall, Please'

Hear ye, Hear ye, Hear ye!

Be it known that Ye Olde College of Arms (Queen Victoria Street, London, E.C. 4) desireth to borrow, on trust, symbols of heraldry coats-of-arms—stamped, embossed, illuminated or otherwise reproduced—as may now grace attics or basements of this city of Queen Victoria.

This means, dear reader, that if you have any of the above-mentioned items cluttering up the records, the college would like to see them.

The 400-year-old college is Britain's link with the days of chivalry and plans to hold an exhibition next year.

In invoking the generosity of donors, officials recognize the difficulty of distinguishing between imitations and the real thing. The college does not want a "flood of second-rate stuff."

This means that if your coat-of-arms is a chisel, rampant on a field of dill pickles, keep it.

Heraldry roughly dates from the 12th century. Grants of arms were rare before the 16th century, but when the practice became widespread, the need for control brought the college into being.

The college receives about 500 inquiries yearly from Canadians, mainly from persons of English descent whose families were granted coats-of-arms.

Victoria Daily Times

VICTORIA, B.C., THURSDAY, JUNE 30, 1955 11

Old 'All Clear' Signal Now Take Cover Warning

If you hear the "all clear"—take cover.

Civil defence headquarters Wednesday announced a change in the system of warnings for imminent air attack.

A prolonged note of three to five minutes duration is warning that planes are approaching. It used to signal the end of danger.

No new signal has been settled upon for the all clear.

The change was arranged in co-operation between U.S. and Canada, local officials said.

MONTE ROBERTS TAKING "BETWEEN TIMES" VACATION

TOPICS OF THE TIMES

Fred Usher's "The Hometowners" have been approached by the Canadian Broadcasting Corporation for a once-weekly hook-up with the CBC's Dominion network.

The Usher group last had a series with the CBC more than a year ago.

Contract details are yet to be worked out.

* * *

Work Point troops will be inspected Monday morning by Brig. F. C. G. Page, DSO, OBE, RA, United Kingdom liaison officer in Ottawa, the army said today. Brig. Page will arrive in Victoria Friday. He will visit Royal Roads Canadian Services College Monday afternoon, and that evening will address a meeting of United Services Institute in Bay Street Armory.

* * *

Charity day at Sidney's Sandown race track Monday should net $6,000 for the Queen Alexandra Solarium, administrator J. S. Holdstock said this morning.

All proceeds from admissions, wagering and concessions will go to the Solarium building fund.

Operators of the track said Wednesday the government has agreed to waive its pari-mutuel tax for the day.

Charity day tickets are on sale at the Hudson's Bay Company and McCall-Davey Drug Company.

* * *

Jack Diron was named president of 48th Battalion Association at 40th anniversary celebration here recently. Sixty attended from Victoria and surrounding area including Port Townsend and Bremerton, Washington.

Other officers are Fraser Stanford, vice-president; Thomas Silverside, secretary; Jack Neary, Jack Field, Donald Corbett, are executive members and Thomas Grice was named sergeant-at-arms.

* * *

All of Victoria's 15,000 1955 tax notices will be in the mail within a week, according to Alfred Joyce, city assessor. First batches went out Wednesday. Taxes are due Sept. 30 to avoid penalty. The tax bills are slightly later this year because of delays in passing of the city budget which in turn was delayed by new provincial legislation.

* * *

Summer schedule for the YMCA Men's Club will get underway July 15 with a boat cruise from Canoe Cove.

Other events planned include a golf match at Cedar Hill, July 29; annual picnic at Weir's Beach, August 14; beach party at Sayward beach, Sptember 1.

Victoria members will attend the Pacific Northwest regional Y's men's conference in Vancouver October 1 and 2.

Allan Darrell McCormick, 1120 McClure, was fined $10 or three days in jail in city police court today on a charge of failing to notify the motor vehicles branch of a change of address regarding his driver's license.

* * *

Fine of $35 or five days in jail was imposed on Edward V. Rayfuse, Royal Roads, when he pleaded guilty in city police court today to a careless driving charge.

Court was told the accused was involved in an accident May 22 at Yates near Ormond. Total damages were $250.

* * *

A man who told police he was "just out for a walk" was sentenced to 30 days in jail by Magistrate Henry C. Hall in city court today when he pleaded guilty to a charge of vagrancy.

Police said Joseph Birnbaum, no fixed address, was found wandering about the James Bay area at about 7 a.m. today.

* * *

Ivor Hanson, no fixed address, was fined $75 or one month in jail when he appeared before Magistrate Henry C. Hall in city police court today for sentence on a charge of uttering a forged $150 cheque.

Police said the accused forged a cheque in November of 1954 and cashed it at a local grocery store.

* * *

Topping their quota by $800, Victoria Salvation Army's Red Shield appeal for funds last month realized $38,350, it was announced today.

Women's division raised more than $15,000. Miss Jessie Simson, 1109 McKenzie, collected $2,632 by door-to-door canvass.

* * *

Fine of $35 or five days in jail for careless driving was imposed on a naval bus driver blamed by Magistrate Henry C. Hall in city court today for a four-vehicle crash June 18 at Topaz and Douglas.

Court was told that William Lougheed, 3155 Uplands, was the driver of a 14-ton naval bus which crashed into a pickup truck at the rear of a three-vehicle line-up.

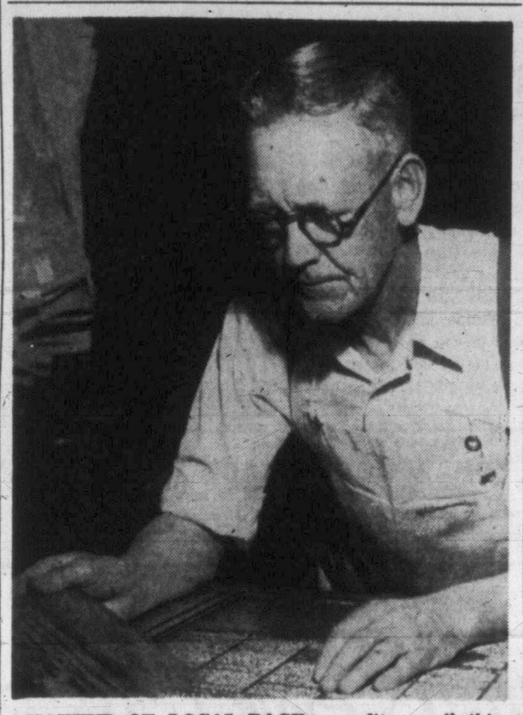

MAKEUP OF LOCAL PAGE, as editors call this "second front" page of Times devoted wholly to city and district news, was regular chore of Clyde Macdonald, veteran printer who died early today in hospital. Picture was made as Clyde put finishing touches on another local page only a few weeks ago. (Times photo.)

Veteran City Printer, Clyde Macdonald, Dies

W. Clyde Macdonald, employee of the Victoria Daily Times for 49 years, died early today at St. Joseph's Hospital after an illness of about a month.

Born in Victoria on Sept. 28, 1891, he went to work in the paper's composing room sweeping floors, and was taken on as an apprentice a year later.

His name went "on the board" as a full-fledged printer in April, 1912, making him the second on the list in Victoria Press Limited as regards printers' seniority.

FOREMAN

For 10 years prior to the formation of Victoria Press Ltd. in 1951 he was foreman of the Times' composing room.

A well-known athlete in his youth he was a member of the Oak Bay lacrosse team that held the Vancouver Island intermediate championship in 1911, 1912 and 1913, and went on to win a national championship.

He also played soccer and baseball as a young man and was a member and regular golfer at Gorge Vale until his last illness. He was a keen angler and excellent hunter with both rifle and shotgun.

Surviving are his widow, Mary, at the family home, 2847 Dysart; one son, Murray Clyde, Victoria; three brothers, Ernest L. and Jack D., Courtenay, and Leslie G., Kenora, Ont.; a sister, Mrs. John Riach, Seattle.

The funeral will be held Monday at 4 p.m. at Hayward's and interment will be made at Colwood Burial Park.

Edmonton Naval Reservists Sailing Monday for 'Frisco

Seventy-two officers and men of HMCS Nonsuch, naval reserve division in Edmonton, will arrive here Saturday for a training cruise to San Francisco.

They will leave Monday in three ships of the second Canadian reserve training squadron, escorts Brockville and Digby and minesweeper Cordova.

FULL COMPLEMENT

Headed by Capt. G. P. Manning, commanding officer of Nonsuch, the division is the first to provide a full complement for a Pacific cruise. In the company will be Protestant chaplin I. J. Kemlo, and R. C. chaplain George Green, both of Edmonton.

Following Sunday services, W. H. Willson, reserve training commander here, will give reserve officers a tactical briefing.

The three ships will sail Monday at 3 p.m., arriving at San Francisco July 9 and returning to Esquimalt July 15.

NAVAL SHIP MOVEMENTS

Cruiser **Ontario** leaves Oslo, Norway, July 4, and arrives at Clyde River, July 7.

Coastal escorts **Brockville, Digby** and **Cordova** arrive here Friday at 8 a.m. from Ketchikan.

Minesweepers **Comox, James Bay** and **Fortune** arrive from San Francisco, Sunday at 8 p.m.

Pay Deduction For Charities Wins Support

United Appeal Aim of Plan

Organizations which conduct the three biggest fund-raising campaigns in Victoria have pledged support to a Chamber of Commerce plan to encourage government workers here to put their charity-giving on a payroll deduction basis.

Representatives of the Community Chest, Red Cross and Salvation Army met Wednesday with Chamber of Commerce president Stuart Keate and other chamber officials to consider the plan.

J. Courtney Haddock revealed the outcome of the meeting at a chamber directors' meeting today.

"If we can't get the provincial government, the Dockyard and other federal departments with offices here to give their employees a chance to donate to charities on a payroll deduction plan, we will be simplifying the work of the various campaign committees and will be taking the first step toward a united appeal," he said.

Employees participating in such a scheme would know what charities would benefit from their contributions, and would elect their own committee to determine how much of the pool each received.

Mr. Haddock said that in industries where the plan was already operating, the average charitable donation worked out to $9.75. He compared this with $1.85 "which is about what you get when you simply pass a hat around."

The chamber intends to interview Premier Bennett in the near future to ask that he set up machinery for provincial employees to contribute under a payroll program.

NEW PRESIDENT of Victoria Chamber of Commerce, elected by directors at a meeting this morning, is G. Fitzpatrick Dunn, top, who during the past year has served as the chamber's vice-president. Mr. Dunn, a chartered accountant, will assume his new office in September, succeeding Stuart Keate. Ald. Austin I. Curtis, bottom, was named as the new vice-president, while Hector Crombie, full-time secretary-manager of the chamber, was re-elected as treasurer.

Adult Education Body Names L. J. Wallace To Council Position

L. J. Wallace, director of the community programs branch of the B.C. department of education, has been elected to the council of the Canadian Association for Adult Education, Dr. J. R. Kidd, executive director of the association, announced today in Toronto.

Mr. Wallace, a former teacher at Victoria High School, will serve a four-year term as council member.

The associatoin co-ordinates efforts by all groups interested in adult education.

RCAF Promotions Awarded City Men

Promotion of two Victoria air force officers has been announced by the RCAF.

Squadron Leader Linton W. Queale, DFC, 39, will take the rank of wing commander and Flight Lieutenant A. S. Pelland, 37, will assume the rank of squadron leader, both effective July 1.

S/L Queale is secretary of the joint planning committee in Ottawa national defence headquarters. He has 18 years' service in the RCAF, including two overseas tours of operating during the Second World War.

F/L Pelland joined the RCAF in 1941 and did anti-submarine and convoy duty in the war. His work now is with the Canadian joint staff at Washington, D.C.

Maj. Saunders Quits 'Army' After 46 Years

Retiring July 4 after 46 years' service—39 an officer in the Salvation Army—is Senior Major Alice Saunders, 215 St. Lawrence, who was presented with a radio by associates at Victoria Citadel Wednesday.

She came to Victoria in 1951 and has decided to remain here in retirement.

Latterly, Sen. Maj. Saunders was secretary to Sen. Maj. C. J Milley, director of public relations at Victoria Citadel.

Archbishop Feted On Anniversary Of Consecration

Archbishop Harold E. Sexton was honored Wednesday night on the 20th anniversary of his consecration at a complimentary dinner in Memorial Hall given by the clergy of the diocese.

The dinner was also attended by Mrs. Sexton, the wives of the clergy and representative laymen of the diocese. Chair man was Archdeacon A. E. de L. Nunns.

A desk set and illuminated address were presented to the archbishop by the Reverend Canon S. J. Wickens, rural dean. Mrs. Robert A. Wootton presented flowers to Mrs. Sexton.

In his response to a toast proposed by the Rev. Canon Thomas Hughes, Archbishop Sexton reviewed his 20 years of service.

Mr. Wootton spoke for the laymen of the diocese.

City Chinese Get 'Squeeze' From Reds

Boosted Remittances Asked in New Approach

By HUMPHRY DAVY

A campaign to "squeeze the last possible dollar" from Canadian and U.S. Chinese has been launched by Communist China, a Victoria Chinese business man told the Times today.

Chinese-Canadians are receiving letters asking them to increase their remittances in China and to invest in "Joint Public-Private Overseas Chinese Investment Companies," the businessman, who wants to remain anonymous, disclosed.

In return, he said, the Communists promise they will grant special privileges to dependents in China of Chinese residents living in Victoria.

They also pledge they will "protect all remittances."

For those who invest money in companies, he said, the government promises a return of 8 per cent for their investments.

"This is all part of a plan," the Victoria man stated, "to provide the Communist government with much needed foreign exchange.

The Chinese businessman said he had no faith in the promises of the Communists.

"It's a bit of alluring bait to catch the unwary," he said.

He said some Victoria Chinese who sent remittances to relatives in China have found out their dependents can't get their money from the banks.

FEW CENTS

"They only allow the dependents to withdraw a few cents at a time and this is only done after the relatives have gone through a lot of red tape," he said. "They have to tell why they want the money and what they are going to buy with it. Then they are given a few cents to buy a handful of rice."

As far as investing money in China, he said, it is a "risky business."

The government does not tell the investor that the state at any time can transfer, with the stroke of a pen, companies into state-owned operations with complete loss to private investors, he said.

He added that the Communists have stopped extorting remittances from Chinese abroad as ransom for their relatives. This policy was changed because thousands of Chinese living abroad were so angry that they stopped sending money to the dependents.

"It resulted in China losing millions of dollars in remittances money," he said.

WILLIAM WICKETT
. . . heads class

TOP APPRENTICE

Victoria Man Leads B.C. Steam Fitters

A Yarrows Ltd. shipyard pipe and steam fitter apprentice has won highest marks in B.C. among indentured tradesmen in his class.

William Wickett, 23, 637 Niagara, leaves about Aug. 10 for Purdue University, where he will write a further examination on an international basis making him eligible for a $1,000 prize.

96 PER CENT

The apprentice steam fitter, now in his fifth and final year of indentureship at Yarrows, topped city exam candidates with a mark of 96 per cent in his local exam.

The company and United Association of Journeymen Plumbers and Pipefitters work closely to provide apprentices with the opportunity to gain as much formal training as possible.

In addition to his regular courses at night school, Mr. Wickett also studied steam engineering which was provided partly through the assistance of Yarrows.

Second prize for the week's examinations at Purdue is $500 and third $250.

"Good Citizen" To Be Named Friday Night

Winner of the annual citizenship award presented by B.C. Native Sons will be announced Friday night in "I Am a Canadian" Day ceremonies on the grounds of the Legislative Buildings.

The announcement will be made following an address on "Citizenship" by Hugh R. Stephen, local businessman.

TAKE OATH

As another highlight of the Dominion Day program, new Canadians Mr. and Mrs. Alexander Czarnecki will take the oath of allegiance from Judge J. B. Clearihue. The couple became Canadian citizens two months ago, and will repeat the ceremony Friday on the steps of the Buildings.

The colorful pageantry starts at 7.30 p.m. and will include flag ceremonies and a program by the HMCS Naden Band.

Should it rain, "I Am a Canadian" Day will be postponed until Wednesday night, when the navy band will hold sunset ceremonies at the Buildings.

ASK The TIMES

Q. — What chemical reaction would there be, if any, if sodium fluoride was added to the ammonia and chlorine already being put into our water supply? J.B.

A. — This column is informed there would be no chemical reaction.

Q. — What is the population of Czechoslovakia, with which country the federal government is carrying out a transaction involving 300,000 pounds of Canada's surplus butter? M.G.L.

A. — The 1950 census of that country gave it a population of 12,340,000. The country's area is computed at 49,381 square miles.

Q. — What day of the week was July 1, 1895? H.G.A.

A. — It was a Monday, which means that the July 4th holiday of the United States was celebrated on Thursday, when no doubt many Victorians joined the citzens in nearby Washington State cities in their celebrations.

Sandown Entries

Sandown racetrack harness racing entries for Friday, July 1:

FIRST RACE—Purse $200. One mile:
Bettsie Ross Maxey ..... (E. Tilden)
Bee B. ..... (C. Williams)
Wire Edge ..... (A. May)
Satus Pass ..... (Clarence Koetje)
Miss Silver Star ..... (Miss P. English)
Gayle B. ..... (John Byers)
Oerkasus P. ..... (A. Haeberle)

SECOND RACE—Purse $200. One mile:
Royal Tide ..... (Wm. McBain)
Sadie Azoff ..... (Miss P. English)
Peter Rice ..... (J. McDonald)
Captain G. ..... (Mrs. T. Maxwell)
Black Susan ..... (A. May)

THIRD RACE—Purse $200. One mile:
Priestacott Pete ..... (T. O. Downs
Charlie Murphy ..... (Ken Davie)
Donna Gale ..... (A. May)
Lynford Woollen ..... (P. Jungquist)
Patsy G. ..... (Miss P. English)
Don Maxey ..... (Boyd Dyson)
Mary Nella Brewer ..... (George Ramp)

FOURTH RACE—Purse $225. ⅝ mile:
Gayle Zitt ..... (W. Youngquist
Gailey D. ..... (E. Tilden)
Miss Mim ..... (Matt Hagel)
Potlatch T. ..... (J. McDonald)
Prince Gayle ..... (Hank Wiseman)
Aida Patch ..... (A. Van Zanten)

FIFTH RACE—Purse $225. One mile:
Peter Monarch ..... (Miss Morrissey)
El Denny ..... (Virgil Kirby)
Arch Axworthy ..... (J. D. Parcher)
Judy Lass ..... (J. McDonald)
Cora I. Axworthy ..... (A. Huff)
Cavalier Hal ..... (Miss P. English)
Elva O. Maxey ..... (Bob Harkin)

SIXTH RACE—Purse $275. One mile:
Chips Del Yum ..... (Virgil Kirby
Tommy Brewer ..... (A. Davie)
Pacific Silk ..... (T. Connelly)
Miss K. B. H. ..... (Bob Harkin)
Capta In Brewer ..... (P. Jungquist)
Sir Woollen ..... (A. Huff)
Satan's Angel ..... (Miss P. English)
June Vonian ..... (A. Van Zanten)

SEVENTH RACE—Purse $275. One mile:
Arle Boy ..... (A. Davie)
Nina Dale ..... (C. Williams)
Mable Cisco ..... (R. McKibben)
Sun Counsel ..... (George Hawke)
Dolly Madison ..... (B. Harken Harkin)
Judy G. ..... (L. Masterson)
Kamaikin T. ..... (P. D. Kent)
Miglory T. ..... (A. B. Kennedy)

EIGHTH RACE—Purse $400. One mile:
Pacific Miss ..... (J. McDonald)
Orvy C. ..... (George Hawke)
Mattie Maxie ..... (A. Huff)
Widower West ..... (Bud Baker)
Captain King ..... (A. B. Kennedy)
Hank W. ..... (L. Masterson)
Clatawa Brewer ..... (P. D. Kent)

Horses are listed according to post positions.
First post, 2.30.

SATURDAY'S ENTRIES

FIRST RACE—One mile: Charlie Murphy, Gayle B., Mary Nella Brewer, Don Murphy, Elva O. Maxie, Pomona Gayle, Royal Tide.

SECOND RACE — One mile: Michael Maxie, Prince Gayle, L. King Richard, Native Son, Eta Star, Gaily D.

THIRD RACE—One mile: Cala Cavalier Hal, Coral Axworthy, Judy Lass, Priestacott Pete, Perkasus, Arch Axworthy, Noble Cisco, Chip Colyum, Linford Woollen.

FOURTH RACE — Five-eighths mile: Adelie Primrose, Gaily Zitt, Mister Frank, Ada Patch, Noni Maxie, Potlach, L. Denny, Denny Rae.

FIFTH RACE — One mile: Tommy Brewer, Peter Monarch, Captain Brewer, Kamaikin, Mill Glory, Rene B. B., June Vonian.

SIXTH RACE—One mile: Patsy G., Pacific Maxie, Peter Rice, Black Susan, Miss Mim, Sadie Azoff, Gayle Biff.

SEVENTH RACE — One mile: Dolly Madison, Judy G., Satan's Angel, Arle Boy, Sue Counsel, Wire Edge, Satof Path, Mable Cisco.

EIGHTH RACE — One mile: Pacific Mist, Clatawa Brewer, Jette I Win, Nina Dale, Orvey Dale, Mattie Maxie, Widower West.

Here Are Debt Questions The Times Asked Premier Bennett

Premier Bennett as finance minister this week challenged newspapers which have disputed his claims to big reductions in the provincial debt to send their editorial writers and chartered accountants to question him on the matter.

On Wednesday The Times, accepting this challenge, attempted to submit a list of written questions on the debt policy at the premier's press conference.

These questions were designed merely to get information on how the current debt policy of the government operates, not to criticize it.

The premier declined to read them, said he did not intend to be "led off the issue with trick questions."

Without his comments, the Times has no way of knowing whether its assumptions from the official publications are right or wrong.

It is therefore publishing herewith the questions it hoped the premier would answer:

Schools:

1. Is it a fact that previous governments paid for half the cost of municipal schools and showed its borrowings for this purpose as direct debt? Or else took the money out of revenue account thus forcing it to borrow for other purposes?

2. Is it a fact that the present government still, in effect, pays half cost of new schools by paying half of sinking funds and interest and guaranteeing the bonds?

3. Is it a fact that, under this system, the government does substantially the same as the previous government but, in the bookkeeping, does not have to show any direct borrowings for school construction purposes since they are fully charged to local school boards despite the fact the government pays half the cost of retiring the debt?

4. Is this not, so far as the debt position is concerned, simply a bookkeeping juggle in which the government does not have to show any direct funded debt for schools although it is still providing half the cost?

Toll Bridges:

1. Is it a fact that the Pattullo Bridge—the only toll bridge of any account in the province previous to this time—was paid for by a $4,000,000 direct loan floated by the province?

2. Is it a fact that tolls collected on the Pattullo Bridge ultimately repaid this $4,000,000 loan; that a separate account was kept in public accounts showing how the tolls were applied for maintenance and repayment of this debt; but that the initial cost of the bridge was still carried as part of the public debt until retirement?

3. Is it a fact that borrowings by the toll bridge authority do exactly the same thing as the Pattullo Bridge loan but because the loan is made by the toll bridge authority with a government guarantee the provincial treasury does not have to show these loans as part of the general provincial debt?

4. Is this not another case where a matter of accounting enables the government to avoid charging direct provincial debt for bridge building—quite legally and constitutionally although the principle is exactly the same?

Pacific Great Eastern Railway

1. Is is a fact that ever since the government took over the PGE Railway—until the new policy was established—loans required to maintain and construct new portions of the railroad and to cover deficits in operation were included as part of the direct provincial debt?

2. Is it a fact that the railroad was never able to pay its debt retirement and interest in full, and that the provincial treasury had to accept much of these borrowings as part of the direct provincial debt for this reason?

3. Is it not a fact that new borrowing for PGE construction, although floated by the railroad itself with government guarantee, will have to be paid off by the provincial treasury if the line is unable to make enough money to pay all its debt charges?

4. Is this not another book-keeping switch that enables the government to avoid showing PGE loans as part of the direct provincial debt?

General Policy:

1. If all this type of borrowing was done previously as direct provincial bonds, and that this borrowing is still going on, can the premier honestly say that the overall debt picture of the province has been reduced as much as he claims when he refers only to the direct obligations, which automatically liquidate themselves, when most of the new borrowings are being done on the guaranteed plan?

2. In the light of this situation does the premier think it is a fair comparison to keep telling the public that he is constantly slashing huge sums off the provincial debt when it appears that what really has been done is to transfer many of the main new borrowings from direct provincial bonds to guaranteed debt?

3. Will the premier elaborate on the wisdom of the guaranteed debt policy—with which no one seriously quarrels since it is obviously an efficient manner of financing?

4. Is it a fact that the combined direct debt and guaranteed debt has jumped by some $30,000,000 in the past year?

SHOPPING GUIDE

Locally-grown Vegetables And Fruits Flood Markets

By PENNY SAVER

Friday is Dominion Day, as we all know, and we won't be putting out a paper, so today I'll give you the vegetable and fruit situation for your Saturday marketing. Every time I visit the fruit and vegetable stands, I see a few more signs of summer in the displays . . . even if we don't see it in the weather!

Big, fat and **firm tomatoes** took up one large section of one of the displays, and the bright redness was a tempting sight. The tomatoes are selling at 25 cents a pound, and sure taste good sliced with cold meat, broiled with a steak, in salads, as snacks . . . or in dozens of other ways. Everyone in our house loves them, so we have to keep a good supply on hand. At this price, it's a pleasure.

Local peas, all ready for shelling, provide another source of balanced-meal nourishment. They're a colorful and good-tasting food, wonderful for summer meals. The price is 25 cents a pound. For 29 cents a pound you can buy **fresh green beans.** Cook them with a touch of soda, to keep the fresh, green shade, strain, and put a pat or two of butter on them, add a dash of salt and pepper, and there you have a vegetable dish to delight your family, and a real appetizer.

Also selling at 29 cents a pound is **asparagus.** Locally grown **cauliflower,** so good with a cheese sauce and sprinkled with chopped parsley, is selling at 25 cents each.

Bring out the butter dish! The salt and pepper, too. And don't forget a great big napkin, 'cause it's time for **corn on the cob.** Or perhaps you don't get as messed up as I do when you eat this luscious food. I find that butter drips here and there, and the first thing you know, I look as if I'd never heard of knives and forks. But it's all in the fun of summer eating. Corn on the cob, all golden and juicy, are now four for 25 cents at the local stands. I must admit that in our house we've adopted the little **corn forks,** that you stick on each end to form handles. It helps a lot, especially if the corn is hot. You can buy a set, complete with eight corn forks, four plates in the shape of a cob, partitioned with a place for butter, all for $1.49. Or you may buy the corn forks separately at under 50 cents for six.

Lettuce, grown locally, also, is 12 cents a head, and **local carrots,** two bunches for 21 cents. **Radishes** are six cents a bunch, and **green onions** are two bunches for 15 cents.

In the line of fruit, **plums** are 32 cents a pound; **green seedless grapes,** 49 cents a pound; **large pineapples,** 65 cents each; **cantaloupe,** two for 35 cents, and my ever-favorite **strawberries,** about 30 cents a box, and going down. The berries are absolutely huge, and very sweet.

WHY GROW OLD?

By JOSEPHINE LOWMAN

Exercise Mind and 'Think Young' to Remain Youthful

I believe that it is entirely possible to think oneself into either premature aging or into prolonged youthfulness. Not only does "thinking old" lead to dreary attitudes, but it catches you in ruts of sameness and boredom and cuts off the stimulation of new thoughts, activities and friends.

Our life is not unlike that of a plant's life — as long as it's growing it is bright and fresh. When it stops growing it begins to die. So it is with humans. Every time we repeat the same old motions, and follow the same old routines simply from force of habit with no real enthusiasm, we are going through the process of aging. When we stop thinking new thoughts and seeking new experiences we speed up the aging process.

Youth constantly is looking forward to new experiences, thinking new thoughts, reaching out into the world about for new and better ways. People past 40 or 50 who have a sparkle in their eyes usually have new ideas in their heads. They are people who are looking forward rather than back, who are interested in better ways to do old things, who are excited about everything new on the marvelous horizon of modern life.

Our minds and emotions need exercising as well as our muscles if they are to remain supple and youthful. "Thinking young" has an effect on our glands, our digestion and our general physical condition. Also, the mind that is busy has little time for petty physical discomforts and minimizes rather than exaggerates them.

It is a well-known fact that women in professional life have much less trouble at menopause than women in the home. The reason for this seems apparent. The woman who works in the world outside her home cannot afford to pamper herself as much as she could if she was at home all day, and this mental outlook seems to lead to less physical stress.

With present day knowledge of psychosomatic medicine, or the effects of the emotions and thoughts of health, and the latest geriatric information, age is rapidly becoming a matter of condition rather than of years.

4665 4—12

by Anne Adams

'Davy Crockett!'

Thrill your little boy or girl with this "Davy Crockett" frontier outfit! Fringe-trim jacket, pants (or skirt)—and of course, that wonderful CAP! Use denim, twill—any sturdy cotton fabric. Easy sewing, mother—such fun to make!

Pattern 4665: Child's sizes 4, 6, 8, 10, 12. Size 10 boy's outfit (jacket, pants, cap) 3⅛ yards 35-inch; girl's jacket, skirt, cap 2⅝ yards.

This pattern easy to use, simple to sew, is tested for fit. Has complete illustrated instructions.

Send 35 cents in coins (stamps cannot be accepted) for this pattern. Print plainly size, name, address, style number.

Send order to Anne Adams, care of The Times, Pattern Dept., 60 Front St. W., Toronto, 1-A, Ont.

Gardens Open Adjourning

St. Mark's Woman's Auxiliary and Guild have arranged the annual garden party at the home and garden of Mr. and Mrs. H. T. Shemelt, 3255 Harriet Road, and in the adjourning garden of Mr. and Mrs. T. M. Mills, 3261 Harriet Road, next Wednesday, July 6, commencing at 2.30 p.m. There will be stalls of home cooking, fancywork, white elephant and ice cream. Afternoon tea will be served.

Annual Banquet

Chatelaine Club of the YWCA held its annual banquet in the Tartan Room, McEwen's restaurant. The annual report, summing up year's activities and allotment of funds to various local charities, was read by Mrs. Beryl Nickel, president. She also introduced the executive for the coming year as Mrs. Charlotte Molnar, president; Mrs. Margaret Lindstrom, vice-president; Mrs. Elva Porteous, secretary; Mrs. Edythe Holdsworth, treasurer; Mrs. Jean Baldock, refreshments, and Mrs. Frances McLaughlin, publicity. Corsages and gifts were presented to Miss Mae Brown, retiring executive director of the YWCA who is leaving to take a position at Vancouver YWCA, and Miss Shirley Main, retiring program director. Miss Kennedy, receptionist, was also a guest. It was decided to hold a picnic for club members and their children at Willows Beach on July 13. After dinner cards were enjoyed with prizes won by Mrs. Almeda Scott and Mrs. Beryl Nickel.

AS WE LIVE

Predatory Neighbors 'Borrow' Everything

By ELIZABETH B. HURLOCK, PhD

Some people have little respect for property rights. They do not mean to be destructive, but they sometimes are.

Hurlock

(Q)—"I am a middle-aged woman and we live in a block where most of the families are much younger than we. Now, don't mistake what I am saying; I get along well with my neighbors, but I am concerned about some of the things they do. For example, they come to our garage and borrow our garden tools without asking permission or without leaving a note to say they have taken them. They often fail to return them and my husband goes from house to house until he locates them. Sometimes they are rusty from having been left out in the rain. Yesterday I came home to find all my ice gone from the refrigerator. As it was a hot day, I wanted to serve iced tea for supper. My next-door neighbor came in during the evening and told me she had some unexpected company so she borrowed my ice. What can one do without incurring the ill-will of one's neighbors?"

(A)—Not a great deal with such neighbors, unfortunately. However, a few things are certainly worth the try.

First of all, keep your things in places where the neighbors cannot get at them. Couldn't your husband keep his garden tools in the basement if he does not want to keep the garage door locked?

As for you, why not lock your doors when you go out to keep the neighbors from walking in and helping themselves to things? It may not seem very neighborly, and it is not always convenient to other family members to come home to a locked house. However, if you hide a house key in some safe place outdoors where every member of the family will know where to find it, you can then lock up whenever you leave the house and thus prevent future raids.

The big beach cloche of straw serves the same purpose as a hood or a towel; it provides cover-up. Made of lightweight straw in brilliant colors.

CLUB WOMEN'S NEWS

Parksville Party—Plans were made at meeting of Esquimalt Chapter, IODE, for members to motor to Parksville on July 29 for a picnic at the summer home of Mr. and Mrs. T. S. Floyd. Mrs. Warren Smith presided; Mrs. H. R. Milburn was elected convener of immigration and Canadianship, and Mrs. A. G. Fulmer, convener of a coffee party that will be held in September.

Institute Pins—Final meeting of the season for Victoria Women's Institute was highlighted by presentation of life membership certificates and pins to five members, Mrs. E. L. Johns, Mrs. G. Upward, Mrs. T. J. Sadler, Mrs. M. Bridge and Mrs. E. Fanthorpe. Presentation was made by Mrs. E. Emory. Refreshments were served.

Bangles for the beach come in plastic that's immune to sand, sun and water. Load up on an armful of bracelets in a rainbow of colors.

Play shoes of denim come in patterns as well as colors this year. And some even sport gold nailhead trim.

1st in Victoria
THE NEW NECCHI
BERNINA RECORD
SEWING MACHINE
Open arm—fully automatic—does everything without discs
A. E. TAYLOR & CO.
816 FORT Phone 4-3021
RENT A SEWING MACHINE BY THE WEEK OR MONTH!

LAST THREE DAYS
McMARTIN'S 31st ANNIVERSARY SALE
Don't Miss This Opportunity to Get Your Holiday Luggage at Great Reductions
● Ladies' Aeropak with Hangers $17.50
Regularly $29.50
● Ladies' 18" Overnite Case $11.95
Regularly $17.50
● Ladies' 13" Train Case $12.95
Regularly $19.50
● Many Other Pieces of Ladies' Luggage at Greatly Reduced Prices
● Available in Blue or Wine
No Refunds—No Exchanges—No Phone Orders
All Sales Final
McMARTIN'S
LEATHER GOODS
1605 Douglas—On the Way to the Bay Phone 4-6613

PHONE 4-2512
Houser
CHILDREN'S PORTRAITS
716 FORT ST.
Care Enough to Get the Finest

NOW AVAILABLE AT
SHAWNIGAN BEACH HOTEL
CHOICE ACCOMMODATIONS TO JULY 17
Ideal for children, superb warm swimming, enclosed pool, boats and punts of all kinds. New rumpus room, tennis, golf, forty acres of ground including Sherwood Forest to explore. Write for illustrated booklet, or phone Cobble Hill 48.

VISIT The world famous Butchart Gardens
Take Your Holiday Guests
on a tour of this 25-acre Fairyland of Flowers. See the magnificent English Rose, Italian, Japanese and fabulous Sunken Gardens by day—or under the magic of night lighting!
Open Daily, 9 a.m. to 11 p.m. Restaurant Hours: 11 a.m. to 5 p.m. Lighted Daily from Dusk.

9 CU. FT. AUTOMATIC FRIGIDAIRE
Hydrators — Cross-the-Top Freezer
Roll-to-You Shelves
COAST HARDWARE
639 Johnson Phone 3-2213

"NOW OPEN TO ALL VICTORIANS"
The Beautiful Renovated and Mirrored
Dining and Banquet Room at the
GLENSHIEL HOTEL
606 DOUGLAS STREET — IN THE PARLIAMENT BUILDINGS AREA
Commencing July 1st—under the expert supervision of a Master Danish Chef the Glenshiel will return to its former glory as one of the leading better-class Dining Room and Banquet Caterers of Victoria. Individual service is available from 8 a.m. to midnight, including Special Dinner Banquets or Wedding Receptions, etc., large or small. Our rates will be most reasonable.
GOVERNMENT BLDGS. WORKERS ARE WELCOME
TO OUR MODERN COFFEE BAR
For a coffee break or mid-day lunch—you'll be pleasantly surprised at our good food and reasonable priced mid-day lunch from noon to 2 p.m., priced from 45c to 75c, served in the cool, quiet atmosphere of our lower floor Coffee Bar, corner of Elliott and Douglas.
AFTER THE SHOW
OR ANY EVENING—EARLY OR LATE
The Dining Room is open to serve "A La Carte" at most reasonable prices. Our DIRECT FROM THE GRILL is Tops. You can enjoy a real tender fried chicken dinner or a tender juicy steak. We will guarantee you satisfaction or no charge.
DINNER AT THE GLENSHIEL
Is Not Just Another Meal—We Promise You A Treat!
EVERY SUNDAY NOON TO 2 P.M.
A dazzling, expertly prepared 'BUFFET LUNCH'—includes appetizer and dessert and a large variety of cold meats and fish of all kinds, salads, etc. You help yourself to all you can eat. Adult, price $1.00; children, 50c.
SUNDAY DINNER
Every Sunday, 6 to 8 P.M.
A really splendid full-course hot dinner will be served for only $1.25. Phone your reservation to avoid waiting.
RETIRED Then live in solid comfort at the Glenshiel. Rooms are beautiful. Meals are the best. There is a special monthly reasonable rate. It's near the park in the best part of Victoria. A few vacancies are now available if you act quickly.
GLENSHIEL HOTEL — PHONE 3-4164

IT'S NEW!.. IT'S PINK!.. IT'S PERFECT!
NEW PINK Ivory Flakes
NEW! Pink Ivory Flakes
So petal-soft . . . so delicately scented . . . it's a complete "Beauty Bath" for all your pretty washables!
Here they are! Sheerest flakes of famous Ivory mildness—now petal-pink, petal-fragrant! When you see them burst into shimmering white suds . . . see the wondrous things they do for fabrics . . . you'll know that here, at last, is a complete "Beauty Bath" for all your pretty washables!
Petal-softness for lingerie . . . woollens . . . baby clothes!
Never have your precious clothes been softer to the touch . . . your sweaters, blankets and baby clothes fluffier! New Pink Ivory Flakes leave clothes softer than any detergent can—petal-soft, petal-fresh!
Now! Shimmering new whiteness for your Nylon slips, blouses, petticoats!
Just think! These new pink flakes get white things gleaming, glistening white! Even Nylon curtains that have turned yellow take on a wonderful new whiteness! And colours? An Ivory Flakes "Beauty Bath" gives prints new brilliance, dainty pastels new freshness! Try it—and see!
Petal-softness for your hands!
You'll want new Pink Ivory Flakes for the better things you wash by machine, of course. But when you do your Nylon hose or an extra-special slip or blouse in basin or tub, your hands will tell you how baby-mild these new flakes really are—Ivory mild, Ivory pure!
A Beauty Bath for all fine wash —by hand or by machine!
NEW Pink Ivory Flakes
99 44/100% PURE

OF PERSONAL INTEREST

Reception Marks Anniversary

The Most Rev. Archbishop Harold E. Sexton and Mrs. Sexton entertained Wednesday afternoon at a reception at Bishop's Close when guests were clergymen of the diocese and their wives, other parish officers in the diocese and their wives, also Premier W. A. C. Bennett and Mrs. Bennett, Hon. Robert Bonner and Mrs. Bonner and Mayor Claude Harrison and Mrs. Harrison. The reception was planned to mark the 20th anniversary of the host's consecration as a bishop.

A Guest From Kelowna

Mrs. Cyril Pitt has arrived in Victoria from Kelowna and will spend the next five weeks with Mr. and Mrs. H. D. Dee at their home on Seaview Road, Ten Mile Point.

Scottish Headmistress

Mrs. Faith McNeel Caird, graduate of Frobel College, Roehampton, England, has been appointed headmistress of St. Christopher's School, it has been announced by J. Ian Simpson, who recently acquired ownership of St. Christopher's School. Mrs. Caird was teaching in Scotland prior to taking the appointment at St. Christopher's in Oak Bay.

Sailing on Saxonia

Mrs. J. E. Brown, West Saanich Road, left this week for Great Britain for a two-month trip. She was accompanied by her son, Mr. Willard Brown, Vancouver, and sailed on board the Cunard's Saxonia from Montreal.

In Honor Of the Bride

A cluster of confetti-filled balloons were placed over the bride-elect's chair at a recent shower in honor of **Miss Eileen Kuusinen,** at the home of Mrs. C. W. A. Drader, 576 Niagara Street. Co-hostess was Mrs. Charles Peltomaa. After the guest of honor was seated in her chair decorated with white and yellow streamers, the balloons were broken, letting a shower of confetti fall about her. A basket decorated with white and yellow held the miscellaneous gifts. Miss Kuusinen received a corsage of pink carnations, while her mother, Mrs. I. Kuusinen, received yellow carnations. Pansies and yellow rosebuds centred the refreshment table, where Mrs. Drader and Mrs. Kuusinen presided. Guests included Mrs. J. Wowchuk, Mrs. S. Johnson, Mrs. R. Sams, Mrs. N. McLean, Mrs. E. Niemento, Mrs. H. Hietula, Mrs. T. Antikainen, Mrs. T. M. Anderson, Mrs. Peter Carlson, Mrs. R. Ponkanen, Mrs. Ken Payne, Mrs. W. E. Drader, Mrs. E. Anderson, Mrs. Mel Knudson, Mrs. T. Yule, Mrs. D. Mosey, Mrs. H. Nowell, Misses Ritva Niemento, Esther Tervo, Ritva Antikainen, Clara Tervo and Mona McLean.

* * *

Mrs. J. J. Duckworth was hostess recently with a shower in honor of her sister, **Miss Cheryl Shea,** at 1639 Pembroke Street. The bride-elect was presented with a corsage of yellow carnations, while her mother, Mrs. G. G. Shea, and the groom-elect's mother, Mrs. Mae Pallister, received white carnations. A decorated wishing well held the many gifts. Those present were Mrs. H. Pepper, Mrs. W. Robilliard, Mrs. F. Glazebrook, Mrs. P. Souka, Mrs. E. Smith, Mrs. M. Stocks, Mrs. T. Platt, Mrs L. Shea, Mrs. P. Boniface, Mrs. H. Shea, Mrs. B. Shea, Mrs. J. Phillips, Misses Marilyn Savage, Marjorie Dewar, Marg Richardson, Mary Damjanac, Marilyn Westendale, Barbara Cross, Gladys Cook and May Palmer.

* * *

Mrs. G. A. Seems was hostess recently at a cup and saucer shower in her home, 2876 Austin Avenue, to honor **Miss Deirdre Irwin** who is to be married in July. Gifts were arranged on a table covered with a white lace cloth and centred with a cut-glass bowl of pink Esther Reed daisies and were presented to the honor guest with a corsage of deep pink roses. Refreshments were served, with Miss Nonie Patterson, Seattle, and Miss Clarice Riach, assisting the hostess. Other guests were Mrs. Hugh Bryn-Jones, Mrs. M. J. Brookes, Mrs. F. R. Ingram, Mrs. D. Patterson, Mrs. Dorothy Sage, Mrs. B. Harford, Mrs. Stewart Riach, Mrs W. M. Cairnduff of Powell River, B.C.

* * *

Omicron Chapter, Beta Sigma Phi, recently held a miscellaneous shower in honor of **Miss Gwen Kerr,** August bride-elect, at the home of Mrs. Doris Gibb, 271 Beechwood Avenue. Guests present were Mrs. Doreen Hochhaus, Mrs. Dorothy Gemmell, Mrs. Pat Davies, Mrs. Joan Jasper, Mrs. Ora Jones, Mrs. Beverley Woodburn, Mrs. Flo Gurney, Mrs. Shirley Lewis, and Misses Ruth Gale, Barbara Law, Joyce Menzies, Joan Houghton, Joan Smith, Maureen Quigg, Isabella Elliott, Darlaine Woodburn, Helen Guzina, Betsy Harrison, Lilyan Lidstone and Lois Love.

* * *

Friends gathered at the home of Mrs. R. Smyth, 1021 Marigold Avenue recently to honor **Miss Ellen Aldridge** with a miscellaneous shower. A miniature house held the gifts, and the guest of honor received a corsage of Talisman roses, while her mother, Mrs. M. Aldridge, and the groom-elect's mother, Mrs. F. Bysouth, received pink roses. Guests were friends and co-workers from the food department of the T. Eaton Company. Invited were Mrs. A. Aldridge, Mrs. Grace Heselton, Mrs. W. Aldridge, Mrs. A. Jorde, Mrs. A. Berry, Mrs. Roma Banning, Mrs. V. Smith, Mrs. A. C. McCormick, Mrs. L. Hendrickson, Mrs. R. Wilson, Mrs. A. M. Rose, Mrs. F. Perkins, Mrs. H. Kirkham, Mrs. H. Carter, Mrs. R. Carter, Mrs. R. Winter, Mrs. C. Sparkes, Mrs. V. McLeary, Mrs. E. Gale, Mrs. M. Lohr, Mrs. M. Bestwick, Mrs. K. Godfrey, Mrs. D. Gleason, Mrs. E. Atha, Mrs. B. Stevens, Mrs. K. Branston, Mrs. V. E. Morrow, Mrs. L. Miles, Mrs. E. Morrison, Mrs. E. Broomfield, Mrs. D. Lovitt, Mrs. L. Corfield, Mrs. L. Lucas, Mrs. B. Brennan, Mrs. S. Leece, Misses Florence Bonsall, Marjorie Knapp, Kitty Lees, Madeleine Thomson, Shirley Thomas, Peggy Schoen, Mary Hansen, Joyce Banning, and Coleen Hendrickson.

* * *

Miss Carmel deMontigny was feted with Mrs. I. Thompson and Mrs. H. Ellis at the home of the former, 2957 Shakespeare, who entertained with a miscellaneous shower. The bride-elect received a corsage of red roses, while her mother, Mrs. M. deMontigny, and the groom-elect's mother, Mrs. J. Sapala, received corsages of pink and white carnations. Guests were Mrs. R. deMontigny, Mrs. G. Venables, Mrs. J. Bergess, Mrs. R. Welch, Mrs. K. Alexander, Mrs. R. Hurdle, Mrs. Klemmer, Mrs. M. Lennox, Mrs. L. Spiers, Mrs. F. Jones, Mrs. R. Gordon, Misses H. Sapala, S. Gordon, P. Bergess Diane, Gail and Carol deMontigny and Master Wayne deMontigny.

Miss deMontigny was also honored with a shower given by her sister-in-law, Mrs. R. de Montigny, 1629 Edgeware Road, where a wishing well held many gifts. The bride-elect's niece, Miss Diane deMontigny presented the gifts to her. A corsage of gladioli was given to the guest of honor, while her mother, Mrs. H. deMontigny, and the groom-elect's mother, Mrs. J. Sapala, received carnations. Guests were Mrs. C. Adams, Mrs. S. Treagar, Mrs. Ellis, Mrs. Miller, Mrs. M. Madrona, Mrs. W. Clemmer, Misses Helen Sapala, Lois Leinweber, Lucy Goulet and Beth Keirs.

Ex-Wrens' Social

Members of the Ex-Wren Association who plan to attend the social evening July 8, are to meet at the home of Mrs. A. E. Simons, 550 Rainbow Road, Belmont Park. Veteran Stage leaves Herald Street Depot at 8 p.m. Arrangements are under the charge of Mrs. J. Pottinger, Mrs. T. C. Plume, Mrs. A. Rudolph and Mrs. Simons.

DELICIOUS SPREAD

For Breakfast or Anytime — it's a treat AT YOUR GROCERS

MISS MAXWELL

Cousins Pace Each Other on Road to Retirement

By ELIZABETH FORBES

Cousins born in different parts of Canada and following completely different careers retire this month, from separate positions, in Victoria.

They are Miss Lola Maxwell, senior girls' counsellor at Victoria High School and Miss Marjorie Baird, director of nurses in the local branch of the Victorian Order of Nurses.

Officially, Miss Maxwell, concluded her work at VHS a week ago but she has been busy "tying up the ends" for the past few days from her attractive suite in the DeCosmos Apartments on Yates Street.

Miss Baird, on the other hand, left for her office in Spencerhouse at the usual time this morning to "sit-in" on a final day's work.

The two cousins came to Victoria by widely divergent paths.

Miss Maxwell, born in Stratford, Ont., attended school there and on completion of teacher training set her eyes on far-off fields. "It was to be Japan," she reminisces, "but when a friend of mine struck off for Australia, I changed my mind, and went along."

She taught two years in a Presbyterian girls' school in Warwick, Queensland.

She saw Victoria first from the deck of her Australia-bound ship "and I immediately knew that someday I wanted to live here." When she returned however, it was to teach in Vernon for several years. Finally reaching Victoria, Miss Maxwell became first counsellor in Victoria High School. Since that time, she has listened to the troubles and helped to smooth out the paths of hundreds of young people.

SHE GUIDED YOUTH

"When they needed help, they needed it badly," she says.

"Even those who had excellent counselling at home and splendid guidance sometimes wished to pour out their troubles to an outsider."

It was exacting work, Miss Maxwell acknowledges, but very rewarding, especially in associations that continued after school years are through. "Do you know, I have seven godchildren," she told me, "the children of young people I have taught in past years."

Looking around at her attractive apartment you see other tangible evidence of the respect and regard of former pupils, in the gifts she has received. Because she is an ardent gardener and was responsible for the making of the gardens at the De Cosmos some of these gifts have even included sacks of good earth from outlying districts. "There was no garden here at all when I moved in a year after the apartment was built."

Now it is "Lola Maxwell's garden and the apartment owners simply leave it in her hands.

She loves all flowers but her greatest love is the iris family. "I spend a fortune on them," she says.

It is in her garden then, that you will find Lola Maxwell on many occasions from now on. She does plan a trip to Mexico early next year. She has a color camera and the VHS staff presented her with a projector as a farewell gift. She is a member of a reading club—twenty-five friends who have been meeting regularly for many years—also the PEO Sisterhood, University Extension and the Iris Society of America.

"I've simply closed one door and opened another," she explains her retirement, "and the view ahead is interesting and satisfying."

HELPS SICK AND AGED

Miss Marjorie Baird was born and educated in Winnipeg and trained as a nurse in Presbyterian General Hospital, New York. She spent some time with the Margaret Scott Mission in Winnipeg, with the VON in Winnipeg, and studied public health on a VON scholarship in Toronto, also in Minneapolis, and was on the VON board in Edmonton before coming to Victoria in 1943.

In a way her work parallels Miss Maxwell's, for she too is helping people in trouble but with sicknesses of body and mind.

She lives with her sister Helen in a charming home on Richmond Road.

The cousins share a love of gardening, which Miss Baird claims they come by honestly, for her father and Miss Maxwell's mother were ardent gardeners, too.

Miss Baird is looking forward to "time." Time to garden; time to read; time to travel. At the beginning of the week she and her sister take off "for a quick trip to Penticton"; then they will return to "do a bit of weeding."

"I loathe weeds in a garden," Marjorie Baird says. Asked about her favorite flowers she added, "Not the iris, all I know about them is that they are blue (it happens there are 155 varieties of iris, Miss Maxwell says, and just as many variations of color).

MISS BAIRD

Chrysanthemums, Miss Baird claims, are her favorites, "perhaps because they are the most trouble."

Looking further ahead Marjorie Baird confesses that she and her sister have been eyeing folders on the West Indies.

If she has another hobby it is the Gorge Road Treatment Hospital "where you'll likely see me on many occasions from now on."

You can be sure that, like Miss Maxwell, she is going to enjoy her retirement.

More Women Needed in Government

WINNIPEG (CP) — A Winnipeg woman says 25 per cent of House of Commons seats should be held by women if a "good job" in government is to be done.

Miss Hilda Hesson, who addressed the recent annual conference of the Soroptimist International of Western Canada, told delegates that women must take a more active part in the affairs of the Dominion and the provinces.

She said:

"We need more and more women in every aspect of community work. . . Women have different ideas to men but it takes men and women working together to do a good job. Women give attention to detail and the human relations while men must know about the financial set-up of the city and country."

Women owed a debt of gratitude to five Alberta women who had appealed to the Privy Council and made women "persons," she said. They were not women in the eyes of the law until these five women had the courage to fight for the status.

The women were judge Emily Murphy, Nellie McClung, Irene Parlby, Mrs. Louis McKinney and Mrs. Henrietta Muir Edwards. They "met hardship and difficulty" but they won the fight for suffrage in Canada.

Rockland Park Women's Christian Temperance Union, picnic in Beacon Hill Park, July 4, at 12.30 p.m., weather permitting.

Federal Women's Institutes Ask For a Federal Government Grant

WINNIPEG (CP)—The Federated Women's Institutes of Canada, with its 90,000 members, has always "crippled itself with a shoestring budget," Mrs. J. W. Adams of Ethelton, Sask., national president, said recently at the 19th biennial conference at the University of Manitoba.

In a plea for a national convention and permanent headquarters, Mrs. Adams said that "when the national organization was formed in 1919, it was expected that an annual grant would be forthcoming from the federal government. It is still coming."

"The government's support has been most generous for special projects but one cannot budget on special projects. The onus for the growing responsibilities of this vast movement rests on the shoulders of the individual member."

Mrs. Adams said that all Women's Institute work, except in Alberta, had the support in varying degrees of either the department of agriculture or an extension service.

"Our conservation project taking in a broad field could save a lot of things and one of the most important to rural women—to all women—is our extension work, the home economics services, and these should be regarded by us as the married woman's university where we continue 'learning for living,'" she said.

"No longer must we be known as 'the little button-holders.'"

Presentation of the Henry Marshall Tory award was made to the WFIC by F. W. Ransom on behalf of the Canadian Association of Adult Education in recognition of "distinguished achievement in adult education."

Dance Revue Nets $264

Report given at social meeting of the Canadian Daughter's League, Assembly No. 5, showed a sum of $264 netted from the Florence Clough Dance Revue for benevolent work of the assembly. Prizes for highest ticket sales were presented to Miss Valerie Parking, and Miss Sandra Smith, and a gift to Miss Clough. A donation of $100 was made to the building fund for the new Queen Alexandra Solarium in memory of a former member, Catherine Tanner. During the social evening, Mrs. C. Jasper gave a talk on her recent trip to Chicago and Salt Lake City, supplemented with movies shown by Charlie Watson. Mr. Watson also showed pictures of his trips to California and Alberta.

Log Race Held

The Latonia, skippered by Mrs. Agnes Logan, won first prize in the annual log race from Canoe Cove to Bedwell Harbor, held by the Ladies' Auxiliary to the Capital City Yacht Club. Fourteen boats competed. Mrs. Leona Cox, in Tide Too, and Mrs. Edna Henshall in Ysidro also received prizes, one for second place, and the other a consolation prize. A community supper followed by a dance completed the evening.

OAK BAY BEACH HOTEL

We are now serving a la carte dinners each evening until 8.15, with the exception of Sundays and Mondays, on which our usual table d'hote dinners will be served. On Friday evening, July 1, at 9 p.m., Mrs. MacDonald will show colored slides of the recent Chamber of Commerce good-will tour through Washington State. On Saturday, July 2, at 9 p.m., there will be a concert in our lounge featuring Marlene Vance, soprano, and John Dunbar, baritone; at the piano, Lorraine Brand.

Reservations 3-1137

ORME PRESCRIPTIONS LTD.

FOR ALL DRUG STORE REQUISITES

Dial 4-9328—4-9329—4-3532 for FREE DELIVERY

DOMINION HOTEL BLDG. OPEN 9 A.M. - 10 P.M.

SCURRAHS SALE SPECIALS

FOR SATURDAY SHOPPERS

OVER 50 SHORTIES

From Regular Stock Be In Early Saturday and

SAVE 1/3 OFF!

Reg. 19.95 Sale Price... 13.30

Reg. 27.95 Sale Price... 18.60

Reg. 35.00 Sale Price... 23.35

Reg. 39.95 Sale Price... 26.30

Scurrahs

728 Yates Street

"Where Smart Women Prefer to Shop"

IT'S FROM BIRKS

Summer Engagement

If you have chosen the idyllic days of summer to become engaged, pay us a visit now and let our diamond experts help you in your choice of a ring. They will show you an extensive array of styles and prices . . . and no matter which you finally choose, you are assured of Canada' finest values.

Rings Illustrated, 150.00 each

Other Exclusive Birks Styles, from 50.00

BIRKS BUDGET TERMS: On Rings Illustrated 15.00 down, balance in convenient monthly payments.

BIRKS

FOR FINE DIAMONDS

706-708 Yates St. Phone 2-4241

Getting Married?

See us for an exquisite Bride's Bouquet, flowers for the attendants, table and church decorations . . . Our wedding service is sure to please you!

Ballantyne BROS. LTD.

900 DOUGLAS PHONE 4-0555

Fly TCA

VANCOUVER

Only 30 Minutes

17 Flights Daily

1st flight leaves 6.15 a.m.

Last flight leaves 12.45 a.m.

All times quoted are local time.

See Your Travel Agent or TCA Office, 900 Gov't St. Telephone 2-5141

TRANS-CANADA AIR LINES

McM&M

NEVER BEFORE!

Television Completely Installed in Your House for Less Than:

2.99 PER WEEK

"With No Down Payment"

The "Mercury" —17" screen in an attractive consolette measuring 33" high, 19 11/16" wide, 20¼" deep. Available in brown or sand coloring.

The "Triton" —A moderately priced set with 21" screen. Available in handsome console of walnut or blond oak, measuring 35" high, 24 1/16" wide, 20 5/16" deep.

The "Juno"—This 17" table model comes in brown or sand coloring. Metal legs are optional with this model. Console measurements are: 19¾" high, 18 15/16" wide, 19 15/16" deep.

The "Westinghouse" . . . Model 2V2T is one of the most attractive 21" sets. Available to you in blond wood, mahogany, walnut or leatherette finishes. A specially designed wood base is also made to match the finish of your choice.

Store Hours: 9 a.m. to 5 p.m. Close Wednesdays, 1 p.m.

McLennan McFeely and Prior Ltd.

1400 GOVERNMENT STREET

FASTER RESULTS
LOWER COSTS

TELEPHONE 2-3131

TIMES WANT ADS
SERVE YOU BETTER

Published every afternoon except Sunday by Times Publishers Ltd., 2631 Douglas Street, Victoria, B.C.

Subscription rates: Daily by carrier, city (Greater Victoria), $1.50 per month. Daily by carrier (suburban and all other), $1.25 per month. Single copy sales price, 7 cents daily; 10 cents Saturday. Mail rates: Wherever carrier service is maintained in suburban and all other, $1.25 per month. Canada, Great Britain, Yukon Territory, one year $13.00; six months $7.00; three months $3.50; less than three months $1.25 per month. Saturday: (Week-End Edition), one year $5.00; United States $1.25 per month. Other foreign countries, $2.00 per month.

Authorized as second-class mail, Post Office Department, Ottawa.

CLASSIFIED RATES

14c per line per day, 38c per line per three days, 73½c per line for six days, $3.12 per line for the month (26 days). Above rates apply to consecutive insertion. Minimum advertisement, two lines only. Contract rates on application.

Marriages, In Memoriam Notices, Cards of Thanks not exceeding 12 lines, $1.50 per insertion. Each additional line 14c daily.

Deaths, Funeral Notices not exceeding 12 lines, $1.50 first insertion and $1.00 subsequent insertions. Each additional line 14c daily.

In the event of an error occurring the liability of the Victoria Daily Times shall not exceed the charge for the space actually occupied by the item in question.

TERMS OF PUBLICATION

The Victoria Press Ltd. shall not be liable for non-insertion of any advertisement beyond the amount paid for such advertisement.

All claims of error in publication shall be made within 12 hours thereafter and if not so made shall not be considered. No claim will be allowed for more than one incorrect insertion nor for errors not affecting the value of the advertisement.

All advertising copy will be subject to the approval of Victoria Press Ltd., who reserve the right in its sole discretion to classify, reject or insert copy furnished.

Eastern Canada representative, W. H. Austin & Co., 18 Toronto Street, Toronto, Ont.

United States representative, Cresmer & Woodward, Canadian Division.

Replies to private box numbers may only be obtained from the downtown office of Victoria Press Ltd. at 1215 Broad Street.

VITAL STATISTICS

1 BIRTHS

MACPHAIL—Born to Mr. and Mrs. M. A. Macphail, 1023 Bank Street, Victoria, B.C., at St. Joseph's Hospital on June 26, 1955, a son, a brother for Lawrence, Miriam and Katie.

3 MARRIAGES

BURKMAR-SIMPSON — Mr. and Mrs. Edward A. Simpson, 1430 Courtland Road, wish to announce the marriage of their daughter, Betty Lou, to Mr. Hugh Robert Burkmar, 108 Helmcken Road, son of Mr. Edward A. Burkmar, 2616 Quadra Street, and Mrs. H. Hurst, Calgary, Alta. The wedding took place June 25, 1955, 8 p.m., at Centennial United Church. Rev. Douglas Car officiated.

PAUL-PARKER—Mr. and Mrs. W. R. Parker, 3007 Foul Bay Road, wish to announce the marriage of their daughter, Diana Joan, to Mr. Ian Paul, 1694 Fort Street, son of Dr. and Mrs. W. A. Paul, Tweed, Ont. The wedding took place June 25 at 3 p.m. at St. Matthias' Church. Canon P. E. M. Tomalin officiated.

WILSON-HAFFENDEN - DANIELS —On June 25, 1955, at 2 p.m., in Queens Avenue United Church, New Westminster, by Rev. W. Evan Fullerton, Colonel Eric Lawrence Wilson-Haffenden of Comox, B.C., to Dorothy Margaret, daughter of Mr. and Mrs. Edward G. Daniels of 814 Rochester Road, New Westminster.

4 DEATHS

EVANS—There passed away on June 29, 1955, at the Royal Jubilee Hospital, May Miriam Evans, after a long illness, beloved wife of Lt.-Col. T. C. Evans of 2564 Heron Street.

Requiem on Saturday morning at 7.30 in St. Barnabas Church. Funeral at St. Barnabas' Church, Belmont and Begbie, Saturday, July 2, at 1.30, Rev. T. Bailey, M.A., officiating, assisted by Rev. Wm. Hills. Cremation. McCall Bros., funeral directors. (No flowers by request.)

(Wingham, Ont., and Toronto papers please copy.)

IVATTS—At St. Joseph's Hospital on June 28, 1955, Mrs. Doris Nora Ivatts, aged 58 years. Born in Teddington, England, and had been a resident of Victoria for the past six years, residing at 2940 Prior Street. She is survived by her husband, Harold, and son, Peter John, at home; two daughters, Cecilia Marie, at home, and Mrs. B. A. Steggles of Victoria.

Funeral services will be held at the Sands Mortuary Ltd. "Memorial Chapel of Chimes" on Saturday, July 2, 1955, at 1.15 p.m., Rev. Dr. J. G. Brown officiating. Cremation at the Royal Oak Crematorium.

GARSIDE—At the Veterans' Hospital, on June 29, 1955, John Garside, aged 57, beloved husband of Lucy Garside of 1748 Lee Avenue; born in Hayfield, Derby, England. Besides his wife, at home, he leaves three sons, Frederick, George and Philip in Victoria; two daughters, Mrs. Irene Russell of Vancouver and Mrs. Dorothy Wilkinson in Victoria; also five grandchildren. Mr. Garside was a member of the Army and Navy Veterans' Association.

Funeral from Hayward's Chapel on Monday, July 4, at 10.30 a.m., Padre Kendell officiating. Interment in Veterans' Cemetery, Esquimalt.

LAXTON—On June 29, Mary Elizabeth Laxton, aged 84 years, widow of the late Robert George Laxton, passed away in Victoria. She leaves two daughters, Mrs. P. R. Neil (Vera) of Vancouver and Mrs. J. R. Nixon (Pearl) in Victoria; 17 grandchildren and 26 great-grandchildren. Mrs. Laxton was a member of the W.B.A., the Pro Patria and the Canadian Daughters.

Funeral Saturday, July 2, in McCall Bros.' Floral Funeral Chapel at 3 p.m., Sr. Major W. C. Oakley officiating. Interment Colwood Burial Park.

4 DEATHS

McCLARTY—At the Veterans' Hospital on June 29, 1955, Mr. Arthur George McClarty, aged 78 years, born at Nicola Valley, B.C., and a resident of Victoria for the past month, formerly of Salt Spring Island for many years. Missed by Ernie Varcoe and family.

Funeral services will be held at the Sands Mortuary Limited "Memorial Chapel of Chimes" on Saturday, July 2, 1955, at 10.30 a.m., Padre Douglas Kendell officiating. Interment in the Veterans' Cemetery.

MACDONALD — In Victoria, B.C., on June 30, 1955, William Clyde Macdonald, aged 63, beloved husband of Mary P. Macdonald, 2847 Dysart Road; born in Victoria. Besides his wife, he leaves one son, Murray Clyde Macdonald, and two granddaughters, in Victoria; three brothers, Ernest L. Macdonald of Courtenay, B.C., Leslie G. Macdonald in Kenora, Ont., and Jack D. Macdonald in Courtenay; one sister, Mrs. John (Maude) Riach, Seattle, Wash. Mr. Macdonald was associated with the Victoria Times for 49 years; a member of the Typographical Union for 49 years, and a member of the Gorge Vale Golf Club.

Funeral from Hayward's Chapel on Monday, July 4, at 4 p.m., Rev. William Hills officiating. Interment in Colwood Burial Park.

PAULINE — On June 30, 1955, in Victoria, B.C., Frederick Arthur Pauline, aged 93, of 940 Foul Bay Road; born in Henley-on-Thames, England.

Funeral from Hayward's Chapel on Saturday, July 2, at 3 p.m., Ven. Archdeacon A. E. de L. Nunns officiating. Cremation.

RADCLIFF—On Monday, June 27, 1955, at the Royal Jubilee Hospital, Henry Francis Radcliff, aged 71 years, beloved husband of Laura E. Radcliff, 1272 Montrose Street, Victoria. Besides his wife he is survived by five daughters, Mrs. H. M. Billings of New Haven, Conn., Mrs. J. A. Kolosoff, Galiano Island, Mrs. George Martin of Victoria, Mrs. L. P. Buxton of Ashcroft, B.C., and Mrs. W. P. Philip, Savona, B.C.; a son, Wing Commander S. R. Radcliff, in Ottawa; a sister, Miss L. E. Radcliff of Victoria; a brother, Albert of Winstead, Conn., and 27 grandchildren. The late Mr. Radcliff was a member of the Masonic Order in Elbow, Sask.

Funeral services will be held in the Thomson Funeral Home on Thursday, June 30, at 2 p.m., Rev. Canon G. Biddle officiating, followed by cremation. (No flowers, by request.)

RANT—In Victoria, B.C., on June 28, 1955, Anna Marie Rant, aged 80, widow of Captain Norman W. F. Rant, 777 Blanshard Street; born in Victoria. She leaves four sisters, Mrs. J. H. Braine and Mrs. E. J. Butler, both of Wellesley, Mass., Mrs. E. L. Saville in Victoria and Mrs. Kenneth Barr of Comox, B.C.

Funeral from Hayward's Chapel on Saturday, July 2, at 1.30 p.m. Interment in Royal Oak Burial Park.

STARLING—Died on June 28, 1955, at Edmonton, Alta., Kenneth Starling, aged 57.

STREETER—At St. Mary's Priory, on June 28, Isabel Edith, in her 85th year. Born in England and a resident of Victoria for the past 44 years. She is survived by her husband, William of 3115 Orillia Street; two daughters, Eleanor of Vanderhoof, Isabel of Bella Coola; two sons, Reginald of Madison, Wisconsin, Walter of Tacoma, Wash.; six grandchildren; four great-grandchildren, and three sisters in England.

Funeral services from Chaplin's Funeral Chapel at 3 p.m., Thursday, June 30.

6 IN MEMORIAM

NOBLE—In loving memory of Pearl Noble, who passed away July 1, 1951

We who loved you sadly miss you,
As it dawns another year;
In our lonely hours of thinking
Thoughts of you are ever near.

—Ever remembered by Mom and Dad Chisholm.

7 FUNERAL DIRECTORS

Sands Mortuary Ltd.
QUADRA AND NORTH PARK STS. Victoria, B.C. 3-7511
"The Memorial Chapel of Chimes"

Sands Funeral Chapel
FOURTH STREET
SIDNEY, B.C. PHONE 416

McCALL BROS.
"The Floral Funeral Chapel"
Meeting every requirement for graceful tribute in a modern setting.
1400 VANCOUVER STREET 4-2012

HAYWARD'S
B.C. FUNERAL CO. LTD.
ESTABLISHED 1867
734 BROUGHTON STREET 3-3614

CHAPLIN'S FUNERAL CHAPEL
We invite you to ask of our convenient payment plan
980 Quadra Street 4-5512

Thomson Funeral Home
Est 1911 Formerly of Winnipeg
George Peter Thomson
Jack L. Irving
1625 QUADRA ST. PHONE 4-2612

9 MONUMENTAL WORKS

MORTIMER'S MONUMENTAL Works Ltd., 633 David St. Est. 1877. Monuments, markers, curbings, bronze plaques, marble, granite and stone for fireplaces, building construction etc. 3-6421.

STEWART MONUMENTAL WORKS Ltd., 1403 May Street. 4-3452. Curbings and markers a specialty. Night phones 3-8718, 2-1268.

VICTORIA MONUMENT LIMITED "Memorials of Distinction" 3091 DOUGLAS ST. 3-5834

10 ANNOUNCEMENTS

MOUNT DOUGLAS PARK RESTAURANT. Only 12 minutes from city centre straight out Shelbourne, glorious view of sea and mountains. Specializing in chicken and steak. Playgrounds fully equipped for kiddies. Lots of free parking space. Ernie Hackett at the Hammond organ. Your hosts, Gene and Roy Smith. Reservations, call 7-3213.

SHAWNIGAN BEACH HOTEL, Shawnigan Lake. Enjoy our lake view. Dining room, excellent full course meals. Comfortable, pleasant surroundings. Luncheon, 12 p.m.-1 p.m., $1.25. Dinner, 6 p.m.-7 p.m., $1.50. Daily, Sundays and holidays. Special menus, $1.50 and $1.75. No reservations needed.

OPEN EVENINGS, PERFECT PERmanents for particular people. Hilda Beauty Shop, 3-0722.

Index for Times Want Ad Headings

Classification	No.	Classification	No.	Classification	No.
Acreage for Rent	62	Flats, Apartments to Rent, Furnished	40	Personal Loans	51
Acreage for Sale	61	Flats, Apartments Wanted, Furnished	41	Pets and Livestock	31
Acreage Wanted	63	Florists	8	Professional Services	20
Announcements	10	Fuel	27	Property for Sale	59
Articles for Sale	28	Funeral Directors	7	Property Wanted	60
Births	1	Halls, Stores and Offices to Rent	44	Room and Board	35
Boats and Marine—For Sale, Wanted	49	Hotels	34	Room and Board Wanted	36
Business Opportunities	54	Housekeeping Rooms to Rent, Furnished	38	Rooms to Rent, Furnished	37
Business Services	19	Housekeeping Rooms Wanted, Furnished	39	Situations Wanted, Male	17
Cards of Thanks	5	Houses to Rent, Furnished	42	Situations Wanted, Female	18
Cars for Sale	47	Houses Wanted to Rent Furnished	43	Summer Resorts	34-A
Cars and Trucks Wanted	48	Houses for Sale	57	Swaps	30
Coming Events	11	In Memoriam	6	Teachers Wanted	15
Cottages and Campsites	34-B	Listings Cancelled	56	Timber Brokers	53
Dancing	25	Lost and Found	12	Wanted Female Help	14
Deaths	4	Marriages	3	Wanted Male Help	13
Education	23	Miscellaneous to Rent	45	Wanted, Miscellaneous	29
Engagements	2	Monumental Works	9	Wanted to Borrow	52
Exchange—Real Estate	55	Music	24	Wanted to Buy Houses	58
Farms for Rent	65	Personal	21	Wanted to Rent, Miscellaneous	46
Farms for Sale	64				
Farms Wanted	66				

THEY'LL DO IT EVERY TIME

By JIMMY HATLO

10 ANNOUNCEMENTS

A STAWBBERRY TEA IN THE Douglas Room, Hudson's Bay, on Saturday, July 2, 2.30 to 4.30. In aid of the Victoria Aged Pensioners', No. 3, recreation fund. Door prizes. Admission 35c.

AGAIN! GULF ISLAND CRUISES. Coach Lines' buses leave terminal every Sunday 9 a.m., meet ferry at Sidney. Lunch available. Return 5 p.m. Adults $3.50, children $2; includes bus, boat. Phone 3-1177.

V.I. PLATING MOVES JULY 4 . . . to 438 Kingston, half a block from the B.C. Government Motor Vehicles Branch. Easy parking. New equipment for better cadmium, copper, nickel and chrome plating!

COACH LINES' MYSTERY TRIPS. See different beauty spots each Sunday. Stop for tea—it's FUN! Leave terminal 2 p.m., return 5.30. Adults $1.50, children 75c. 3-1177.

RESCUE GOOD BOOKS FROM oblivion by selling them to THE HAUNTED BOOKSHOP 845 Fort Street 2-1427

THE BOOK EXCHANGE 2-8714 (TWO BRANCHES) 2-3818 FOR YOUR HOLIDAY READING

NOW YOU CAN GET BEAUTIFUL corner cabinets at Fahy's Antique Repair Shop, 608 Cormorant St.

FUR REPAIR SERVICE, REMODELing and repairs. Call and deliver. Paul, 205 Beach Drive. 2-3380.

FUR REMODELLING AND REpairing. Cold storage of your furs. Victoria Furs, 831 Fort. 3-8133.

HIGHEST CASH PRICES PAID for good used clothing. 2-2814.

TYRRELL'S BEAUTY SALON 609 Courtney Street Phone 3-6831

SHIP MODELS, PHOTOS. CORdova Bay Public Bowling Green.

A CONTOUR HAIRCUT BY FIRTH OF FORT SHAPES, TAPERS, STYLE CUTS YOUR HAIR To a Becoming "Easy-to-Comb" HOME PERMANENT
FIRTH OF FORT
50 YEARS A HAIRDRESSER
"CASTLE HOUSE"
635 FORT ST. — SUITE 10
9 a.m. to 5.30 p.m. Daily and Sats. (No Appointments)

NOW AVAILABLE AT SHAWNIGAN BEACH HOTEL
Choice Accommodations to July 17
Ideal for children. Superb warm swimming, enclosed pool. Boats and punts of all kinds. New rumpus room. Tennis, golf. Forty acres of grounds including Sherwood Forest to explore.
Write for illustrated booklet or phone Cobble Hill 48.

Avalon Beauty Salon
(Upstairs Above Kresge's) 3-0522

11 COMING EVENTS

THE BELMONT-LANGFORD W.A. Social Credit will hold a garden party Saturday, July 2, at the home of Mrs. Glenn, 677 Island Highway at entrance to Colwood golf course. Mrs. Herbert Bruch will open the affair at 2.30 p.m. Afternoon teas and coffee, strawberries and ice cream will be served. Home baking and superfluity stalls. A dressed doll and other articles will be drawn for. Everybody cordially welcome.

AGAIN! GULF ISLAND CRUISES. Coach Lines' buses leave terminal every Sunday, 9 a.m., meet ferry at Sidney. Lunch available. Return 5 p.m. Adults $3.50, children $2; includes bus, boat. Phone 3-1177.

FAMILY GROUPS OR COUPLES wishing to join sun club for sun bathing, swimming, boating, picnics or camping at private lake, write P.O. Box 1251, Victoria, B.C.

LEARN COMPTOMETER AND OFfice machine operation. New summer classes forming under expert instruction. Sprott Shaw School, Douglas at Broughton. 4-8121.

COACH LINES' MYSTERY TRIPS. See different beauty spots each Sunday. Stop for tea—it's FUN! Leave terminal 2 p.m., return 5.30. Adults $1.50, children 75c. 3-1177.

HOMESTEADERS OLD-TIME dance, Saturday, Victoria Ballroom.

BINGO — 8 P.M.
Every night, also whist, 8 p.m., Victoria Whist and Bridge, 1417 Government St. 3-8033.

12 LOST AND FOUND

PARTY WHO FOUND RED plastic purse in Coach Lines' depot Wednesday afternoon, return the purse and its contents to the dispatch office. Reward.

LOST, TUESDAY, GORGE ROAD district, black Labrador pup, nine months, chain collar, tag number 902, tattoo on ear. Reward. 3-4536.

LOST — SMALL, CIRCULAR, chrome plug-in lighter from Lincoln car. Reward. (Impossible to match.) J. Wilson, Colwood P.O.

LOST—MAN'S RING, SET WITH sapphire and small stones, suitable reward. Phone 4-4162 or 4-1528.

LOST, YELLOW AIR HOSE, HILLside near Cook. 3-4732. 3135 Quadra.

13 WANTED MALE HELP

AUTO MECHANIC. DO YOU WANT to live in western Oregon? G.M., particularly Oldsmobile, experienced top level mechanic, family man, good character and habits. Reference required. Permanent, steady, top earnings, insurance plan, fine facilities. Dealership established 26 years. For interview, address Loder Bros. Co., P.O. Box 110, Salem, Ore. State qualifications and phone number.

GOOD OPPORTUNITY FOR young married man to build progressive, unlimited future, dependant entirely upon own efforts. We are inaugurating a dry cleaning route with car supplied. Good guaranteed wage and incentive commission. Phone Mr. Glasgow, 2-5314.

PENSIONER, TWO-ROOM FURnished cabin, heat, light, etc. Small remuneration in exchange for help in garden. Box 1852, Victoria Press

BAKER FOR NIGHT SHIFT. APply Douglas Building Cafeteria.

13 WANTED MALE HELP

BOY WANTED IN JUBILEE HOSpital area and Vic-West or Esquimalt area for newspaper sales work. This is a good oportunity for a bright, reliable boy. Earnings guaranteed. Time required, approximately one hour daily. See Mr. Philion, Victoria Press.

YOUTH, 17 TO 20, GOOD PERsonality, ability to meet public, interested in travelling with mobile refrigerator and electronic repair unit. Room, board wages. 2-6614. 2531 Government, 9.30 to 12. Ask for Ralph.

SPORTING GOODS STOCK BOY. Must be energetic and wiling to learn the business for future advancement, 16-20 year age group. Appy in own handwriting, stating age, experience if any to Box 1867, Victoria Press.

AGGRESSIVE PAINT SALESMAN for department store selling. Must have some experience in paints and sundries, 20-35 year age group. Apply, stating age, experience, full details, to Box 1866, Victoria Press.

EXPERIENCED DELIVERY TRUCK driver required, 8.30 a.m. to 1 p.m., Monday through Saturday. Apply 1105 North Park Street.

APPRENTICE FOR PARTS DEpartment, must have driver's licence. Apply Parts Manager, Mooney & Sons 937 View St.

ACCOUNTANT, FULL OR PARTtime for men's wear store, must also have knowledge of credit. Box 1859, Victoria Press.

WANTED—EXPERIENCED BUTCHer to manage meat market. Apply Smith's Grocery, 792 Menzies.

NIGHT MAN FOR LOCAL HOTEL, suitable for pensioner. Box 1853, Victoria Press.

Draughtsmen Wanted

The following categories of draughtsmen are required by large Montreal firm:

MECHANICAL - ELECTRICAL
SHIP DRAUGHTSMEN
PIPING - VENTILATION

Top salary, five-day week, hospitalization and insurance benefits, etc.

Applicants must reply giving age, education, experience and will be required to comply with security regulations.

Apply Box 1863, Victoria Press

PART-TIME SALESMAN

WE HAVE PART-TIME WORK FOR RETIRED SALESMAN WITH MEN'S CLOTHING OR MEN'S SHOE SELLING EXPERIENCE. MUST BE ACCESSIBLE BY PHONE.

PLEASE APPLY PERSONNEL OFFICE, FOURTH FLOOR,

HUDSON'S BAY COMPANY
VICTORIA, B.C.

To Men Over 40

WE HAVE A JOB FOR YOU

A new Sales Deal—a real moneymaker. Earn up to $25 daily. Apply in person to Room 203, 1104 Douglas.

13A SALESMEN and AGENTS WANTED

INTERNATIONAL INDUSTRIAL Organization

Selling chemical compounds to the food industries has opening for a salesman for Vancouver Island. Experience in selling food plant desirable but other sales qualification considered. Age 21 to 28. Education, junior matriculation. Must own car. Salary plus commission and expenses. Please phone Mr. A. R. Dallas, Thursday or Friday, at the Empress Hotel to arrange personal interview.

IF WE SEND YOU YOUR OWN suit without one cent cost to you will you wear and show it to your friends and take their easy orders, making a handsome profit on each one? You need no experience. I show you how and supply big woollen sample kit free. But act quick. Write us a letter telling all about yourself. Send no money. Dept. 502, Goodwear Clothes, Box 652, Montreal, Que.

WE HAVE AN OPENING FOR TWO more real estate salesmen, preferably experienced, but will train. Ultra-modern offices with courteous staff assistants. Car essential. Contact Mrs. J. Hutton or Mr. I. V. Saunders, Olympic Homes, 3244 Douglas or phone 2-8317.

AUTOMOBILE SALESMAN REquired by J. M. Wood Motors, Dodge, De Soto dealer. Aptitude towards selling essential. Excellent remuneration to right man. M.S.A. benefits and car supplied. Apply Stan Kendall, sales manager.

MONTREAL TRADE PUBLICAtion Agency requires agents to solicit for trade periodicals. Apply Reliable Subscription Agency 7730 Durocher Ave., No. 4, Montreal, P.Q.

13B HELP WANTED—MALE or FEMALE

GOING TO WASHINGTON, D.C.—Assistant driver required. Phone 2-3983, after 8 p.m.

14 WANTED—FEMALE HELP

EXPERIENCED WAITRESS. APply Panama Cafe, 1407 Government St.

DAY CARE FOR YEAR-OLD CHILD, vicinity of Fort and Stanley. 3-4852.

14 WANTED—FEMALE HELP

$2.00 HOURLY POSSIBLE DOING light assembly work at home. No experience necessary. Write Crown Industries, 7159 Beverly Blvd., Los Angeles 36, Calif.

YOUNG LADY, EXPERIENCED IN sewing on motor-operated flatlock or overlock. Apply in person, Norwegian-Canadian Knitting Mills, 1010 Langley Street.

WAITRESS WANTED — APPLY Jubilee Coffee Shop, 2004 Richmond, 4-0057. No Sunday or holiday work. Apply after 5 p.m.

ACCOUNTANT, FULL OR PARTtime, for men's wear store. Must also have knowledge of credit. Box 1860, Victoria Press.

BOOKKEEPER WANTED, PLEASant work, congenial surroundings, $180 to $200 per month, depending on experience. 2-8271 for appointment.

HOUSEKEEPER—WORKING MAN, one child, three years. Live in. Someone who wants home. Widow. No objection to child. 3-6083

WANTED IMMEDIATELY — LADY to give periodic night attention to invalid lady. Sleeping accommodation provided. 2-9446 after 5.30 p.m.

WANTED—THREE WAITRESSES, one dishwasher, one counter girl. Straight shifts. Apply in person. Glenshiel Hotel, 606 Douglas St.

TEEN DANCE, SIROCCO, FRIDAY, 8.30 to 11. Couples only, 50c per person.

BOOKKEEPER, SOME TYPING, NO shorthand, five-day week. Immediately. Box 1831, Victoria Press.

AVON EARNINGS OPPORTUNITY INFORMATION. 4-7995.

EXPERIENCED, EVENING DINING room waitress. Strathcona Hotel, Mahogany Room, 919 Douglas.

WANTED—JULY AND AUGUST, day care for 7-month baby. Phone 2-6196, between 10-1 p.m.

EVENING WAITRESS FOR Strathcona Cafe, 919 Douglas St.

15 TEACHERS WANTED

MILE ZERO—ALASKA HIGHWAY Applications are invited for the following positions, commencing September, on the staff of the South Peace Senior High School, Dawson Creek, B.C.
Home Economics
Industrial Arts
Librarian
Physical Education (Girls')
This is a District High School with an enrollment of 425 and a staff of 22 serving a community predominantly agricultural. Population of Dawson Creek approx. 6,000. Salary schedule in effect: S.C., $2,900-$4,910; S.B., $3,050-$5,250; S.A., $3,250-$5,450. Isolation bonus $100 per annum, up to and including the sixth increment. Travelling allowance, up to $50. Please submit applications, stating pertinent particulars, to
Mr. E. J. Faulkner,
Secretary-Treasurer,
School District 59
(Peace River South)
Box 1349,
Dawson Creek, B.C.

ALASKA HIGHWAY SCHOOLS
Lower Post—One room combined with teacherage, chiefly Indian enrolment.
Muncho Lake—Mile 456. One room, Free teacherage, heat, light, water for above.
Cassiar—Division 2 primary grades. Moderate room and board.
Salary E.B.—$2,700, increments commencing at $150, travel allowance.
Apply stating experience, certification, references including copy Inspector's reports to:
P. L. IRWIN,
Inspector of Schools and Official Trustee, c/o Cathay Apt. Hotel, 855 Douglas Street, Victoria, B.C.

17 SITUATIONS WANTED—MALE

SCHOOL TEACHER, 25 YEARS, available 12 noon to 10 p.m., part or full time, summer work. Any reasonable job. Experienced in lumbering, farming and construction. Best references. 9-4506.

CONSCIENTIOUS MAN, 65, NON-pensioner, with good references, needs work as hotel desk clerk or in wood and coal office. Used to meeting public. Moderate salary. Full or part-time. 4-2002.

JIM DANDY CLEAN-UP SERVICE will clear your garbage, basement, attic or boulevard. We take anything. 3-3934; after 5.30, 3-5341.

SMALL JOBS, HOUR OR CONtract. Cement work, lawns, fencing, etc. 9-3934 after 6 p.m.

BASEMENTS AND ODD JOBS; clothes line poles installed. Veteran. 4-4613.

TREES TOPPED, FELLED, PRUNED —Chainsaw. No job too small. Estimates. L. Elves, 3-6452, 3-1805.

JIM PAINE WILL DO YOUR ODD jobs—Clothes lines, drains, carpentry, cement work. Call 4-8604.

SPECIAL PRICE ON SHINGLE roofs and stucco, spray or brush. 4-3969.

CAPABLE MAN WISHES CAREtaking maintenance of apartment block. Excellent references. 2-9849.

WILL DO BOOKS AT REASONable rates. Banking experience. 2-4639 after 7 p.m.

GARBAGE REMOVED; REASONable. Phone day or night, 3-0343.

18 SITUATIONS WANTED—FEMALE

YOUNG LADY, AGED 17, INTERested in learning floral work. One year's experience in handling cash and meeting public. If interested please reply to Box 1873 Victoria Press.

CAPABLE STENOGRAPHER, FULly experienced in all office routine, policy, writing, some legal, desires position. 3110 Alder St.

ALL TYPES OF FLOORS EXpertly cleaned, waxed and polished by machine. Homes our specialty. Gregg's, established 1920. 4-5023.

YOUNG LADY GROCERY CLERK desires work. Experienced, references. 4-4844.

RELIABLE HIGH - SCHOOL GIRL would like baby-sitting days (references). 2-9533.

EXPERIENCED HIGH - SCHOOL girl wants baby-sitting or other job. 3-5143.

RELIABLE HIGH - SCHOOL GIRL living in View Royal wishes baby-sitting job hourly or daily. 9-2913.

WIDOW WITH CAR WOULD LIKE work. 3-3415.

WOULD LIKE BABY - SITTING, James Bay district. 4-1610.

19 BUSINESS SERVICES

BULLDOZERS

BULLDOZING AND CLEARING, road grading and black-filling. The right machine for every job. JOHN D. KISSINGER JR. 3-8452 Day 2-3947 Night

BULLDOZING, EXCAVATIONS and road building. J. Henson, Jr., 9-4234.

EVANS, COLEMAN & JOHNSON BROS. LTD.
For Bulldozing and Shovel Work
900 WHARF ST. PHONE 2-8121

CABINET WORK

Variety Wood Products
133 KINGSTON STREET
4-1833 Evenings 3-8451

CARPENTERS

A BETTER JOB, A BETTER PRICE for cribbing, fences, cabinet work, home repairs of any kind, additional rooms, framing, labor contracts. Phone Ken and Ray, 2-1994, 3-4281. Free estimates.

FRAMING, FINISHING CONtracts, gutters, steps, kitchen cabinets. M. Anwyll, 4-6611; R. Reid, 4-8720.

CARPENTER REPAIRS, ALTERAtions, cement and sewers. 2-8602. H. Pistell.

FOR KITCHEN CABINETS AND other interior alterations consult H. A. Mason, 2-2065.

SMALL REPAIR WORK OF ALL kinds. Home Service, 3-8773.

CEMENT

FOR YOUR CONCRETE WORK. Basements, driveways, sidewalks and septic tanks call Chase & Pedersen, phone 9-2136.

CEMENT, SEWERS, TILE DRAINS, septic tanks. 2-3084 W. Trace 9-3671

PETER LAPINVUO, CEMENT CONtractor. All work guaranteed. 9-3672 evenings.

CONTRACTORS

GILBERT BROWN
GENERAL CONTRACTOR
SPECIALIZING IN
MASONRY CONSTRUCTION
PHONE OFFICE, 4-6317
HOME 7-2323

FRAMING, FINISHING, ALTERAtions, fencing. Hour, contract. 9-3261.

LITZ HOUSE MOVERS, JACKING, bevelling, repairing of dry rot and foundations. 4-9211.

D. W. Burnett
BUILDING CONTRACTOR
HOMES, BUILDINGS ALTERATION AND REPAIRS. 2-5179.

Farmer Construction
Repair Dept. 4-0511. Prompt Service

ELECTRICIANS

HOUSE WIRING, RANGES CONnected. Estimates. Cochrane, 7-2401.

FLOORING AND FLOOR SANDING

WESTERN FLOOR CO., 3-6915, 3-5732. Complete floor service. S. Kinsey Jr.

M. & M. FLOOR CO. LTD.—Floor laying, sanding, finishing. Free estimates. Phone 4-0403, 9-2052.

HOUSE WIRING, RANGES CONnected. Estimates. Cochrane, 7-2401.

V.I. HARDWOOD FLOOR CO., 2100 Douglas. Free estimates. 4-7314.

FURNACES

INSTALLATIONS AND REPAIRS. S. J. Coles & Sons. 3-3393; evenings, 3-1369.

FLOOR POLISHING

ALL TYPES OF FLOORS EXpertly cleaned, waxed and polished by machines. Homes our specialty. Gregg's, established 1920. 4-5023.

HAIRDRESSERS

ACT NOW FOR OUR ½ PRICE permanents. New Ray Beauty Shoppe, 833½ Fort. 4-3644.

INSURANCE

REAL ESTATE, INSURANCE OF all types. Notary Public. Conveyancing.
DUNCAN D. McTAVISH
913 Government St. Phone 3-9814

KEY CUTTING

KEYS CUT, LOCKS, LAWN mowers, scissors sharpened. Price's Key Shop, 847 Fort. 4-6221.

LAWNS AND GARDENS

LONG-ESTABLISHED INTL. GARden service, landscaping, rockwork, maintenance. Lawn specialists, experienced men, lowest prices, hour or contract. Barker, 4-3663; after 5, 2-8323.

SCIENTIFIC PRUNING, SPRAYing of shade, fruit trees. Trees felled, chain saw, chemical spraying, brush, grasses, weeds, moss. 2-1676 Charles A. Cowie 3-1668

WE MAKE YOUR GARDEN NEW on contract or per hour. Edging 2c per foot. 9-4143.

GARDENS CLEANED UP AND renovated, rockwork, etc. 4-3663.

LAWN-MOWING, GARDEN-CLEANing. Call 2-1939.

PAINTERS AND DECORATORS

FINEST PAINTING DONE "ANYwhere" inside, outside, brush, spray, stucco, shingles, plaster patching and textured walls. Priced right. Quick service. 4-3096 Globe Decorators 3-2824

WEBB & SON
4-6827 — Paperhanging, painting. Quick, clean, reliable. First-class workmanship. Thirty years' experience Victoria. Terms if desired.

MAY I BE OF SERVICE TO YOU? Clean, fast, reasonable, reliable. TOMMY HARKER, 3-8773 Paperhanging specialist and painter.

GREGG'S PAINT WASHING DEpartment. Kitchens, bathrooms, etc. 33 years' experience. Phone 4-5023 Estimates.

CLARK & PATTISON
Painting—Interior, exterior, brush, spray, swing stage and paperhanging. Terms. Business phone 2-8413. Residence phone 4-0443.

$10 UP, ROOMS PAPERED, PAINTing, brush or spray; stucco waterproofed; free estimates. 2-3837. D. Smythe.

C. T. LONGMAN, DECORATOR, painting, spraying, paperhanging. Free estimates. Phone 7-2813.

$10 AND UP—ROOMS PAINTED and papered. Quick service. 3-3775.

PHOTO ENGRAVING

PHOTO ENGRAVING
Half-Tone Line and Color Engraving
Commercial Art
ISLAND ENGRAVERS
849 Pembroke, Just Below Douglas
Phone 3-8831

19 BUSINESS SERVICES

PLASTERERS

STUCCO PLASTERING AND stucco painting. J. Hamilton, 3-3925.

PLOWING, ROTO-VATING AND CULTIVATING

MACFARLANE'S
Tractor Service
Plowing, Rotovating, Backfilling, Levelling. 2-7808. Cultivating.

COOPER'S TRACTOR SERVICE, rotovating, plowing, discing, levelling backfilling, mowing. 9-2352.

SHINGLES, TRACTOR SERVICE HAY MOWING, BUSH CUTTING, tractor work. 9-1673.

LONG GRASS CUTTING
Enter small gate. Wightman, 7-2459.

HAY CUTTING, TRACTOR WORK. Free estimates. Carlson, 9-2043.

PLUMBING AND HEATING

PAULIN'S PLUMBING & HEATING. Repairs, remodelling, 1323 Government St. 4-1442.

EMPIRE PLUMBING & HEATING. Contracts. 3-9115. 706 Kings Road.

BALLAM & RAWLINGS
LIMITED
"THE RELIABLE PLUMBERS"
2657 DOUGLAS 4-1641

T. A. HARVEY LTD.
PLUMBING & HEATING
Repairs—Renewals—Prompt Service
2-8276

PITT & HOLT LTD.
Plumbing, heating, installations. Financed under home improvement plan. 602 Esquimalt Road. 3-7413.

ROOFING AND INSULATION

SIDING, ROOFING AND INSULATION
INFORMATION ON HOME
ROOFING — SIDING
INSULATION — ROOF REPAIRS
20 Years' Satisfaction
CAPITAL CITY ROOFING
1257 PANDORA 3-6011

DUROID, JOHNS-MANVILLE, BARRETT—TV ANTENNA SERVICE
Brock Robertson
1120 Hillside
Day 3-9644, Night 3-5452

VICTORIA ROOFING AND INSULATION COMPANY
848 FORT 2-3331
ROOFING, SIDING, INSULATION

GUTTER AND DOWNPIPE REPAIRED AND CLEANED. MODEL SHEET METAL
2010 DOUGLAS 3-3913

RUGS AND UPHOLSTERY CLEANING

IN YOUR HOME
RUGS, UPHOLSTERY DUROCLEANED. USE AGAIN SAME DAY
PHONE 4-8634; RES., 4-3244
DUROCLEAN SERVICES

UPHOLSTERY CLEANED, DEmothed in your own home. Don's Carpet Cleaners. 9-4189.

WASHING MACHINE SERVICE

HAROLD'S REPAIR SHOP
Washing Machine Specialists. 2-3425

WASHING MACHINE PARTS AND service. Rear 946 Yates. 3-2015.

ALL MAKES OF WASHERS REpaired. 816 Fort. Phone 4-3021.

WASHING MACHINES
REPAIRS TO ALL MAKES WITH FACTORY-TRAINED SERVICEMEN ONLY. FACTORY REPLACEMENT PARTS USED.
McLENNAN, McFEELY & PRIOR
1400 GOVERNMENT STREET
Phone 4-1111 Service Department

20 PROFESSIONAL SERVICES

CHIROPRACTORS

JOHN M. STURDY
"Specific Chiropractor"
Neurocalometer
1123 Blanshard Street 3-5034

CONVALESCENT HOMES

THE PRIORY CONVALESCENT HOME AND HOSPITAL
Under the care of the Sisters of the Love of Jesus.
899 Island Highway, Langford 8-1522

FAIRCLIFF CONVALESCENT AND Rest Home. Home comforts and care for infirm or aged ladies. Vacancy. 1471 Fairfield Road, 4-5832

ELECTROLYSIS

UNWANTED HAIR REMOVED permanently. Victoria Electrolysis Centre. 2-0614. 401 Campbell Bldg.

PRIVATE INVESTIGATORS

FIRST AND FOREMOST IN INvestigations of all kinds.
NATIONAL INVESTIGATION AGENCY
No. 314—620 View Phone 4-2814

TROUBLES, PERSONAL, BUSINESS
Research Service Ltd.
5-650A Yates St. 4-0360, 3-8323

R. J. ADRIAN AGENCY
218 STOBART BLDG. 2-4512

21 PERSONAL

ALCOHOLICS ANONYMOUS
Have you a drinking problem? "Rarely have we seen a person fail who has thoroughly followed our path." Confidential information. 3-0415 24 hours.

21A BUSINESS PERSONALS

MR. AND MRS. VICTORIA, IF WE can supply all your perishable food and a freezer, for the same amount or less than you are spending on perishable food each month, would you be interested in giving us your food business? Should this sound plan appeal to you, for further information reply to Mr. V. Sorensen, 915 Douglas Street. Give name, address and number in family. There is no obligation.

HAVE YOU A MORTGAGE OR AN agreement for sale that you receive monthly payments from and are anxious to sell to realize your cash? Ask for Don Smith or John Blair for appointment or they will call at your home on request. Northwestern Securities of Victoria Ltd., 631 Yates Street. 4-8054.

ATTENTION! CALL US FOR A complete overhaul of your sewing machine. 4-3021. A. E. Taylor & Co., 816 Fort.

FUR REMODELLING AND REPAIRing service; pick-up. Model Furriers, 1030 Fort Street. 3-6570.

BIRKS

All jewellery and silverware, worn or damaged, is skilfully repaired or made over to your pleasure by BIRKS craftsmen.

One-year guarantee on watch repairs. Bring your diamond jewellery to us—we sell on consignment

JEWELLERS — SILVERSMITHS
706 Yates Street Phone 2-4241

Asiatic — European Arts
Jewellery, bronze and brasswares, hand carved, all in mystic surroundings, where you are welcome to browse and inspect the most interesting displays of precious and semi-precious jewellery.
Persian Arts and Crafts
LIMITED
907 Government St. Phone 3-2124

25 DANCING

ACADEMY BALLROOM DANCING—Private lessons daily, classes. 3-1643. 1012 Douglas.

27 FUEL

WOOD SAWDUST

HILLCREST DRYLAND FIR
A bargain sale of Hillcrest dryland Douglas fir blocks and slabs in 12-in. lengths, hand graded to eliminate sawdust and rubbish. 1 cd. $7, 2 cds. $13. Also fir dryland split wood, absolutely clean, no chopping required. 1 cd. $7, 2 cds $13. Bone-dry, absolutely clean cedar, 1 cd. $5. 2-1551 CAPITAL FUEL CO. 2-1551

RONALD HOPKINS & SONS—Pres-to-Logs delivered immediately. No. 1 fir for furnace or fireplace, 1⅛ cords $10.50. 2 cords $12.50. Bone dry thick barky slabwood, 12"-16", 1½ cords $17.50. No. 1 split fir for your kitchen stove, 2 cords $12.50. Immediate delivery.
RONALD HOPKINS & SONS
7-1018 7-1018

DRY KINDLING
CAMERON ACTIVE FUELS LTD.
3-3121 723 CORMORANT 3-5343

27 FUEL

WOOD AND SAWDUST
Bulk—$6.00—2 Units
Garden sawdust $4.00
Plane and kindling wood, load $6.00
LANGFORD FUEL—3-5910

WHY SLAVE WITH WOOD? CLEAN Alberta sootless Diplomat nut, $13.75 ton. "Ideal for kitchen range." RICHARD HALL & SONS
746 Fort St. Phone 4-1431

FIR BUSHWOOD, $8 PER CORD. Dry fir blocks, $9 per cord. Phone Larry Hagan, 2-2274.

BUY DIRECT FROM THE MILL AND SAVE
We cut only first-growth Dryland Douglas Fir logs which make
BETTER GRADE FIR WOOD
OUR SPECIAL OFFER
to our customers and customers-to-be
DRY INSIDE FIR
mixed with
BARK SLABS
in 12" lengths. Hand picked to eliminate all sawdust and rubbish. This wood is highly recommended for furnace, fireplace and kitchen range.
2 CORDS..........$10
NOTE—This wood is guaranteed 100% Fir or your money will be refunded.
For
QUALITY and SERVICE
Phone
EMPRES FUELS
2-2211
Special prices on large quantities.

Sawdust Coarse No. 1 Fir
Fill Your Bins Now
2 Units by Blower $11.00
1 Cord Planer Ends 7.00
2 Cords 2-foot Fir 7.00
Dry Inside Fir Blocks
2 Cords $15
Heavy Thick Bark Slabs and Blocks, 2½ Cds. $10
IDEAL SAWDUST FUEL CO.
302 David St., Victoria
Guaranteed Full Measure
2 Cords Split Wood $10
2-4622 2-2832

SAWDUST SALE
Notice—Special offer. Buy now and save $ $ $
Only we can guarantee a year-round supply from two large mills. We are now cutting fir 16 hours a day. While we have this surplus supply, fill your bins now. 100% fir (double screen) headrig coarse sawdust.
ONE DAY DELIVERY
2 units by blower....$9.00
3 units by blower...$13.50
2½ units, bulk.......$7.00
WE DELIVER TO ALL AREAS
DHILLON FUEL
3-3811 2-0459

DRY WOOD SPECIAL
Sooke Fir Wood
Dry inside fir blocks mixed with thick bark slabs in 12-inch lengths. This wood is highly recommended for furnaces, fireplaces and kitchen range.
2 Cords, Only $10
NOTE—This wood is guaranteed never rin water and dry enough for immediate use.
SOOKE DRY WOOD CO.
For Immediate Delivery
Phone 2-2311

Dry Inside Fir Wood
12-inch length. Guaranteed 100% fir, ready for use. Excellent for furnace and kitchen stoves.
2½ Cords, Blocks and Slabs $11.00
1 Cord, Blocks and Slabs 7.00
Immediate Delivery
HONEYMOON BAY FUEL
3264 SEATON ROAD
Day and Night, 4-8725; Day, 4-3025

DRY INSIDE FIR
MIXED WITH SLABS
12-inch Lengths — Very Clean
Better Wood Cannot Be Bought
2 EXTRA LARGE CORDS ONLY $10.00
If not 100% fir, your money will be refunded.
N.B.—Few more loads available at this price.
COLWOOD FUEL
Day, 3-8842 Night, 4-3911

Special Three-Day Sale
100% Douglas Fir heavy slab and blocks, 12" from dryland logs.
2½ CORDS, BLOCK AND SLAB — $11.00
2½ CORDS, BONE DRY — $15.00
Hillcrest Fuel Co.
Day and Night, 4-3015

27 FUEL

WOOD AND SAWDUST
No. 1 Fir Wood, stove-length, very easy to split. Good for kitchen, heater, furnace and general use. Ready to burn. Best wood in town.
2½ CORDS $10.00
2 units Fir Sawdust (bulk only) $8
WE DELIVER TO SIDNEY AND BRENTWOOD
O.K. FUEL
NIGHT: 4-3457
760 Topaz 4-2432
Serving Victorians for Over 20 Years

SPECIAL OFFER
HAND-PICKED DRY CEDAR
Inside blocks and slabs in 12" lengths, hand picked to eliminate all sawdust and rubbish. Excellent for kitchen range and kindling.
1 cord $3.50
2 cords $5.00
For Immediate Delivery Phone 2-2211

Dryland Fir From Sooke
Bark Slabs and Inside Blocks
2½ CORDS $14.00
2 CORDS $12.00
Inside fir blocks, $8.50 cord
Summer prices on coarse fir sawdust by blower.
EMPIRE FUEL LTD.
739 Pandora Ave. 2-2424 or Sooke 24F

WOOD
Dryland Douglas Fir Wood. Thick bark slabs mixed with inside blocks. No rubbish. 2½ cords for $10. Beware of peddlers.
Island Fuel Supply Co.
2-3834 9-1979

28 A BUILDING SUPPLIES

SUPERIOR GRADE LUMBER SPEcials, direct from producer to you. All prices per thousand board feet

1x2" S4S	$34
2x6" S2E, millrun	$65
2x2" S4S	$34
1x3" S4S	$34
2x4" S4S Clear Fir	$125
1x4" Tongue and Groove	$34
1x8" Shiplap	$34
2x3" S4S	$34
1x4" S4S	$34
2x6" S4S	$35
2x4" S4S	$35
1x4" and wider knotty pine, S4S	$70
2x2" S4S	$30
1x6" Tongue and Groove	$34

MILLRUN SPECIALS

6' 1x2" S4S, bundled	5c each
6' 1x4" S4S, bundled	10c each
6' 1x6" Tongue and Groove	15c each
6' 1x4" Tongue and Groove	10c each
6' 1x6" S4S	15c each
1½x10" Forest Siding, select common, rough or dressed	$98
1x12" No. 2 common and better, cedar, rough or dressed	$80
4x4" Rough Cedar	11c lineal foot
5x5" Rough Cedar	17c lineal foot
6x6" Rough Cedar	26c lineal foot
No. 1 common 2x6" and 2x8" S2E or S4S	$85
No. 1 common 2x10" S2E or S4S	$87
No. 1 common 6x6" and 6x8" posts and beams	$85
No. 1 common 2x4" S4S	$85

Special cash discounts on all orders. We can supply the very best grades of Douglas Fir framing materials cut from choice logs at the cheapest prices in town. Also 2x4", 2x6", 2x8", 2x10" or 2x12" and 1x4", 1x6", 1x8", 1x10", 1x12" rough or dressed cedar. Prompt and courteous service. Satisfaction guaranteed. Open Monday to Saturday, including Wednesday, 8 a.m. to 5.30 p.m.
ATOM LUMBER COMPANY LTD.
210 Johnson St. West
2-6621, 2-2249; Evenings 2-4032
We are located just east of Victoria West Park and right across from E. & N. Roundhouse.

HAVE YOUR LUMBER SAWN from your own logs, dressed or rough, any size or dimensions. Enquire 330-Y, 185-M Sidney. Bradley Norbury.

CEMENT GRAVEL, $2.25 YARD delivered; road, $1.75. 4-6090, 4-1432.

Lumber Specials

2x2—6' Dressed cedar	8c
1x6—6' T & G, per bundle (4 pieces)	34c
1x8—6' T & G, per bundle (4 pieces)	80c
1x8—8' T & G, per bundle (4 pieces)	$1.40

MIX-KWIK
Dry-mix concrete—just add water. Per bag, covers 4 sq. ft., 2" thick, each $1.20
Ideal for cementing clothes line poles, fence posts or any small cement job.
Dry-mix patch—just add water. Per bag, covers 8 sq. ft., ½" thick, each 95c
Used for smooth topping on concrete, setting drain pipes, repairing stucco, etc.

Everything to Build Anything
SIDNEY LUMBER
Limited
2333 Government St. 2-5187 2-5188

BRIDGE LESSON

By Oswald Jacoby

Most bridge players would muff today's hand. The temptation to try for an extra trick by taking finesses in both clubs and diamonds would be too strong for their will power. As a result, they would lose two clubs and two diamonds, emerging with a score of minus 100 instead of the game and rubber.

		NORTH		30
		♠8653		
		♥A72		
		♦1083		
		♣AJ4		
WEST			EAST	
♠7			♠1042	
♥KQ10964			♥853	
♦AQ62			♦75	
♣86			♣KQ732	
		SOUTH (D)		
		♠AKQJ9		
		♥J		
		♦KJ94		
		♣1095		

Both sides vul.

South	West	North	East
1♠	2♥	2♠	Pass
4♠	Pass	Pass	Pass

Opening lead—♥K

The correct line of play is to take no finesses at all. You win the first trick in dummy with the ace of hearts, draw three rounds of trumps and then lead a low diamond.

West takes the queen of diamonds on either the first or second round of the suit and switches to a club through dummy. You must play low from the dummy at this stage, not as a finesse but just to limit the loss in the suit. East can win with the queen of clubs but must then switch to a different suit.

If East returns a heart (the normal defence, and as good as anything else), you ruff and continue with the diamonds. West takes the ace of diamonds and leads another club, but you must go right up with the ace of clubs. Now you get to your hand by ruffing a heart and lead whatever diamonds are left, discarding the last club from the dummy.

As you can see, this line of play gives you time to discard one club from the dummy regardless of the location of the missing high cards in diamonds and clubs. You will surely lose two diamonds, but you will lose only one club trick.

ARTICLES IN STORAGE DO NO PRACTICAL GOOD — SELL THEM WITH A QUICK-RESULT WANTAD!

28 A BUILDING SUPPLIES

STEWART & HUDSON LTD.

Member Retail Lumbermen's Assn

Builders—Contractors

A complete service in lumber. Large stocks of good old growth Up-Island lumber, dressed 4 sides or 2 edges. Buy the specified lengths for your job—ordered today, delivered today.

20,000 FEET

1x6 Utility Tongue and Groove. Makes a tighter job than shiplap, better quality too. Fir and hemlock—bone dry. 1,000-ft. quantities, per M ... $29.00

Buy in carrier load lots of approx. 2,200 feet and pay only, per M ... $25.00

1x6 Drop Siding Shorts, M ... $29.00
1x6 Drop Siding Longs, M ... $39.00
2x4 Dressed Utility, M ... 35.00
1x4 Dressed Boards, M ... $25.00
1x6 Dressed Boards, M ... $29.00
1x6 and 1x8 Utility Shiplap ... $40.00
1x6 and 1x10 Premium Shiplap, M ... $50.00
1x8 Premium Shiplap, M ... $55.00
1x6 No. 3 Cedar Shiplap, M ... $56.00
1x8 No. 3 Cedar Shiplap, M ... $58.00

All prices shown 1,000 ft. lots or more.

LOOK

2x4—8-ft. Studs
100,000 BM only

Good mill run grade, mostly No. 1 common, N.H.A. specifications for homes and apartments. Don't buy random lengths when you can buy 2x4 8-fts. at only, M ... $68.00 Get your 2x8 and 2x10 all good, old growth Up-Island fir S2E—all you want in 12-ft., 14-ft., 16-ft. Prompt delivery from stock.

SHED SPECIALS

Kiln dried floor "E" grade but bundled and OK under lino, summer cottages, etc. Per 100 ft. $7.50 Per 1,000 ft. ... $65.00

This is 3 times cheaper than No. 1 flooring.

Drop siding kiln dried, bundled "E" grade—ideal for country cabins, garages, etc. Per 100 ft. $6.50 Per 1,000 ft. ... $55.00

This is 3 times cheaper than No. 1 siding.

BEVEL CEDAR SIDING

½x8, Edge Grain Cedar Siding, all nicely bundled "C" grade but takes paint and varnish nicely. This will look nice on any home in town or country. A special carload purchase means savings to you.

Per 100 ft. $6.50, per 1,000 ft. $60.00

SAVE MONEY

on Duroid Shingles. Apply them yourself, quickly and easily. Full directions supplied; any standard color, any quantity.

Hexagon pattern, 100 sq. ft. $7.99
Square tabs (210 lbs.) 100 sq. ft. ... $9.99

Insulated Siding—makes old homes like new. Insulates too. Easy to apply. Dur-o-Stone, Dur-o-Brick, Duro-Shake, any standard color, 100 sq. ft. ... $17.50

Roll Brick or Roll Stone Siding, 100 sq. ft. ... $5.95
Screen Doors, full screen ... $4.25
Screen Doors, panel bottom ... $6.75

Repaint stucco yourself, easily, quickly; brick, concrete, etc. G.L.A. Stucco Paint, choice of colors. 10 lbs. $2.30 50 lbs. ... $10.50

Next time why not try Stewart & Hudson for ALL your building supplies.

$100,000

Available for home improvements and additions. You are eligible to add-a-room, enclose porch, new steps, garage, repaint, reroof, finish interior, insulate, new electric wiring, new plumbing, new furnace, etc. Do the job yourself or call in any contractor you choose, we advance payment, for contractor's wages, etc., and enable you to repay in one monthly instalment over 24 months. Don't borrow money at high interest rates for home improvements, let Stewart & Hudson Ltd. carry your account at low rates, confidential, too.

STEWART & HUDSON LTD.
2-2171 — 2-2172 — 2-2613
405 GORGE ROAD
OPEN ALL DAY SATURDAYS
LOTS OF FREE PARKING
Also at Duncan, Ladysmith, Nanaimo and Port Alberni

LUMBER

Top-grade lumber for any building projects. Complete service for contractors and private builders, priced to sell. To make a good start, see R. A. GREEN.

Galvanized Steel Windows

A wide range of sizes, easily installed, no painting required.

Yellow Cedar Clear Boat Lumber

The finest selection of this useful lumber available in a complete range of sizes

Berry Steel Garage Doors

Modernize your present installation with these smooth operating doors, easy to install yourself, or we will have it done for you. Give us a call for prices.

Knotty Pine Panelling

Well finished product in 6" 8" and 10" widths.

R. A. GREEN LUMBER CO. LTD.
4-7614

BUILDERS SASH & DOOR
LIMITED
"Complete Millwork Service"

Sash and Windows

Large stocks wood, galvanized steel or aluminum sash with wood or aluminum surround, quality products and at factory prices to builders and contractors. Deal direct and save money. Hardwood doors in mahogany, ash, birch and other types—many selling below the price of ordinary fir doors.

Hardwood Lumber

Any type, any quantity—cut to size for boat builders and cabinet makers.

Hardwood Plywoods

For that special room or wall—all types of hardwood plywood panels that are different, long lasting and attractive.

Sale Items

Overhead garage door sets, $24.50; 1 only lower sections of cupboards from our display model, total of 15 ft. in 2 sections, L-shape complete with sink and Washington accessories; metal bins; selling for $285 which is cost of materials only. You get fine workmanship free.

1 only, 12-ft. "Moppet" plywood boat, hardwood ribs, very safe for children, 110 lbs., good beam, only $185.

Quantity of 4x4 common yellow cedar gutter, some defects and warps, but ideal for many jobs. Per foot, only 15c.

Knotty Pine Panelling

A new run of this popular item—moulded panel edge in 6", 8" and 10" widths.

BUILDERS SASH & DOOR
LIMITED
850 GARBALLY RD 2-3171 - 2-3172
Open Saturdays till 12.30

Order "ALL" Your Building Supplies AT Parker, Johnston Ltd.
1314 Broad Street 2-3181

28 A BUILDING SUPPLIES

Moore-Whittington Lumber Co. Ltd.

HOLIDAY SPECIALS IN PLYWOOD

HANDY SIZED PLYWOOD CUTTINGS

LOOK AT THESE BARGAINS

24x36x¼, each	.49
24x48x¼, each	.66
24x60x¼, each	.83
32x36x¼, each	.66
32x48x¼, each	.90
32x60x¼, each	1.15
36x36x¼, each	.74
36x48x¼, each	.99
36x60x¼, each	1.23
36x96x¼, each	1.96
48x72x¼, each	1.97
48x92x¼, each	2.54
16x48x¼, each	.49
12x60x¼, each	.41
36x84x¼, each	1.72
16x36x¼, each	.33
16x60x¼, each	.58
12x36x¼, each	.25
48x84x¼, each	2.30
24x36x½, each	.91
24x48x½, each	1.22
32x36x½, each	1.37
32x48x½, each	1.67
32x60x½, each	2.13
36x36x½, each	1.37
36x48x½, each	1.83
36x60x½, each	2.28
36x96x½, each	3.65
48x72x½, each	3.65
16x48x½, each	.91
12x60x½, each	.76
16x36x½, each	.61
32x36x¾, each	1.69
32x48x¾, each	2.32
36x36x¾, each	1.90
36x48x¾, each	2.53
36x60x¾, each	3.17

Many more odd sizes to choose from

The Moore-Whittington Lumber Co. Ltd.

Turn West at the Roundabout
Two Blocks Down Hillside
2614 BRIDGE STREET 3-7108

YOU'LL GET A BETTER BUY FROM

HICKMAN TYE

OR A HICKMAN TYE DEALER

THE LARGEST SELECTION OF **LIGHTING FIXTURES** IN TOWN

Here Are A Few:
Bedroom fixtures, all colors ... $3.00 to $3.60 each
Dining room fixture, Colonial style red and brass with 3-light switch ... 24.15 each
Swedish modern copper 24.45 each
New style Aspenslat reel fixture ... 53.85 each
Outdoor porch brackets, from ... 3.35 each
Outdoor post lantern ... 47.85 each
And also Door Chimes of all types.

HICKMAN TYE HARDWARE CO. LTD.
1211 Quadra St. Phone 4-8137

SALE
Drastic Reductions PLYWOODS (Philippine Mahogany)

LARGE SURPLUS SALE!
Size ¼"x32"x81" ... $1.49 per sheet
Size ¼"x48"x96" ... $4.50 per sheet

OTHER FANCY WOODS ALSO AVAILABLE

A. WALKER
1816 Government

NEED MORE ROOM?

Materials only, or installed jobs to finish that attic, make a recreation room, build a garage or convert your home for added revenue.

LINO TILE?

Let us help you select your lino tile floor patterns and color schemes. See full-scale designs installed in our new salesrooms.

ISLAND BUILDING SUPPLY COMPANY
575 Gorge Road East. Phone 2-5178
(Opp. B.C. Electric Bus Depot)

FOREST CEDAR SIDING

Adds an atmosphere of warmth and beauty to your home. Available in 8", 10" or 12" widths, and in rough or surfaced face, select or utility grades.

British Columbia Forest Products Ltd.
Phone 2-7221
371 GORGE RD. E.

LUMBER BUILDERS' SUPPLIES

Handy Size "Take Home" Panels.
Laminated Plastic Table and Counter Tops—Ready to use.
"Do It Yourself" Aids and Plans.
Metal Trim—Table Legs.
Sander and Polisher Rentals.

SHAWNIGAN LUMBER YARDS
2000 GOVERNMENT ST. 3-7261

THERE'S THE EXACT SHADE YOU WANT IN **PITTSBURGH PAINTS**
See the "Color Maestro"
Presenting Over 300 Shades With Exact Mixing Instructions

EVANS, COLEMAN & JOHNSON BROS.
LIMITED
900 Wharf - 2-8121 - 3191 Douglas

INTERLOCKING METAL WEATHER STRIPS
FOR ALL TYPES OF WINDOWS AND DOORS

B. T. LEIGH
Venetian Blinds
Metal Weatherstripping
736 Newport 3-9688

Robert Walker & Sons
LIMITED
629 David Street Phone 2-3223

SPECIAL ON TILE
4x4 Unglazed Hearth Tile, sq. ft. ... $ .85
4x4 Glazed Sink Tile, sq. ft. ... .90
2" Galvanized Down Pipe, 10' 1.60
2" Galvanized Elbows, each ... .30
4" Clay Drain Tile, per ft. ... .12
4" Clay Fittings, each ... .55

28 A BUILDING SUPPLIES

DRYSDALE'S

ARBORITE—METAL MOLDINGS
KITCHEN CABINETS
AMEROCK CABINET HARDWARE
GARAGE DOORS—FRENCH DOORS
MONODORS—WEISER LOCKS
GYPROC—GUTTERS—LUMBER
CASINGS—DOOR JAMB
SILLS—MOLDINGS
GLIDDEN PAINT—PLYWOOD
ROOFING—WOODEN SASH

DRYSDALE SASH & DOOR CO. LTD.
1720 COOK ST. 4-4411

FENCING FOR LESS

Plywood Projects and Plans
50 ft. of fencing and nails at $15.50
12'x20' garage, complete ... $146.50

Saanich Lumber Yards
OPEN ALL DAY SATURDAY
"From Producer to You"
3041 Douglas St. 3-3038; eves. 4-3508

BETTER BUYS in BUILDING SUPPLIES
LANGFORD 8-3451 COLWOOD 8-3612

28D FURNITURE

YOU'LL BE AMAZED HOW MUCH you can save on the cost of a new chesterfield by letting our experts reupholster and modernize your present one. Hagel's Chesterfield House, 636 Johnson. 4-3042.

YOUR MATTRESS REBUILT LIKE new at a genuine saving. Upholstery repairs. Boat cushions to orde. Atlas Mattress Shop. 2714 Quadra at Hillside 4-4925

BEDROOM SET, MR. AND MRS. dresser, chest, blonde oak, price $300; kitchen table, fire-chrome, and four chairs, $75. New condition. 4-9775.

IT COSTS YOU NOTHING TO look but may save you plenty. See PANDORA USED FURNITURE 1050 Pandora (near Cook) 3-6319

KILSHAWS AUCTIONEERS
WE BUY - WE SELL
WE APPRAISE
4-6441

THREE - PIECE CHESTERFIELD, cleaned, demothed, sanatized in your home, $12. Work guaranteed. Ambassador Home Service, 2-5532

BETTER CLASS FURNITURE bought, sold and appraised. Appreciate all offers. Hub Furniture. 713 Johnson 4-6425.

IT COSTS YOU NOTHING TO look but may save you plenty. See PANDORA USED FURNITURE 1050 Pandora (near Cook) 3-6319

VOGUE FURNITURE
GOOD USED FURNITURE
BARGAINS
860 YATES PHONE 4-3111

MAYNARD & SONS
FOR FREE APPRAISALS
We Buy and Sell Everything
733 Johnson Phone 4-5921

ENTERPRISE
OILITE OIL RANGE COMPLETELY INSTALLED WITH DRUM, STAND, COIL AND PERMIT $289 NO EXTRAS!

HUMBER'S
"Warehouse to Your House"
531 BASTION ST.

TRADE-IN SPECIALS

2-piece Chesterfield Suite ... $25.00
Chesterfield only ... 35.00
Chesterfield Bed ... 49.50
5-piece Kitchen Suite ... 35.00
4-piece Walnut Bedroom Suite 79.50
Monarch Ice Box ... 26.50
Mahogany Dresser ... 15.00
Chiffonier with Mirror ... 29.50
Ivory Vanity and Bench ... 17.50
Child's Chifferobe ... 25.00
Rose Axminster Rug, 9x12 ... 39.50
Axminster Runner, 2.3x21.0 ... 25.00

HOME FURNITURE
825 FORT ST. 2-5138

STANDARD FURNITURE VIEW ST. SPECIALS

3 FT. 3 SEALY MATTRESS. Reg. $49.50 ... $39.90
CURVED SECTION from Sectional Suite. Reg. $171 ... 99.00

STANDARD FURNITURE VIEW ST. BARGAIN BASEMENT
Downstairs in the Scollard Bldg. View St. just up from Douglas

REAL BARGAINS
FROM OUR TRADE-IN DEPT.

5-drawer Dresser ... $22.50
2-piece Chesterfield Suite ... 17.50
2-piece Davenport Suite ... 79.50
Converto Lounge ... 25.00
3-piece Velour Chesterfield ... 69.50
Kitchen Table and 4 Chairs ... 14.75
Gateleg Drop Kitchen Table and 2 Chairs ... 16.50

VOGUE FURNITURE
"Out of the High-Rent District"
Phone 4-3111. 860 Yates near Quadra

6-piece Walnut 4' Bedroom Suite ... $99.50
3-piece Blue Velour Chesterfield Suite ... $59.50
Flat Top Office Desk ... $22.50
Wardrobe Trunks ... $7.50 and $16.50
Kidney Dressing Table with plate-glass top ... $9.50
Webster Wire Recorder ... $85.00

HOLLAND BROS. & CO.
824 Fort Street 3-0913

28E MUSICAL INSTRUMENTS

NORTHERN HAMMOND, CHURCH model, 2 speakers, $2,250; Hammond church model, 1 speaker, $2,400; Hammond spinet organ, $1,395; new Estey reed organ, motor operated, $750; new Minshall electronic organ, $1,195. George Willis, 600 Courtney St. 2-4712.

HEINTZMAN & CO PIANOS, NEW and used, for sale or rent. Showroom at Dowell's Warehouse, 3-0248, 4-1129.
FLETCHER BROS LTD.

HARMONY HOUSE
ON VACATION
REOPEN JULY 9.

PROFESSIONAL INSTRUCTION
BERNIE PORTER
MUSIC STUDIO PHONE 2-9542

MENDELSSOHN PIANO, GOOD condition, $249.50. Terms $10 cash, $10 per month. 3-0248, 4-1129.

KEEP YOUR CHILD BUSY THIS SUMMER

Lessons are now being arranged on Accordion, Marimba, Guitar, Piano and other instruments. Why not stop in and enroll your child? No instruments to buy. Instruments furnished for practice.

Inquire now about a free lesson on the instrument of your choice.

WARD'S MUSIC LTD.
1320 BROAD STREET 2-8146
Stores in Victoria and Vancouver

28F TELEVISION and RADIO SALES and SERVICE

THEY MAY LOOK ALIKE BUT ALL ANTENNA ARE NOT SIMS FLYING V's
DON'T BE MISLED BY APPEARANCE ONLY SIMS FLYING V's CAN GIVE YOU TOP QUALITY AND LASTING PERFORMANCE. MADE IN B.C FOR LOCAL CONDITIONS
SPECIFY SIMS FLYING V's
LOOK AT THE CARTON

USED COMBINATION RADIO AND record players. Coast Electronics, 1100 Pandora. 3-5544.

T.V. with Lee

CLIMAX'S PLAY, "THE DANCE," SLATED FOR C-11 AT 8.30

HERE ARE TONIGHT'S and the Friday Holiday highlights in order of their appearance.

THURSDAY

6.30: Channel 5—Pond's Theatre presents "Death Is a Spanish Dancer," about a worried widower who overprotects his only child, a crippled daughter.

8.00: Channel 2—Murder follows the jealous rivalry over a carnival owner's daughter, in which Roy Rogers is involved.

8.30: Channel 2—One-hour program, Canadian Track and Field.

8.30: Channel 11—Climax stars Janet Blair, Richard Kiley, Ethel Waters and Vanessa Brown in "The Dance," about jealousies in a small southern town.

9.00: Channel 4—Dragnet sees Friday and Smith probing a tunnel that runs up under and into a bank.

Channel 5: Star Tonight shows Rod Serling's "Strength of Steel" wherein a young army wife goes to live with her father while her husband is on duty.

Channel 13: Seattle Rainiers play Oakland Acorns.

9.30: Channel 2—Kraft Theatre presents the excellent "Someone to Hang," wherein a local girl is murdered and a stranger in town is accused of the deed by the girl's brother.

Channels 4 and **12**—Ford Theatre presents Laraine Day and Richard Denning in the comedy, "The Legal Beagles."

Channel 11: Ida Lupino and Franchot Tone star in "Award," about a ruthless Hollywood actress who has to turn to a director after a flop.

10.00: Channel 4—Lux Theatre shows "Last Year's Snow," about suspicion and murder—the murderer has to be one of the five guests at a hunting lodge.

10.30: Channel 2—Profiles studies the life and works of poet Carl Sandburg.

11.00: Channel 2—Joan Blondell stars in "Bombshell Goes to College" on the Eddie Cantor program, about a chorus girl who marries a staid professor.

FRIDAY

7.00: Channel 4—Sports newsreel replaces the Friday night fight for the summer. Tonight's film clips highlight baseball, horse racing, water skiing, golf and track and field.

7.30: Channel 2—Canada Day is observed on TV by a leisurely visit across the nation—not forgetting Victoria—with commentator Thom Benson.

8.00: Channel 5—Lieut. Masters is drummed out of the service for cowardice in this latest episode of "Rin Tin Tin, "The Outcast of Fort Apache."

8.30: Channel 4—Cap'n John hunts a firebug on Waterfront, just to clear some of his friends who are under suspicion.

9.00: Channel 4—Tonight's Big Story is called "The Helpless Ones," about a black market baby racket.

Channel 11: Playhouse of Stars stars Raymond Burr and Marilyn Erskine in "The Ordeal of Dr. Sutton," about a doctor's decision to enter private practice.

Channel 13: Baseball—Seattle plays Oakland Acorns.

9.30: Channel 2—Vancouver baseball: Lucky Royals play North Stars.

10.00: Channel 11—First film on the new Undercurrent drama series is "The House on Judas Street," wherein a young school teacher becomes worried over the peculiar behavior of her landlord's son.

10.30: Channel 4—Victory at Sea shows the "Fate of Europe," highlighting the collapse of the Hitler war machine.

11.00: Channel 4—Barbara Stanwyck is scheduled to star in the late movie "The Other Love," about a woman patient falling in love with her doctor.

Tonight's Programs

ALL TIMES ARE LOCAL — CHANNELS RESERVE RIGHT TO MAKE LAST-MINUTE CHANGES

	CBUT Vancouver Channel 2	KOMO-TV Seattle Channel 4	KING-TV Seattle Channel 5		KTNT-TV Tacoma Channel 11	KVOS-TV Bellingham Channel 12	KTVW-TV Tacoma Channel 13
6.00	Corliss Archer	Gardner's	Sheriff Tex	6.00	Cowboy Theatre	Adventure Time	Movie
6.15	Corliss Archer	Garage	Sheriff Tex	6.15	Cowboy Theatre	Adventure Time	Movie
6.30	Art Linkletter	Gardner's	Pond's Theatre	6.30	Doug Edwards	Cartoons	Movie
6.45	CBC News	Garage	Pond's Theatre	6.45	Jane Froman	Family Theatre	Movie
7.00	Almanac	Deadline	Pond's Theatre	7.00	Range Rider	Family Theatre	Hopalong
7.15	Almanac	Deadline	Pond's Theatre	7.15	Range Rider	Family Theatre	Hopalong
7.30	Dinah Shore	Dinah Shore	Early Edition	7.30	Willy	Family Theatre	Hopalong
7.45	Lilli Palmer	Camel News	Early Edition	7.45	Willy	Family Theatre	Hopalong
8.00	Roy Rogers	Cisco Kid	Annie Oakley	8.00	Ray Milland	Boston Blackie	Dick Tracy
8.15	Roy Rogers	Cisco Kid	Annie Oakley	8.15	Ray Milland	Boston Blackie	Dick Tracy
8.30	Can. Track and	Corliss Archer	Life of Riley	8.30	Climax	Badge 714	George Raft
8.45	Field	Corliss Archer	Life of Riley	8.45	Climax	Badge 714	George Raft
9.00	Can. Track and	Dragnet	Star Tonight	9.00	Climax	Liberace	Baseball: Seattle
9.15	Field	Dragnet	Star Tonight	9.15	Climax	Liberace	vs. Oakland
9.30	Kraft Theatre	Ford Theatre	Danger	9.30	4-Star Playhouse	Ford	Seattle vs.
9.45	Kraft Theatre	Ford Theatre	Passport	9.45	4-Star Playhouse	Theatre	Oakland
10.00	Kraft Theatre	Lux Theatre	Follow That Man	10.00	Johnny Carson	Candlelight Thtr	Seattle vs.
10.15	Kraft Theatre	Lux Theatre	Follow That Man	10.15	Johnny Carson	Candlelight Thtr	Oakland
10.30	Profile	Lux Theatre	Sport Time	10.30	News	Candlelight Thtr	Seattle vs.
10.45	Profile	Lux Theatre	Sport Time	10.45	Late Show	Candlelight Thtr	Oakland
11.00	Eddie Cantor	Groucho Marx	Stage 5	11.00	"Assigned to	Candlelight Thtr	Seattle vs.
11.15	Eddie Cantor	Groucho Marx	Stage 5	11.15	Danger"	News	Oakland
11.30	CBC News	Bandstand Revue	World Today	11.30	"Assigned to	Silent	Movie "She Shall
11.45	Weather	Bandstand Revue	Movie	11.45	Danger"	Silent	Have Murder"
12.00		Movie	"Sofia"	12.00	"Assigned to		"She Shall
12.15		"Black Sheep of	"Sofia"	12.15	Danger"		Have Murder"
12.30		Whitehall"	"Sofia"	12.30	Ball Scores		"She Shall
12.45			"Sofia"	12.45	Ball Scores		Have Murder"

Friday Programs

	CBUT Ch. 2	KOMO-TV Ch. 4	KING-TV Ch. 5		KTNT-TV Ch. 11	KVOS-TV Ch. 12	KTVW-TV Ch. 13
9.00		Tennessee Ernie		9.00			
9.15		Tennessee Ernie		9.15	News; Previews		
9.30		Mother Goose		9.30	Gary Moore		
9.45		Mother Goose	Farm Summary	9.45	Gary Moore		
10.00		Ding Dong School	Cartoons	10.00	Gary Moore		
10.15		Ding Dong School	Cartoons	10.15	Gary Moore		
10.30		Way of World	TeleScope	10.30	Welcome Traveler		
10.45		Sheila Graham	TeleScope	10.45	Welcome Traveler		
11.00	Test Pattern	Home	Telescope	11.00	Robert Q. Lewis		
11.15	Test Pattern	Home	Telescope	11.15	Robert Q. Lewis		
11.30	Test Pattern	Home	Morning Movie	11.30	House Party		
11.45	Test Pattern	Home	Morning Movie	11.45	House Party		
12.00	Test Pattern	New Dimensions	Morning Movie	12.00	The Big Payoff		
12.15	Test Pattern	New Dimensions	Morning Movie	12.15	The Big Payoff		
12.30	Test Pattern	Feather Your Nest	Comm. Workshop	12.30	Bob Crosby		
12.45	Test Pattern	Feather Your Nest	Comm. Workshop	12.45	Bob Crosby		
1.00	Test Pattern	Movietime	Wunda Wunda	1.00	Brighter Day	Test Pattern	
1.15	Test Pattern	Movietime	Wunda Wunda	1.15	Love of Life	Test Pattern	
1.30	Test Pattern	Movietime	Albert's Room	1.30	On Your Account	Test Pattern	
1.45	Test Pattern	Movietime	Midday Matinee	1.45	On Your Account	Test Pattern	
2.00	Test Pattern	Cookbook Quiz	Midday Matinee	2.00	Gary Moore	Test Pattern	
2.15	Test Pattern	Cookbook Quiz	Midday Matinee	2.15	Gary Moore	Test Pattern	
2.30	Matinee	Ruth McCloy	Midday Matinee	2.30	Inner Flame	Test Pattern	
2.45	Matinee	Ruth McCloy	Midday Matinee	2.45	Road of Life	Test Pattern	
3.00	Matinee	Ted Mack	King's Ransom	3.00	Home Show	Test Pattern	
3.15	Matinee	Ted Mack	King's Ransom	3.15	Home Show	Test Pattern	
3.30	Matinee	Greatest Gift	King's Queen	3.30	Strike It Rich	Test Pattern	
3.45	Matinee	Miss Marlowe	King's Queen	3.45	Strike It Rich	Test Pattern	
4.00	Intermezzo	Hawkins Falls	Women	4.00	Valiant Lady	Matinee	
4.15	Intermezzo	First Love	Daly's News	4.15	Secret Storm	Matinee	
4.30	Living	Mr. Sweeney	King's Kamera	4.30	Search Tomorrow	Matinee	
4.45	Living	Modern Romance	King's Kamera	4.45	Guiding Light	Matinee	
5.00	Maggie Muggins	Pinky Lee	King's Kamera	5.00	Barker Bill	Matinee	Mystery Theatre
5.15	Children's Prgm.	Pinky Lee	King's Kamera	5.15	Cartoon Carnival	Matinee	Mystery Theatre
5.30	Howdy Doody	Howdy Doody	Stan Boreson	5.30	Cowboy Theatre	Matinee	Movie
5.45	Howdy Doody	Howdy Doody	Stan Boreson	5.45	Cowboy Theatre	Matinee	Movie
6.00	Concert	Gardner's Garage	Sheriff Tex	6.00	Cowboy Theatre	Big Picture	Movie
6.15	Concert	Gardner's Garage	Sheriff Tex	6.15	Cowboy Theatre	Big Picture	Movie
6.30	Concert	Gardner's Garage	Sheriff Tex	6.30	Doug Edwards	Cartoons	Movie
6.45	CBC News	Tim McCoy	Sheriff Tex	6.45	Perry Como	Family Theatre	Movie
7.00	Almanac	Cavalcade of	Wild Bill Hickok	7.00	Renfrew of the	Family Theatre	Hopalong
7.15	Almanac	Sports	Wild Bill Hickok	7.15	Mounted	Family Theatre	Hopalong
7.30	Canada Day	Cavalcade Sports	Early Edition	7.30	Person to Person	Family Theatre	Hopalong
7.45	Canada Day	Camel News	Early Edition	7.45	Person to Person	Ames Bros.	Hopalong
8.00	Midwestern	Midwest Hayride	Rin Tin Tin	8.00	Mama	Mr. and Mrs.	Dick Tracy
8.15	Hayride	Midwest Hayride	Rin Tin Tin	8.15	Mama	North	Dick Tracy
8.30	Dear Phoebe	Waterfront	T-Men in Action	8.30	Topper	Life of Riley	Inspector Saber
8.45	Dear Phoebe	Waterfront	T-Men in Action	8.45	Topper	Life of Riley	Inspector Saber
9.00	Frigidaire Show	Big Story	To Be Announced	9.00	Star Playhouse	Inner Sanctum	Baseball: Seattle
9.15	Frigidaire Show	Big Story	To Be Announced	9.15	Star Playhouse	Inner Sanctum	vs. Oakland
9.30	Baseball	Dear Phoebe	City Detective	9.30	Our Miss Brooks	Topper	Seattle vs.
9.45	Baseball	Dear Phoebe	City Detective	9.45	Our Miss Brooks	Topper	Oakland
10.00	Baseball	Eddie Fisher	Mr. D.A.	10.00	Undercurrent	Candlelight Thtr.	Seattle vs.
10.15	Baseball	Red Barber	Mr. D.A.	10.15	Undercurrent	Candlelight Thtr.	Oakland
10.30	Baseball	Victory At Sea	Badge 714	10.30	News	Candlelight Thtr.	Seattle vs.
10.45	Baseball	Victory At Sea	Badge 714	10.45	Patti Page Show	Candlelight Thtr.	Oakland
11.00	Movie	'The Other Love'	The Whistler	11.00	Movie "Flying		Seattle vs.
11.15	"Moonrise"	'The Other Love'	The Whistler	11.15	Saucer"		Oakland
11.30	"Moonrise"	'The Other Love'	World Today	11.30	"Flying Saucer"		Movie "Deputy
11.45	"Moonrise"	'The Other Love'	Movie	11.45	"Flying Saucer"		Marshal"
12.00		'The Other Love'	"The Lovable	12.00	"Flying Saucer"		'Deputy Marshal'
12.15		Ball Scores	Cheat"	12.15	Ball Scores		'Deputy Marshal'
12.30			"The Lovable	12.30			'Deputy Marshal'
12.45			Cheat"	12.45			'Deputy Marshal'

Early Saturday Programs

	CBUT Vancouver Channel 2	KOMO-TV Seattle Channel 4	KING-TV Seattle Channel 5		KTNT-TV Tacoma Channel 11	KVOS-TV Bellingham Channel 12	KTVW-TV Tacoma Channel 13
9.00				9.00			
9.15		Color Test		9.30			
9.30		News Headlines		9.15			
9.45				9.45			
10.00		Pinky Lee		10.00			
10.15		Pinky Lee		10.15			
10.30		Paul Winchell		10.30	New!; Previews		
10.45		Paul Winchell		10.45	Dizzy Dean	Baseball	
11.00	Test Pattern	Funnyboners	Rainbow Theatre	11.00	Baseball: Giants	Giants vs. Phils	
11.15	Test Pattern	Funnyboners	Rainbow Theatre	11.15	vs. Phils	Giants vs. Phils	
11.30	Test Pattern	Space Cadet	Rainbow Theatre	11.30	Giants vs. Phils	Giants vs. Phils	
11.45	Test Pattern	Space Cadet	Rainbow Theatre	11.45	Giants vs. Phils	Giants vs. Phils	
12.00	Test Pattern	Color Test Films	Rainbow Theatre	12.00	Giants vs. Phils	Giants vs. Phils	
12.15	Test Pattern	Color Test Films	Rainbow Theatre	12.15	Giants vs. Phils	Giants vs. Phils	
12.30	Test Pattern	Color Test Films	Rainbow Theatre	12.30	Giants vs. Phils	Giants vs. Phils	
12.45	Test Pattern	Color Test Films	Rainbow Theatre	12.45	Giants vs. Phils	Giants vs. Phils	
1.00	Test Pattern	Color Test Films	Rainbow Theatre	1.00	Giants vs. Phils	Giants vs. Phils	
1.15	Test Pattern	Color Test Films	Rainbow Theatre	1.15	Giants vs. Phils	Giants vs. Phils	
1.30	Test Pattern	Color Test Films	Rainbow Theatre	1.30	Giants vs. Phils	Giants vs. Phils	
1.45	Test Pattern	Color Test Films	Rainbow Theatre	1.45	Giants vs. Phils	Giants vs. Phils	
2.00	Test Pattern	Color Test Films	Rainbow Theatre	2.00	General Sport	Giants vs. Phils	
2.15	Test Pattern	Color Test Films	Rainbow Theatre	2.15	General Sport	Giants vs. Phils	
2.30	Test Pattern	Color Test Films	Rainbow Theatre	2.30	Lone Ranger	Test Pattern	
2.45	Test Pattern	Color Test Films	News	2.45	Lone Ranger	Test Pattern	
3.00	Test Pattern	Color Test Films	Sky King	3.00	Movies	Test Pattern	
3.15	Test Pattern	Color Test Films	Sky King	3.15	Movies	Test Pattern	
3.30	Test Pattern	Color Test Films	Cartoons	3.30	Movies	Test Pattern	
3.45	Test Pattern	Color Test Films	Cartoons	3.45	Movies	Test Pattern	
4.00	Test Pattern	Mr Wizard	Crossroads	4.00	Movies	Test Pattern	
4.15	Test Pattern	Mr Wizard	Crossroads	4.15	Movies	Test Pattern	
4.30	Test Pattern	Soapbox Derby	Bar 5 Theatre	4.30	Movies	Test Pattern	
4.45	Test Pattern	Soapbox Derby	Bar 5 Theatre	4.45	Movies	Test Pattern	
5.00	Wild Bill Hickok	Soapbox Derby	Bar 5 Theatre	5.00	Movies	Matinee	Let's Look
5.15	Wild Bill Hickok	Soapbox Derby	Bar 5 Theatre	5.15	Movies	Matinee	At America
5.30	Disneyland	J. Wayne Thtr.	Stage 5	5.30	Movies	Matinee	Let's Look
5.45	Disneyland	J. Wayne Thtr.	Stage 5	5.45	Movies	Matinee	At America

28F TELEVISION and RADIO SALES and SERVICE

KENT'S LTD
RADIO AND TV SALES AND SERVICE. BATTERIES FOR MOST MAKES OF PORTABLES.
742 FORT
SALES 3-7104 SERVICE 3-3513

TV AND ANTENNA INSTALLATIONS, servicing by experienced technicians. Work guaranteed. 24-hour service. Crusaders TV Service Co. 4-8473 nite; 2-0765 day.

28F TELEVISION and RADIO SALES and SERVICE

EXPERT TELEVISION AND RADIO REPAIRS. KING TELEVISION & RADIO, 756 JOHNSON (FORMERLY JACK'S AUTO RADIO) 4-9913 TV SERVICE AND REPAIRS. Your needs satisfied by qualified TV technicians. Phone BUTLER BROTHERS at 3-6911.

RELIABLE TV. RADIO REPAIRS. R.K. Radio, 745 View, 3-7021, 8-1076.

28F TELEVISION and RADIO SALES and SERVICE

ATKINSON & PEARCE
Guaranteed Service and Repairs to all makes of radio and TV
2-8521 620 Fort Street

APARTMENT DISTRIBUTION systems, guaranteed installations, most reasonable prices. Edward Drew T.V., 745 View, 2-8511.

SEE MURPHY ELECTRIC FOR lighting fixtures, 715 View, 4-1713.

28F TELEVISION and RADIO SALES and SERVICE

MAIS ELECTRIC
FOR FAMOUS NAMES IN T.V
SYLVANIA
MOTOROLA
ADMIRAL
Easy Terms—Liberal Trade-in Allowance on Your Old Radio
"Where Service Is Our Motto"
1821 Cook St. Phone 2-4131, 2-8790
Plenty Free Parking Space

28F TELEVISION and RADIO SALES and SERVICE

CHANNEL MASTER

TV Antennas and accessories are made especially for your locality. THE CHAMPION, SUPER RAINBOW, Z MATCH, YAGIS, AND FOLDED V are a few designed for you by CHANNEL MASTER
Call your TV Dealer or Installer TODAY!

28H SPORTING GOODS SALES and SERVICE

.270 WINCHESTER, $109.50; .30-.30 Winchester, $29.50; .303 Enfield, $29.50; 8-mm. Czech Bruno, $109.50; .303 Lee-Enfield, $25; .22 W.R.F., $17.50; .30 Remington pump, $47.50. See these and other bargains at ROBINSON'S
1307 Broad St. 3-6212

HAVE STEADY TENANTS
Select them through classified ads. in the Victoria Daily Times. Call 2-3131

28K BICYCLES and MOTORCYCLES

YOUNG MEN! ANSWER THE CALL of the open road, the adventure-packed enjoyable motorcycle way! See us for good buys in easy-to-handle, safe and reliable models. Terms. Free instructions.
BROOKLANDS MOTORCYCLE SALES AND SERVICE LIMITED
937 Fort St., Victoria 3-5926

$10 $10 ALLOWANCE $10 $10 On your old bicycle regardless of condition. See our selection of new Enfield, Rudge and Raleigh Industries' bicycles, from $45. Easy terms. 624 Fisgard. 2-0232.
OVERSEAS CYCLES
"Just Down From the Bay"

FOR PASSING!
Reward your child with a new C.C.M. or Raleigh bicycle for passing at school. Best selection—convenient terms.
ROBINSON'S
1307 Broad St. 3-6212

BICYCLES, THREE-SPEED, $39.50; new tires, $1.95; new tubes, 95c; bicycles, all sizes; repairing while you wait. Aaronson's, 585 Johnson.

GIRL'S BICYCLE FOR SALE. Phone 2-1514.

BOY'S BICYCLE, GOOD CONDITION, $15. 4-3286.

BOY'S BIKE, $25; GIRL'S BIKE, $20. Good condition. 2-6106.

$20—BOY'S BLUE TIRE BICYCLE. 8-3549.

GIRL'S BICYCLE, $30. PHONE 4-1451.

1953 TRIUMPH 500. GOOD SHAPE. 4-7739.

21-IN. MAN'S BICYCLE, RALEIGH 3-speed, $25. Phone 4-6039.

1951 INDIAN 250 C.C., $200. Apply 2866 Austin Avenue.

LES BLOW

Wants your motorcycle as a trade-in on either a used or new B.S.A., Triumph, A.J.S., Matchless, Vincent or B.M.W.

Get a Motorcycle and Cash for Your Car.

Our repair department is operated by mechanics with qualifications not equaled in this city.

LES BLOW'S MOTORCYCLE SALES
2647 Douglas 4-7843

28L STOVES and FURNACES

WHITE ENAMEL GARBAGE BURNER, $45; one cream enamel garbage burner, $25.
EAGLE SALES
1016 Fort 2-3923

"PACIFIC"
The famous sealed-in-steel furnace and oil units that cannot smoke. Gives you a lifetime's satisfaction.
PACIFIC SHEET METAL WORKS LTD.
1009 Yates 2-3169

VICTORIA FOUNDRIES LTD., 621 Princess Ave. "Radio" all cast and steel furnaces and sawdust burners. Stove furnace, sawdust burner parts. Castings made to order. 4-2124

FURNACE REPAIRING AND INstallation, air-conditioning. Free estimates. Hugh Neuman, 4-2008.

$50 TRADE-IN ALLOWANCE on your old stove on the purchase of a Fawcett Torrid Oil Range, $296. SOUTHALL'S, 745 Pandora. 4-2961

USED OIL BURNERS, SAWDUST burners and furnaces. Apply Model Sheet Metal, 2010 Douglas. niture, 541 Johnson St

FURNACES INSTALLED AND REpaired. Shaw Sheet Metal, 2116 Government. 2-2342 days, 9-3148 nights.

GET NICKEL-PLATED PIPES FOR your new oil-burner stove. Ask your stove dealer for them.

NEARLY NEW MAGIC CHEF GAS range with view oven. Moving. $175 or reasonable offer. 2-3774.

28M MACHINERY

ONE MURDIE 20-YARDER WITH sled and fairleads. V8 motor with four-speed transmission, $2,300. J. R. Gillespie, Phone 174 Lake Cowichan.

FOR RENT
Compressors, Concrete Breakers
Rock Drills, Pumps, Mixers
I.E.L. Chain Saw Agents
Alf. Becker, 2981 Tillicum Rd., 4-6414

RENT-A-TOOL
3102 Shelbourne 2-2214

28N GARDENS and SUPPLIES

LET US FEED YOUR LAWN
Low cost for lawns and gardens.
2,000 square feet ... $6.00
4,000 square feet ... $11.00
At $2 per 1,000 square feet over. Free estimates and annual contract rates.
WALKER'S FERTIL-ADE
Non-Burning, Odorless, Non-Toxic
739 Pandora Ave. 4-7104

COME TO JENNINGS' GOOD quality bedding plants, tuberous begonias, geraniums, pansies, lots of annuals. 7-3242. 1701 Ruby. Closed Sundays.

CUT YOUR LONG GRASS WITH a Jari Power Scythe. Has no equal for long grass or light brush. Mayhew Strutt & Williams, 2312 Douglas, 4-3922

FERTILIZE NOW USE DUCK guano for best results. Rose beds, flowers vegetables and lawns; 60c sack delivered. Sidney Duck Farm. Sidney 180

RICH BLACK TOP SOIL, ROTTED cow, horse manure. Cinders, sand, gravel, clay, gravel fill
3-7297 F & F Trucking 7-1935

LARGE SELECTION OF CHOICE bedding plants, geraniums, begonias and gladiolus. The Shrubbery. 757 Fort Street. 3-5915.

THE ALL NEW **"GOLDEN ARROW"** A6-1 4 CYLINDER RADIAL PISTON **SPRAY PUMP** IS NOW AVAILABLE AT

BUTLER BROTHERS Supplies Ltd.
VANCOUVER ISLAND DISTRIBUTORS FOR **"GOLDEN ARROW"**

Spray equipment. The A6-1 pump may be used for all types of spray solutions and is especially suited to handling "wettable" powders which cannot damage it in any way. The "Golden Arrow" A6-1, will deliver 8 gals. per minute with pressures up to 500 lbs per sq. inch at tractor "power-takeoff" speeds 500 to 600 r.p.m. It can be attached to most tractors with a P.T.O. by using a sleeve coupling available at slightly extra cost. A "Golden Arrow" A6-1 spray pump

$95.00

P.T.O. coupling $4.75.

No. 53 "Golden Arrow" spray kit including A6-1 pump pressure control valve, pressure gauge, P.T.O. coupling, suction strainers and spray gun and all necessary hose

$165.00

BUTLER BROTHERS Supplies Ltd.
Keating Crossroad 3516 Quadra St.
Phone: Keating 90 3-6911

28N GARDENS and SUPPLIES

TOP SOIL, PEAT SOIL, MANURE, rock gravel, mushroom compost, manure by the sack. 9-1937.

SOIL; ROTTED COW, HORSE MAnure; rocks; cinders; fill. 4-5564, 7-2415.

BEST BLACK TOPSOIL, $3.50. Manure, rock, cinders 3-5778.

TOPSOIL, 5 YARDS $12.50. PHONE 9-2877.

BEDDING PLANTS AT 25% OFF
Specials in garden needs, winter vegetables, etc., at

SCOTT & PEDEN LTD.
506 Cormorant St. 4-7181

POWER SPRAYING
Caterpillars, Weeds—Brush, etc. Fertilizing, Liquid Fertilizing. PHONE NOW!

CHARLES A. COWIE
2-1676 Res., 3-1668

28O FARM IMPLEMENTS

AUTOMATIC WIRE BALER, EXcellent condition, reasonable. Sidney 432R.

JOHN DEERE IS THE BEST BUY. RAMSAY MACHINE WORKS LTD.

DENINGS SIDE-DELIVERY RAKE and SWATH TURNER

Easily converted from rake to swath turner. Bevel gears run in oil bath. Tines instantly replaced. Excellent value at ... **$295**

Mayhew, Strutt & Williams Limited
2312 Douglas Street Phone 4-3922

28P ANTIQUES, CHINA

STAMPS, SETS, PACKETS, NEW issues. Newberry Stamp Shop. 839 Fort.

NICE SELECTION OF CUT GLASS and antiques. The Bazaar, 1317 Broad Street. 2-2814.

28R TOOLS for SALE or RENT

ALL TYPES OF TOOLS FOR RENT
ROBERTS MACHINERY
2507 GOVERNMENT 4-4812

28X MISCELLANEOUS FOR SALE

SPECIALS AT THE OUTDOOR Super Market—Bing cherries, 25c lb.; 100 tea bags, 75c; pork and beans, 2 tins 25c; large Cheese Whiz, 65c; medium Cheese Whiz, 37c; Purex tissue, 4 rolls 49c; Five Roses flour, 24 lbs. $1.29; tomatoes, 28-oz. tin, 22c; Dole fruit cocktail, tin 26c; large selection of baby foods, 3 tins 29c; pure lard, 17c a lb.; ice cream bricks, 2 for 49c; bread, oven fresh, 2 loaves 21c; fresh roasted peanuts, 29c a lb.; Sunkist oranges, 288s and 252s, 2 dozen 59c; fresh corn on the cob, 55c a dozen; hothouse cucumbers, 2 for 29c; jumbo head lettuce, 2 for 25c; grapefruit, 5 for 29c; fresh strawberries daily at the lowest market price. Shop Outdoor Super Market and save. 3475 Quadra, open seven days, 10 to 10.

$25 FOR YOUR OLD BOILER
On a new family-size double element SUPER HOT automatic electric storage tank—hot water heater.
Regular ... $117.00
Less trade-in ... $25.00
ONLY ... $92.00
DELTA ELECTRIC
714 Cormorant 4-7416

TEN-FOOT METAL STAND WITH ladder for oil tank, Ruud water heater, copper pipes, lady's bike, two pair ladies' ice skates size 6, icebox, folding single cot, Mason jars, toaster, dog house, chandelier. 4-1407.

TENT, 7'6"x8', $15; CAMP COT, $3; two new 600x16 inner tubes, $2 each; man's size 12 ice skates, $4; two new badminton racquet presses, $1 each; used steam iron, $5; ¼-h.p. motor, $5; automatic door stop, $1.50. 2-9442. 1672 Ross Street.

BRAND NEW NORGE DE LUXE compact size refrigerator, 8.2 cu. ft. with full-width freezer, full-width crisper, door shelves and butter recess, only $249.50 at C. Tayler Home Appliances, 1436 Government Street, 3-3281.

RONEO DUPLICATOR, $50; COOLerator, 18-ft. deep-freeze, reduced to $400 for quick sale. Will take smaller one or butcher's cabinet as part payment. Betty's Coffee Shop, 1305 Gladstone. 2-1425 or 2-8943.

ARMLESS MAROON FRIEZE BED chesterfield, matching chair, as new. 98-piece English china dinner set; bedroom lamp; Indian sweater, size 48-50, new. After 10 a.m., 7-1572.

HALL RACK WITH BEVELLED mirror; dark red chesterfield; two occasional chairs; four solid kitchen chairs; two dressers; four-foot steel bed, flat spring and spring-filled mattress; good De-Forest-Crossley console radio with jack. 3131 Earl Grey Street.

BOLENS HUSKY TRACTOR, PLOW and cultivator in tip-top shape. Suitable for market garden. Can be seen at 3917 Cedar Hill Cross-road (the late Dr. Tolmie farm). 7-2691 or 7-2991, A. H. McPherson.

INTERNATIONAL HARVESTER REfrigerators, 7.1 cu. ft. compact de luxe model, only $249.50. On easy terms at C. Tayler Home Appliances, 1436 Gov't St. 3-3281.

$6 CASH
and $6 per month will place a sewing machine in your home. Hand, treadle or electric. A. E. Taylor, 816 Fort, 4-3021.

UMBRELLAS
Promptly Repaired
New Handles, Ribs, Etc.
PRICE'S KEY SHOP
847 Fort Street 4-6221

NOTICE
You can buy a power mower but you invest in a Toro from the Lawnmower Hospital, 623 Cormorant. Phone 3-5552.

GET THAT GUARANTEED USED washer, Thor Automagic and Thor wringer at 615 Chatham St. 2-6413.
Island Washer Repair Service

ARGUS C-3 35 M.M. CAMERA. Capacitor flash unit. Adaptor, self-timer. Leather bag. Tripod and case. Photo guide. Haze filter, hood and film. 3-2391.

REDECORATE WITH FLAGS FOR July 1st. Clearance of used and shopworn flags. Values to $20 for 50c, $1.00 and $2.00. Jeune Bros., 570 Johnson St. Phone 4-2810.

CAMPING TENTS FOR SALE AND TO RENT
Victoria Tent & Awning
831 Balmoral Road Phone 2-5215

ROTOTILLERS, NEW AND USED, also Frazer parts. Horwood Brothers, Government and Herald. 3-4021.

STORE FIXTURES FOR SALE — Good glass show case, good electric till, other assorted fixtures. 3-2415 or 3-3155.

ALERT SERVICE TRANSFER CO. Ltd. moves from house to house and anywhere across the continent. 2-2186, 749 Broughton.

ONE ONLY, 18" ELECTRIC rotary mower. Regular $80, now only $59.95. Power Mower Sales and Service, 712 Humboldt.

FAMILY CLOTHING, SHOES, BABY necessities, sewing machines, gents' roller skates, complete Thrift Shop, 2605 Douglas.

ADDING MACHINES, CASH REGisters, automatic scales, slicers, etc. C. G. Owen & Son, 939 Johnson Street. 3-9353

WE BUY AND SELL MUSICAL instruments, cameras, trunks, sporting goods. Island Trading, 1415 Government, 4-5354.

$2.86 GAL. HOUSE PAINT IN white only. Harte-Andrews Paints Ltd., 4-4713. 711 View Street, Victoria, B.C.

FREE EAR-PIERCING SLEEPERS or hooks, $3. S. C. Johns Jewellers, 1136 Government St. at View St.

CHAIR DUCK FOR GARDEN FURniture, 15" wide, 59c per yard; 30" wide, 85c per yard. Victoria Tent & Awning, 831 Balmoral Road.

MODEL AIRCRAFT AND BOAT kits; hobby supplies, etc. 741 View Street. 2-7832.
HOBBIES & CRAFTS UNLIMITED

WASHING MACHINE, GOOD CONdition $17. Gas stove, three burners with oven, good condition $15. 3-6713.

28X MISCELLANEOUS FOR SALE

G.E. REFRIGERATOR $65. 9x14 green reversible rug $75. Black and chrome kitchen set, 4 chairs, $30. No dealers. For appointment 2-9011.

CHOICE STRAWBERRIES, PICK your own. Price reasonable. Tom Clark, Royal Oak, close to junction.

MAJOR SAWDUST BURNERS agents, Domestic Sales, 28 Burnside W., 3-3512.

INVALID LIFTER AND COMMODE chair; long-playing records. 2-9446 after 5.30 p.m.

FRENCH POLISHING
Repairs—Furniture Refinishing
SPECIALTY FINISHERS 2-4612

FIBERGLAS YOUR BOAT! Instructions and the best in materials at Industrial Plastics. 580 Johnson

USED ELECTRIC WASHING MAchines, $9.95 up. Kent's Ltd., 742 Fort Street, 3-3513, 3-7104.

PICTURE FRAMING
Williamson's Photo and Art Store. 640 Fort Street.

ATCO ENGLISH POWER MOWERS, sales and service. Woods & Clarke, 1834 Oak Bay Ave., phone 4-3421.

SEE THE LATEST STYLE SEWING machines at the Singer Sewing Centre. 736 Yates. Phone 3-6513.

$55.00 BUYS
Current model Electrolux, excellent suction. 9-3913.

ONE ELNA PORTABLE, $150, AS new. Sewing machine repairs—all makes. Elna Sales, 742 Yates. 3-6313.

BEEF BY SIDE OR QUARTER, hogs, half or whole; good for locker; sell reasonably. 3-9006

BEAUTIFUL 3-STONE DIAMOND ring. Phone after 5.30 p.m. weekdays, all day Sunday, 4-2140.

PHILCO REFRIGERATOR, USED 8 months. Reasonable offer. 2-8606.

FREE—60 YDS. CLEAN CLAY FILL. 3363 Glasgow Avenue. Phone 2-8643.

BLUE CHESTERFIELD AND CHAIR $30. Green drapes $10. 3-5378.

LOCKED OUT, LOCK REPAIRS. Price's Key Shop, 847 Fort. 4-6221

UPRIGHT WARDROBE TRUNK, very good condition. 7-3010.

DOOR-CLOSERS REPAIRED
Price's Key Shop, 847 Fort Street.

TWO-BURNER HOT PLATE, $5. 4-3286.

ELECTRIC HOT WATER TANK. Keating 130 R.

LADY'S GOLF CLUBS AND BAG. 4-9775.

SIMS FLYING "V" COMPLETE, 20', $29; 30', $36 delivered. 4-5636.

POWER MOWERS FOR RENT. Price's Key Shop, 847 Fort. 4-6221.

SIMS VEE'S, COMPLETE. 20' $29, 30' $36. Delivered. 4-5636.

FOR PICTURE FRAMING DIGGON'S.

KITCHEN CABINETS. VARIETY Wood Products, 133 Kingston. 4-1833.

BEATTY WASHER FOR QUICK sale, $35. Phone 7-3071.

FOR RUBBER STAMPS, DIGGON'S

Mc and Mc

Pearl-Wick Clothes Hampers
Gay colors, wicker weave and plastic, sturdy, large capacity, 24" deep. Regular price $7.50. Special each $6.25

Card Tables, standard size, various colors. Good selection from $5.50

CHROME SUITES $65.50
Good quality, feather-filled pillows, choice colors. Each $3.00

One only Bedroom Suite, 5-pce., large mirror, Mr. and Mrs. chest, chiffonier, two bedside tables, blonde finish. Special $146.95

CHESTERFIELDS $132.50
FURNITURE DEPT., SECOND FLOOR

7¼" Skill-Saw, combination blade, for rip or cross cut, plug-in wall socket. Can save its cost in building your home. From $59.95

COMPLETE LINE
BLACK & DECKER
SANDERS, GUN DRILLS, SAWS GRINDERS DRILL PRESSES
HARDWARE DEPT., MAIN FLOOR

SHOP FIRST AT
Mc and Mc
1400 GOVERNMENT ST. 4-1111

SAVE $ $ $
3 ONLY
Small Enterprise Oil Heaters, (Regular $89.50)
$65.00
C. J. McDOWELL
Plumbing & Heating Ltd.
1000 DOUGLAS
Phone 3-4138

Backyard Gymnasium
2 swings, glider, trapeze and 1 set rings, and slide.
Wonderful fun for the youngsters all summer.
One Only—$35.45
DICKINSON & DUNN
Arena Way, Back of The Bay

Woodward's
NECCHI, BERNINA SEWING CENTRE
SEE OUR MONEY-SAVING VALUES
Used Appliance Showrooms
750 PANDORA 2-8932

Trade-In Department
We have a wide selection of Appliances, Furniture and Radios arriving daily at our Trade-In Department, 636 Broughton Street, opposite Coach Lines Depot.
T. EATON CO. CANADA LTD.

A.B.C. ELECTRIC
Rebuilt Vacuum Cleaners from $9.95
809 Fort Street 4-3119

29 WANTED MISCELLANEOUS

SELL FOR CASH
Think of these facts when you have used furniture, etc., to dispose of. We pay cash before your goods leave your home; we pay all trucking costs; we have established a reputation for fair dealing during almost two decades in business in Victoria.—Thanks, folks!
WALLY GRAY USED FURNITURE
617-619 Johnson Street 2-1631

ISLAND JUNK. BEER BOTTLES, etc., bought. Phone 3-0343. We call.

ONE EACH, ADDING MACHINE and cash register. Box 1981, Victoria Press.

29 WANTED MISCELLANEOUS

LARGE CRIB AND SAFETY FEEDing table in good condition. Box 1986, Victoria Press.

USED FURNITURE, TRUNKS. Best deal. Reliable Furniture, 3-6714.

TO SELL GOOD BOOKS CALL 2-1427. Haunted Bookshop, 845 Fort.

WANTED — USED FURNITURE. Holland Bros. & Company, 3-0913.

CARPETORIUM BUYS GOOD USED rugs. 3-2861.

CASH FOR GUNS ANY AGE. 2-3516.

30 SWAPS

'38 CHEVROLET FOR CARPET. 3-0475.

31A POULTRY HATCHING EGGS, ETC.

ACCORDING TO NEW YORK tests DERREEN Leghorns produce a dozen eggs on 5 pounds of feed. For economical egg production get DERREEN Leghorns on your farm now. Summer and fall hatched chicks will make money for you. All eggs from our own stock.
DERREEN POULTRY FARM LTD.
SARDIS, B.C.
Canada's Oldest and Largest Leghorn Breeding Farm

H. & N. NICK CHICKS
For best results and larger profits, Heisdorff and Nelson Nick Chick Leghorns, Hamps, Leg-Hamp. Cross, Austra-Whites, Barred Rocks and White Rocks. Order now.
KRIEGER'S HATCHERY LTD.
Aldergrove, B.C.
Phone Aldergrove 3831

FEBRUARY AND MARCH hatched pullets—Hampshires, Leghorn-Hampshire crosses, and other breeds. Get these for early layers. Write for price list.
RUMP & SENDALL LTD
Langley Prairie, B.C.

WANTED — LIVE FOWL AND roasters, top prices paid, weighed on your place. Phone 8-1182.

WHITE PIGEONS, $1.50 EACH. 9-2837.

BUSINESS BRED CHICKS
Immediate delivery on all popular breeds and crosses. Prices on request.
Bolivar Hatcheries Ltd.
Box 880. New Westminster, B.C.

31C CATTLE

FOR SALE—JERSEY, GOOD FAMily cow, heavy milker, to freshen end of June. Phone 8-1594 evenings.

31E GOATS

MILKING SAANEN GOAT, DUE TO freshen July. $20. 7-1137.

31F DOGS

TOY POMERANIAN PUP, REGIStered, male, ready in one month. 3-8046.

HEATHERBELLE DOG OBEDIENCE training school. Mrs. Mellish, 9-2651.

BHILWARA KENNEL. WELSH Corgi (Pembroke) puppies. Mrs. S Parry. 8-2536.

CAIRN TERRIER PUPPIES. MElita Kennels, 4028 Raymond. Phone 9-2686.

GOLDEN LABRADOR, 9 MONTHS old, for sale, trained. 2-4444.

THREE FEMALE PUPS, PARTLY labrador, $2. 9-2908.

31G CATS

AVAILABLE FOR ADOPTION — Cats and kittens, all ages. Cats' Protection League. 4-9692 or 7-2795.

FOR DISPOSAL OF NEW BORN kittens only. Call Cat's Protection League. 4-0932 or 7-2795.

31L CAGE BIRDS and AVARIES

TWO VERY LARGE AVIARIES and one mating cage for sale. Reasonable, 2-3774.

WANTED, LARGE PARROT CAGE, reasonable. 9-3051.

BUDGIES FOR SALE AND HOUSE cage. 2-6634.

31X MISCELLANEOUS LIVESTOCK

CUSTOM HAY BALING. JACKson, 8-2469.

34 HOTELS

"TWIN CEDARS," 1280 NEWPORT, near Oak Bay beach, suites, day or week. Everything supplied. 3-5411.

THE GLENSHIEL, 608 DOUGLAS. A residential hotel providing every comfort for elderly people. 3-4164.

GLEN COURT HOTEL
$8 a week up. Newly decorated. 707 Blanshard Street. Phone 4-2225.

34A VACATION GUIDE AND SUMMER RESORTS

4-STAR ACCOMMODATION, LOcated Mill Bay, on beautiful Saanich Inlet. Electric and propane ranges, fridges, etc. Safe beach, salmon fishing, boats and tackle for rent. Rates $6.50 daily, $38 weekly and up. Mill Bay Tourist Resort, R.R. 1, Cobble Hill. Phone C. H. 101-R1.

— VESUVIUS LODGE —
In beautiful Vesuvius Bay, Salt Spring Island. Finest meals, good beds, swimming, fishing, tennis, etc. For reservation write or phone Vesuvius Lodge, Ganges 2-K.

SOMETHING TASTY, SOMETHING sweet, always something nice to eat at the LOG CABIN CAFE, Ganges. Everything from steaks to ice cream. Picnics. Meals prepared.
Open Every Day

DE LUXE TOURIST ACCOMmodation. Fairways Apartments, Cadboro Bay, by the sea. 7-2692.

ANCHORAGE BOAT HOUSE LTD.
EXCELLENT SALMON FISHING
Power boats and tackle for rent. Brentwood Bay. Phone Keating 156.

GROUSE NEST, FOR FINEST meals and accommodation, 18 miles on Sooke basin; R.R. 2, Victoria, Sooke 59-G.

MORGAN HOTEL
On the beach. (Under entirely new management.) Comfort, cleanliness and service. Qualicum 2481.

SUNNY SHORES CAMP FOR beach picnics, picnics, boats, cottages. R.R. 2, Sooke 24-F.

TIDEBROOK HOTEL, ALBERNI, for comfort and service. Private baths. Phone Alberni 1350.

TILLICUM SEASIDE COTTAGES, Yellow Point Road, R.R. 1, Ladysmith. Phone Nanaimo 787 R-1.

PARK VIEW MOTEL, 4-STAR. Write or phone Parksville 174.

LET DOGS, CATS HOLIDAY AT Quandalla Kennels. 8-2397.

SNACKS, MEALS AND CABINS. Log Cabin Inn, Qualicum.

"THE FORT" LODGE
Full details Box 255, Comox, V.I., B.C. Phone Courtenay 197.

SEAFRONT CABINS, $15 WEEK. Glenairley, East Sooke. Phone 9-X.

THE CHALET AT DEEP COVE
Seaside Resort Hotel, Sidney 82-P.

MT. DOUGLAS PARK RESTAURANT AND TEA ROOM NOW OPEN.

NOW AVAILABLE AT
Shawnigan Beach Hotel
Choice accommodation to July 17. Ideal for children, superb warm swimming, enclosed pool, boats and punts of all kinds. New rumpus room, tennis, golf, 40 acres of grounds, including Sherwood Forest to explore. Write for illustrated booklet or phone Cobble Hill 48.

34B COTTAGES and CAMPSITES

TWO FURNISHED SEA FRONT cottages for rent. July and/or August and/or September. Coal Point, Deep Cove, Saanich Inlet. 30 minutes from Victoria. Phone Sidney 448-G.

LOG CABIN FOR TWO, FULLY electric, on safe sandy beach. Phone 78-K Parksville.

35 BOARD AND ROOM

YOUNG COUPLE WILL BOARD two young men to share room, twin beds, private entrance, shower, good meals. Full board $15 a week. 2-4040.

ATTRACTIVE ACCOMMODATION on Newport Ave. with private baths. Full board or otherwise at reasonable rates. Bus stop and near beach. 3-5254.

ROOM AND BOARD FOR ONE OR two girls. Burnside district. Reasonable. Private home. 2-4639.

LARGE ROOMS WITH BOARD IN private home, furnished or unfurnished. 1015 Jean Crescent.

CRAIGMYLE, 1037 CRAIGDARroch. Hot and cold water. 4-0031.

IN TUNE WITH THE TIMES

(These program listings are as supplied by the stations themselves and The Times is not responsible for last minute changes or other alterations) (Pacific Daylight Time)

THURSDAY NIGHT PROGRAMS

Time	CKDA 1280 kc	CJVI 900 kc	CBU 690 kc	KIRO 710 kc	KOMO 1000 kc	CJOR 600 kc	CKWX 980 kc
6.00	News; Sports	Sing For Your	Rawhide	Ed R. Murrow	Baker's Notebook	Easy Listening	News; Sports Desk
6.15	Melody Milestones	Supper	Roving Reporter	Pacific News	News	Easy Listening	Ballroom
6.30	News; Milestones	Fibber McGee	Footloose	Harmon Sports	Stock Market	Fibber McGee	News; Ballroom
6.45	Musical Milestones	Gildersleeve	Footloose	Frank Goss	Elmer Peterson	Gildersleeve	Ballroom
7.00	News; Cash Clues	Dick Batey News	News; Round-up	Rosemary Clooney	Spotlight Revue	I.W.A.	News; Weather
7.15	Cash Clues; 3 Suns	Curtain Time	Talk	Lowell Thomas	Alex Dreier	Sons of Pioneers	Ballroom
7.30	Sammy Kaye	Curtain Time	Toronto Prom	Amos 'n Andy	Liberace	Nelson Eddy	Lone Ranger
7.45	Sammy Kaye	M V Chestnut	Concert	Amos 'n Andy	Liberace	Nelson Eddy	Lone Ranger
8.00	News; Tel-Opinion	News; Weather	Toronto Prom	Romance	Fibber McGee	News City Mike	News
8.15	Tel-Opinion	Vienna Dreams	Concert	Romance	Joseph C. Harsh	Racing Hilites	Cecil Solly
8.30	Island Barn Dance	Ways of Mankind	Winnipeg Drama	City Hospital	Barrie Craig	Ways of Mankind	Red Skelton
8.45	Island Barn Dance	Ways of Mankind	Winnipeg Drama	City Hospital	Barrie Craig	Ways of Mankind	Red Skelton
9.00	News; Show Time	Feature Story	Van Concert	Tennessee Ernie	News	Assignment Abroad	News; Mang Heather
9.15	Show Time	Call to Order	Van Concert	Tennessee Ernie	One Man's Family	Eddie Fisher	Mang the Heather
9.30	Show Time	Boston Blackie	Eventide	Tennessee Ernie	Roy Rogers	Vic Waters	Sentenced
9.45	Show Time	Boston Blackie	Eventide	Bing Crosby	Roy Rogers	Vic Waters	Sentenced
10.00	News; Weather	News; Weather	News	Swap 'n Shop	Dr. Six Gun	News; Around Home	News
10.15	House Party	Outdoors Experts	Edgar C. Smith	Dave Page	Dr. Six Gun	Racing Hilites	Music For Dreaming
10.30	House Party	Late Date	Parade of Choirs	Dave Page	Keys to Capitol	Racing Hilites	Close of Day
10.45	House Party; Sports	Late Date	Parade of Choirs	Dave Page	Keys to Capitol	Racing Hilites	Music For Dreaming
11.00	News; House Party	News; Sports	Midnite Concert	World Final	Richfield Reporter	News	News; Sports
11.15	House Party	Starlight Serenade	Midnite Concert	Dance Time	News	Doghouse	Murder at Midnight
11.30	House Party	Starlight Serenade	Midnite Concert	Dance Time	Quarter Deck	Doghouse	Murder at Midnight
11.45	House Party	Starlight Serenade	Concert News	Dance Time	Olympia	Doghouse	Date With Bob

FRIDAY PROGRAMS

Time	CKDA	CJVI	CBU	KIRO	KOMO	CJOR	CKWX
8.00	News; Sports	News; Walt	News; Bill Good	Reveille News	News; Dial 1000	News	Sports Desk
8.15	News; Dave Hill	Brkfst. With Walt	Breakfast Club	Clifford & Clark	Dial 1000	Time and Tunes	Barney Potts
8.30	News; Dave Hill	News; Walt	Breakfast Club	Clifford & Clark	Bob Nichols	Billy Browne	News; Potts
8.45	Roving Reporter	Brkfst. With Walt	Anything Goes	Clifford & Clark	Morning Report	Billy Browne	Barney Potts
9.00	News; Lombardo	News; Quiz	News; Comments	News; Weather	Dial 1000	Billy Browne	News; Potts
9.15	Guy Lombardo	Helen Trent	Aunt Lucy	David Vaile	Dial 1000	Billy Browne	Barney Potts
9.30	Housewives' Holiday	Our Gal Sunday	Laura Limited	Make Up Mind	Dial 1000	Guy Lombardo	Maple Leaf Junction
9.45	Housewives' Holiday	Book of Memories	Composer's Corner	Second Husband	Dial 1000; News	Guy Lombardo	My Living
10.00	News; Time Out	News; Six For One	Morning Visit	Wendy Warren	News; Music	News; Homemakers	News, Hits
10.15	Partyline	Six For One	Music	Rosemary	Dial 1000	Homemakers	Today's Hits
10.30	Partyline	On the March	Music	Helen Trent	Dial 1000	Homemakers	Today's Hits
10.45	Partyline	Light and Bright	Music	News	Dial 1000; News	Homemakers	50-A-Day
11.00	News; Western Star	News; Quiz	Man and His	Road of Life	Katherine Wise	News; Man in House	News; Wally's Mind
11.15	Maple Leaf Junction	Whispering Streets	Music	Ma Perkins	Second Chance	Man in House	Today's Hits
11.30	Sunny Side	Telequiz	Man and Music	Dr. Malone	Strike It Rich	Showtime	Perry Mason
11.45	Young Widder Brown	Telequiz	Man and Music	Guiding Light	Strike It Rich	Showtime	Guiding Light
12.00	News; Hit Parade	News; Weather	Man and Music	Mrs. Burton	Phrase That Pays	News; Racing	News; Weather
12.15	Hit Parade	Matinee	News; Showcase	Perry Mason	Garden Guide	Kiddies Karnival	Rhythm Pals
12.30	News; Sports	News; Sport	Farm Broadcast	Nora Drake	Mary Marg McBride	Kiddies Karnival	News; Pals
12.45	Your Hit Parade	Matinee	Weather, News	Brighter Day	Pauline Frederick	News; Around Home	Rhythm Pals
1.00	News; Taylor Show	News; 50-A-Day	Afternoon Concert	News	Checkerboard	Man About House	News; Toni
1.15	Doug Taylor Show	Cass Country Boys	Afternoon Concert	Cecil Solly	News	House of Music	Ma Perkins
1.30	Doug Taylor Show	It's My Living	Afternoon Concert	House Party	Pepper Young	House of Music	Road of Life
1.45	Doug Taylor Show	On Stage	Afternoon Concert	House Party	Right to Happiness	News	Dr Malone
2.00	News; Taylor Show	News; Six For One	Afternoon Concert	Arthur Godfrey	Backstage Wife	Take It Easy	Red, White and Blue
2.15	Doug Taylor Show	Six For One	Afternoon Concert	Arthur Godfrey	Stella Dallas	Take It Easy	Red, White and Blue
2.30	Eddie Cantor	Billy O'Conner	Matinee	Arthur Godfrey	Widder Brown	Take It Easy	Helen Trent
2.45	Eddie Cantor	Three Suns	Matinee	Arthur Godfrey	Woman in House	House Party	Our Gal Sunday
3.00	News; Malahat	Calling Island	Matinee	Arthur Godfrey	Plain Bill	Take It Easy	News; Music
3.15	Man on Malahat	Calling Island	Matinee	Arthur Godfrey	Lorenzo Jones	Take It Easy	Passing Parade
3.30	Man on Malahat	Calling Island	Food Facts	Ruth Ashton	Joyce Jordan, MD	Whispering Streets	4 Out of 5
3.45	Man on Malahat	Calling Island	Today's Music	Aunt Mary	Doctor's Wife	Musical Variety	4 Out of 5
4.00	News; Malahat	Meet the Navy	Today's Music	Ashton; Time Out	Woman in Love	News; Teens	News; Star Time
4.15	Man on Malahat	Meet the Navy	Today's Music	Time Out	Woman in Love	Theme For Teens	Star Time
4.30	Kiddie Kapers	Fred's Clubhouse	More Than a	Time Out	Woman's Secret	Theme For Teens	Star Time
4.45	Kiddie Kapers	Fred's Clubhouse	Holiday	Protective League	Myron J. Bennett	Easy Listening	Star Time
5.00	News; The Sheriff	Hopalong Cassidy	Folk Song	Protective League	Commuter's Special	Easy Listening	News; Travel
5.15	The Sheriff	Hopalong Cassidy	Time	Housewives Inc.	Commuter's Special	Racing Hilites	Travel Music
5.30	Sheriff; News	Tennessee Ernie	Question Box	Housewives Inc.	Lone Ranger	Easy Listening	Travel Music
5.45	The Sheriff	News; Sports	News; Weather	Bob Nichols	Lone Ranger	Easy Listening; News	Travel Music
6.00	News; Sport	Damon Runyon	Rawhide	Ed R. Murrow	Baker's Notebook	Easy Listening	News; Sports
6.15	Melody Milestones	Theatre	Roving Reporter	Pacific News	News	Easy Listening	Ballroom
6.30	News; Milestones	Fibber McGee	Club Date	Harmon Sports	Stock Market	Fibber McGee	News; Ballroom
6.45	Melody Miletsones	Gildersleeve	Sports Review	Frank Goss	Elmer Petersen	Great Gildersleeve	Ballroom
7.00	News; Cash Clues	Dick Batey News	News; Roundup	Perry Como	Music for America	Gillette Fights	News; Weather
7.15	Cash Clues; 3 Suns	Curtain Time	Talk	Lowell Thomas	Music for America	Gillette Fights	Ballroom
7.30	Vera Lynn	Curtain Time	Canada Day	Amos 'n Andy	NBC Pan Club	Gillette Fights	Sports Parade
7.45	Vera Lynn	M. V. Chesnut	Program	Amos 'n Andy	NBC Pan Club	Gillette Fights	Sports Parade
8.00	News; Outdoors	News; Weather	Canada Day	Judge Long	Ted Heath Music	News; City Mike	News
8.15	Tel-Opinion	Vienna Dreams	Program	KIRO Presents	Ted Heath Music	Racing Hilites	Cecil Solly
8.30	Barn Dance	Guy Lombardo	Point-Counterpoint	Godfrey Digest	Stars in Action	Sentenced	Red Skelton
8.45	Barn Dance	Guy Lombardo	Point-Counterpoint	Godfrey Digest	Stars in Action	Sentenced	Red Skelton
9.00	News; Old Fisherman	Favorite Story	Orchestra	Tennessee Ernie	News	Take It From Here	News; Munroe
9.15	Show Time	Favorite Story	John Fisher	Tennessee Ernie	Man's Family	Take It From Here	Vaughn Munroe
9.30	Show Time	Black Museum	Sports Page	Tennessee Ernie	Dinah Shore	Vic Waters	City Editor
9.45	Show Time	Black Museum	Sports Page	Bing Crosby	Frank Sinatra	Vic Waters	City Editor
10.00	News; Weather	News; Weather	News	Swap 'n Shop	NBC Pan Club	News; Around Home	News
10.15	House Party	Ted Talks Fishing	By Invitation	Martin Tobin	NBC Pan Club	Racing Hilites	Music For Dreaming
10.30	House Party	Late Date	Curtain Melodies	Martin Tobin	NBC Pan Club	Racing Hilites	Close of Day
10.45	House Party; Sports	Late Date	Curtain Melodies	Martin Tobin	NBC Pan Club	Racing Hilites	Chapel Chimes
11.00	News; House Party	News; Sports	Midnite Concert	World Final	News	News; Doghouse	News; Sport
11.15	House Party	Starlight Serenade	Midnite Concert	Dance Time	Local News	Doghouse	Murder at Midnight
11.30	House Party	Starlight Serenade	Midnight Concert	Dance Time	Drifting to Dreams	Doghouse	Murder at Midnight
11.45	House Party	Starlight Serenade	Concert; News	Dance Time	Drifting to Dreams	Doghouse	Date With Bob

SATURDAY PROGRAMS

Time	CKDA	CJVI	CBU	KIRO	KOMO	CJOR	CKWX
8.00	News; Sports	News; Breakfast	News; Bill Good	Reville News	Monitor	News	News; Sports Desk
8.15	Dave Hill Show	Walt's Breakfast	Stu Davis	Grange Dateline	Monitor	Time and Tunes	Barney Potts
8.30	News; Dave Hill	News; Breakfast	Stu Davis	Grange Forum	Monitor	Billy Browne	News; Potts
8.45	Roving Reporter	Walt's Breakfast	Preview	March Time	Monitor	Billy Browne	Barney Potts
9.00	News; Lombardo	Sing Song	News; Comment	Ralph Story	Monitor	Billy Browne	News; Potts
9.15	Guy Lombardo	Sing Song	Maxine Ware	Robert Q. Lewis	Monitor	Billy Browne	Barney Potts
9.30	Housewives' Holiday	Eddie Fisher	Stamp Club	Robert Q. Lewis	Monitor	Sammy Kaye	Travelogue
9.45	Housewives' Holiday	Eddie Fisher	Calling Children	Robert Q. Lewis	Monitor	Sammy Kaye	Travelogue
10.00	News; Party Line	News; Six For One	Postmark U.K.	Story Master	Monitor	Frank Sinatra	News; Superman
10.15	Party Line	Six For One	Postmark U.K.	Story; Red Shield	Monitor	Homemakers	Superman
10.30	Party Line	Flying Fingers	World Church News	Gunsmoke	Monitor	Homemakers	Today's Hits
10.45	Party Line	Flying Fingers	News; Weather	Gunsmoke	Monitor	Homemakers	Today's Hits
11.00	News; Western Star	News; DVA Show	Boyd Neal Opera	KIRO Calling	Monitor	News; Take It Easy	News; Today's Hits
11.15	Junior D-J	DVA Show	Boyd Neal Opera	KIRO Calling	Monitor	Take It Easy	Today's Hits
11.30	All Star Review	DVA Show	Boyd Neal Opera	Galen Drake	Farm and Home	Take It Easy	True or False
11.45	All Star Review	DVA Show		Galen Drake	Farm and Home	Take It Easy	True or False
12.00	News; Top 50	News; Weather	Boyd Neal Opera	KIRO Presents	Monitor	News; Race Hilites	News and Weather
12.15	Top 50	Matinee	Boyd Neal Opera	KIRO Presents	Monitor	Kiddies Karnival	Rhythm Pals
12.30	News; Sports	News; Sports	Grease Paint	Farm News	Monitor	Kiddie Karnival	News; Rhythm Pals
12.45	Top 50	Matinee	Grease Paint	Garden Gate	Monitor	News; World Today	Rhythm Pals
1.00	News; Top 50	On Stage	Music Diary	News	Monitor	Council of Women	News; Matinee
1.15	Top 50	On Stage	Music Diary	KIRO Calling	Monitor	Club Notes	Saturday Matinee
1.30	Top 50	Russ Morgan	From Johnson	Housewives	Monitor	Club Notes	Saturday aMtinee
1.45	Top 50	Russ Morgan	From Johnson	Housewives	Monitor	News	Saturday Matinee
2.00	News; Top 50	News; Six For One	B.C. Open Golf	Treasury Show	Monitor	Pops Unlimited	News; Matinee
2.15	Top 50	Six For One	B.C. Open Golf	Treasury Show	Monitor	Pops Unlimited	Saturday Matinee
2.30	Top 50	Winterhaulter	B.C. Open Golf	Treasury Show	Monitor	Pops Unlimited	Saturday Matinee
2.45	Top 50	Winterhaulter	B.C. Open Golf	Treasury Show	Monitor	Pops Unlimited	Saturday Matinee
3.00	News; Baseball	Western Waxworks	B.C. Open Golf	Science Adventures	Monitor	Lorne's Idea	News; Ballroom
3.15	Jr. League Baseball	Western Waxworks	B.C. Open Golf	Olympia Report	Monitor	Lorne's Idea	Ballroom
3.30	Jr. League Baseball	Western Waxworks	B.C. Open Golf	News; KIRO Calling	Monitor	Lorne's Idea	Ballroom
3.45	Jr. League Baseball	Western Waxworks	B.C. Open Golf	KIRO Calling	Monitor	Lorne's Idea	Ballroom
4.00	News; Baseball	Now and Then	B.C. Open Golf	KIRO Calling	Monitor	News; Mostly Music	Make Believe Blrm.
4.15	Jr. League Baseball	Now and Then	B.C. Open Golf	KIRO Calling	Monitor	Mostly Music	Make Believe Blrm.
4.30	Kiddie Kapers	Now and Then	B.C. Open Golf	KIRO Calling	Monitor	Cuckoo Clock	Make Believe Blrm.
4.45	Kiddie Kapers	Now and Then	B.C. Open Golf	KIRO Calling	Monitor	Cuckoo Clock	Make Believe Blrm.
5.00	News; Sheriff	Voices of Melody	B.C. Open Golf	News; KIRO Calling	Heart of News	Easy Listening	Make Believe Blrm
5.15	The Sheriff	Voices of Melody	B.C. Open Golf	KIRO Calling	Heart of News	Racing Hilites	Make Believe Blrm.
5.30	News; Sheriff	Star Time	B.C. Open Golf	KIRO Calling	College Quis	Easy Listening	Animal Friends
5.45	The Sheriff	News; Sport	B.C. Open Golf	KIRO Calling	College Quis	Easy Listening	Ballroom

35 BOARD AND ROOM

ROOM AND BOARD IN CONgenial home for young gentleman. Fairfield. 3-3202.

FAIRFIELD—GOOD HOME, GOOD food, warm and bright. Single or double. 3-2533.

COMFORTABLE HOME FOR working men, reasonable. Gorge district. 3-6709.

EXCELLENT ROOM AND BOARD. Men. 1120 McClure after 4 p.m.

ROOM AND BOARD FOR YOUNG working men. Phone 4-6316.

ROOMS WITH OR WITHOUT board, exclusive district. 3-0930.

ROOM AND BOARD FOR YOUNG working man. 3-3416.

ROOM AND BOARD, CLOSE IN. 4-7888.

LARGE BRIGHT FRONT ROOM, with board. Near park. 4-6165.

KEDGE ANCHOR—RESIDENTIAL, restful holiday. Fishing. Sidney 456-G.

LARGE, BRIGHT, WELL FURNISHed room. Hot and cold water. Congenial. TV. Good food. 3-8437.

36 ROOM AND BOARD WANTED

BUSINESS WOMAN, MIDDLE aged, wishes room and board. With other boarders. Congenial company essential. Not over $75. Box 1865, Victoria Press.

YOUNG BUSINESS GIRL REquires board, room, private home. Fairfield preferred. Box 1985, Victoria Press.

37 ROOMS TO RENT FURNISHED

WELL - FURNISHED, FRONT, ground-floor room. Kitchen privileges. Eat in nook. All dishes, linen supplied. Washing done only and use of garage and telephone. Business girl or middle-age lady. $50. 3-7484.

CLEAN FRONT ROOM, LINEN, phone; close in. Gentleman only. 1142 North Park. 2-7564, after 4 p.m.

SLEEPING ROOM, SUITABLE FOR navy man. 512 Constance Ave., Esquimalt. $12.50 per month. 9-3532.

COSY BED-SITTING ROOM OR suite. Meals optional. By day, week or month. James Bay. 4-3731.

CLEAN SLEEPING ROOM SINGLE, double. Sailors preferred. 619 Raynor, Esquimalt.

TOURIST ROOMS. COMFORTable, reasonable, ten minutes city centre. 3-0832. 3112 Quadra Street.

SLEEPING ROOM NEAR NADEN, $15 per month. 3-3415.

FURNISHED SLEEPING ROOM — Phone 2-4793.

38 HOUSEKEEPING ROOMS TO RENT FURNISHED

TOURISTS
One and two-room suites. Housekeeping facilities. Everything supplied. Weekly rates. 1215 Hillside. 2-5832.

38 HOUSEKEEPING ROOMS TO RENT FURNISHED

WELL FURNISHED BED-SITTING room. Special separate housekeeping facilities. Everything supplied. Business women only. Rockland area. 3-3085.

ESQUIMALT—TWO-ROOM SUITE, furnished, electric rangette, hot and cold water. Inquire 978 Esquimalt Road.

2 ROOMS, KITCHENETTE; AND 2-room basement suite. Garage. Business people. 3-1616.

CLEAN ROOMS FOR WORKING men. Everything found. $25 and up. 1012 Richardson. 2-8081 or 2-9612 after 5.

CLEAN, BRIGHT COMFORTABLE housekeeping room. Good location, Victoria West. 4-2133.

BRIGHT TWO-ROOM SUITE, UPstairs. Newly decorated. Adults. 2-8758. 233 Menzies.

BRIGHT, CLEAN BED-SITTING room and kitchenette, good storage space, $32.50, Fairfield. 2-8876.

FAIRFIELD, BACHELOR SUITE, furnished. 1280 McKenzie St. 4-2190.

CLEAN, BRIGHT ROOM. LOVELY view. Everything supplied. 2-5293.

NICELY FURNISHED ROOM. GAS plate. Ladies only. 1255 Pandora.

ONE FURNISHED ROOM FOR ONE or two gentlemen. 463 Superior.

HOUSEKEEPING ROOM, CITY centre. York Hotel, 711 Johnson St.

BRIGHT, CLEAN ROOM. $25. CENtral. 1157 Johnson.

HOUSEKEEPING ROOM. $25. 1729 Oak Bay Ave. 3-9241.

38A HOUSEKEEPING ROOMS FOR RENT UNFURNISHED

3 OR 4-ROOM SUITE, WITH BATH, vacant July 15. 463 Superior.

40 FLATS AND APARTMENTS TO RENT, FURNISHED

CLIVE APARTMENTS IN LOVELY Oak Bay, will be open to tourists July 1. Close to beach and golf course. Beautiful furnished suites, large living rooms, bedrooms, dinettes, kitchens and baths. All found. Nightly, weekly or monthly rates. 9-9237.

MOUNT ROYAL APARTMENTS, Superior and Douglas, near Parliament Buildings and park. Well-furnished three-room suite, linen, silver, electric stove and fridge; modern bathroom. $80 month. Garage available. Apply Suite 7, 2-1543.

ESQUIMALT
Well furnished two-room self-contained flat. Refrigerator, electric stove, twin beds, linen, dishes, washing machine, etc. Adults. 1127 Lyall. 2-9507.

AVAILABLE JULY 1. NICELY FURnished bachelor apartment. Murphy bed, draw drapes, kitchenette, suitable for two business people, $55 a month. 151 Government St. Phone 2-3688.

TWO-ROOM SUITE, EXCELLENT location, near park and shopping centre. Suit working couple. 3-8865.

40 FLATS AND APARTMENTS TO RENT, FURNISHED

WHEN CHANGING YOUR ADdress, be sure to arrange for uninterrupted delivery of your Victoria Daily Times by telephoning 2-3131 Circulation Department.

SELF-CONTAINED HOT-WATER heated, two-room furnished suite, with Murphy bed, fireplace and refrigerator, $50. Cloverdale Apartments, 3293 Douglas St. 9-2813.

ESQUIMALT — LARGE, ATTRACtive bed-sitting room and kitchen. Quiet adults only. Low rent. 4-9183, after 6, or Friday.

THREE-ROOM GROUND FLOOR suite. Oil-o-Matic heat. Electric kitchen. Washer. Gorge district. Phone 4-2441.

"TOPS"
IN TOURIST ACCOMMODATION
By Day, Week or Month
FAIRWAYS 7-2692

MODERN TWO-BEDROOM SUITE, Upper. Fully furnished. Electric kitchen. Available July 1. Esquimalt. Phone 3-5392.

FULLY FURNISHED SELF-CONtained basement suite. Three rooms, bathroom. Adults only. $55 per month. 1480 Dallas Road.

THREE ROOMS, DE LUXE SUITE in new building. Excellent location, available July 1. 2-7762.

TWO ROOMS, NICELY FURnished. Toilet and sink. No children. 1802 Belmont Avenue.

305 WINDERMERE PLACE, BEDsitting room, kitchen, bathroom, adults. 3-3642 before 8 p.m.

THREE-ROOM BASEMENT SUITE. Suit business couple or two nurses. No children. 3-3416.

FURNISHED 2-ROOM SELF-CONtained. $40 per month. 1142 Bewdley Ave.

SELF-CONTAINED 2-BEDROOM upper duplex, heated. Electric stove, refrigerator. $65. Adults. 4-3857.

UPPER 3-ROOM SUITE. ADULTS. $50. 1335 Pembroke St., 4-5823.

THREE PARTLY FURNISHED rooms to rent. 2-5433.

40A FLATS AND APARTMENTS TO RENT, UNFURNISHED

NEWER TYPE STREET-LEVEL City—Walking distance. Large living-dining room, with drapes, bright electric kitchen, and one bedroom, hot water, garage. Immediate possession. Call at 1923 Quadra St., opposite Curling Rink, 9 a.m. to 5 p.m. or phone 2-0274 5.30 to 8 p.m. Ask for Mrs. Nelson or Mr Forrest.

QUESNEL APARTMENTS, LEE AND Fort Streets — One-bedroom suite, immediate occupancy, $70. Self-contained, complete with refrigerator, range, automatic heat. Close to Jubilee Hospital. Brown Bros. Agencies Ltd., 1125 Blanshard St. Phones 3-1183, 2-1184.

ATTRACTIVE, SPACIOUS, 1-BEDroom suite, close to Beacon Hill Park. Consists of twin-size bedroom, large living room, dining space and all-electric kitchen. Available now to adults. HAGAR & SWAYNE LIMITED, 4-0531.

40A FLATS AND APARTMENTS TO RENT, UNFURNISHED

VERY NICE SPACIOUS SUITE consisting of two bedrooms, living room, dining room, kitchen and bathroom. Within walking distance of town. Available July 15 to adults only. Rent $90.00 per month. Hagar & Swayne Ltd., 4-0531.

ATTRACTIVE APARTMENT — Large room with French doors on to front veranda, big kitchen with stove, medium size bedroom. Few steps Beacon Hill Park. Minutes city centre. Good garden. Available early July. $65. Garage. 541 Superior. 4-6118, after 5.30 p.m.

SELKIRK AVE., NEW THREE-room basement apartment. Electric stove and Venetian blinds. Available July 1. $65.00 per month. Pemberton Holmes Ltd., 4-8124, 1002 Government St.

STRICTLY MODERN THREE-room apartment with bath, electric stove and frigidaire, three blocks from city centre. No children. Rent $65. Phone 4-1061 or 1012 Johnson St.

AVAILABLE JULY 1—ONE-BEDroom self-contained apartment, large living room with fireplace, nice view, automatic heat, back and front entrances. Rockland Avenue. Apply after 6 p.m. Phone 3-9482.

ROCKLAND AT COOK, GROUND floor. Three-room suite. Own front and rear entrances. Electric stove, heat and hot water supplied. Laundry room. No children. Phone 2-3790.

BACHELOR SUITE, UNFURnished, available immediately. Lease required. Rental $47.50 per month. Apply Q-Will Gift Shop, 1532 Pandora. 4-3923.

WHEN CHANGING YOUR ADdress, be sure to arrange for uninterrupted delivery of your Victoria Daily Times by telephoning 2-3131 Circulation Department.

NEW SELF-CONTAINED THREE-room suite. Electric range and refrigerator, heated. Rent $65. Phone 4-1843 or 9-1198. Broadlane Apts., 1322 Broad Street.

STORE AND ADJOINING SUITES. Choice commercial location, Oak Bay. Available immediately. Northwestern Securities of Victoria Limited.

BRENTWOOD, FOUR-ROOM DE luxe apartment, automatic heat, electric stove and fridge. Available July 1. $60. U. C. Dawson, Keating 132K.

2 BEDROOMS, 5-ROOM MODERN self-contained. Electric stove, refrigerator. Front and rear entrances. Cook, near Beacon Hill. Garage. Adults. $95. 7-2205.

TO RENT — UNFURNISHED TWO large room suite, up, not heated. July 1. Close to Buildings. Cookstove included. $32.50 month. No small children. Hicks Realty, 2-5104.

BACHELOR SUITE WITH KITCHEN and bathroom, in nice block, $50 per month. Apply No. 10, View Royal Apartments. 205 Island Highway.

AVAILABLE — THREE ROOMS and bath. Electric range, refrigerator. Adults. $75. Argrove Apartments, 4-3621.

40A FLATS AND APARTMENTS TO RENT, UNFURNISHED

UNFURNISHED TWO - ROOM apartment. Available now. $40 month, including everything. Apply Suite 1, 114 Ontario St. anytime.

VIEW ROYAL—ATTRACTIVE 3-room self-contained suite, private entrance. Immediate possession. Adults. Apply No. 8—232 Island Highway.

OAK BAY—VACANT JULY 30. ATtractive 3-room suite. New refrigerator, range. Self-contained. Near bus. 2-5995.

SPACIOUS, MODERN, FOUR-room suite, garage. Bedford Apartments, 2450 Quadra Street. Phone 2-3302.

VACANT JULY 15 — UPSTAIRS, separate entrance, four rooms and bathroom, gas range, hot water and heat, $75. 404 Linden. 4-2676.

2 ATTRACTIVE ROOMS, SINK, gas plate, new lino. All found. 4-0789, after 1 p.m. Must see to appreciate.

THREE-ROOM SUITE, $65 MONTH. Light, gas, fuel included. Apply 1414 Gladstone basement suite (caretaker).

AVAILABLE JULY 1—2-BEDROOM suite with electric stove and refrigerator, $79.50. Phone 9-4234, No. 8, 992 Gorge Road West.

FAIRFIELD — CLEAN, UPPER DUplex of three large rooms. Gas stove. Business couple preferred. 3-5084.

AVAILABLE NOW — THREE-ROOM self-contained suite; lovely, clean apartment block, Fairfield; $59.50. Call 4-8614.

CADBORO BAY—MODERN, SELF-contained suite. Sea view. Stove, refrigerator. $69.50. 7-2104.

TWO ROOMS AND KITCHENETTE, unfurnished. Adults. Danes Court. 1176 Yates St. Phone 4-3461.

THREE-ROOM APARTMENT, with bath and toilet separate. Upstairs. 1346 Carnsew St.

SELF-CONTAINED BACHELOR suite and three-room suite. Phone 2-7103.

ROCKLAND AVE. LARGE GROUND-floor suite, self contained. Available August 1. 3-6616 or 2-1034.

3 LARGE ROOMS, BATH. GARAGE. Range. Central. 2-6106.

3-ROOM SUITE, NEAR JUBILEE Hospital. $37.50. 3-8695.

3-ROOM SUITE LIGHT DUTIES. $37.50. 2-7001.

2-BEDROOM UPPER DUPLEX. WE take children. $70. 2-9896.

3 LARGE ROOMS — BATH, GAS range, garage, central. $65. 2-6106.

UPSTAIRS APARTMENT TO RENT. 1623 Richmond Ave.

1721 RICHMOND—ONE ROOM AND kitchen. Own entrance.

FOUR-ROOM, UPSTAIRS SUITE, heated, electric stove. $65. 2-4448.

NICE THREE-ROOM SUITE, SELF-contained. Adults. 517 Harbinger.

THREE BRIGHT ROOMS AND bath, close in, $45 monthly. 4-5620.

40B FLATS AND APARTMENTS TO RENT, Furnished or Unfurnished

2 LARGE ROOMS, UNFURNISHED. Wired for range. Use of bathroom and kitchen facilities, $35 per month. Also one furnished room, suitable for working girl, $20 per month. Private home on bus route. 2-9752.

TWO-ROOM SUITE, CLOSE IN, $24. Apply Box 1862, Victoria Press.

NEW DUPLEX, TWO-ROOM AND bath. Adult. 1736 Haultain.

42 HOUSES TO RENT FURNISHED

MOST BEAUTIFUL HOME ON City's waterfront expenses and rent free to French married couple for care of elderly gentleman who will pay $35 for board. 4-4935.

WHEN CHANGING YOUR ADdress, be sure to arrange for uninterrupted delivery of your Victoria Daily Times by telephoning 2-3131 Circulation Department.

42A HOUSES TO RENT, UNFURNISHED

FOR RENT, IMMEDIATE POSSESsion, lovely new modern stucco bungalow, never lived in, spotless condition, nice views, quiet location, near bus, four rooms, dining area, Pembroke bathroom, two bedrooms, Venetian blinds, oak floors all rooms, inlaid linoleum, wired for electric range, good high basement, furnace heat all rooms, fireplace, laundry tubs, garage. Rosevear Company, 1115 Langley Street. Phone 4-6041.

BURNSIDE — WELL INSULATED one-bedroom house with automatic oil heat; wired for electric stove. Available July 1. One year lease. Prefer no children. $75 per month.
Contact Rental Dept.
KER & STEPHENSON, LIMITED
4-4127

DE LUXE, GROUND-FLOOR, TWO-bedroom fourplex. Frigidaire, electric stove; garden service; electric heat. Completely insulated. Older child welcome. Available July 1, 1955, $85 per month, including garage. Brown Bros. Agencies Ltd., 1125 Blanshard Street. Phone 3-1183.

VACANT JULY 1 — SIX-ROOM, full basement, drive-in garage. Located at 3062 Oakdowne, in new sub-division. Automatic heat. Rent $150 per month. Nothing found. Phone 2-6312 or 2-9331, between 8.30 a.m. and 5 p.m.

VIEW ROYAL—MODERN THREE-bedroom bungalow with automatic oil heat, electric range, for July 7. $90 per month.
Contact Rental Dept.
KER & STEPHENSON, LIMITED
4-4127

LANSDOWNE SLOPE — SPACIOUS three-bedroom home. Automatic oil heat, for immediate occupancy. $115 per month.
Contact Rental Dept.
KER & STEPHENSON, LIMITED
4-4127

TEN MILE POINT
Classic Tudor home of four bedrooms, double garage. Seaview Road. $125 monthly from August 1. The Canada Trust Company. 1130 Government Street. 2-8111.

WHEN CHANGING YOUR ADdress, be sure to arrange for uninterrupted delivery of your Victoria Daily Times by telephoning 2-3131 Circulation Department.

SIX-ROOM BUNGALOW HILLSIDE district, vacant July 1. Three bedrooms, no children, rent $87.50. Phone 4-9305. Financial Survey Ltd., 1324 Government Street.

FOR RENT, FIVE-ROOM MODERN waterfront bungalow. Full basement. Oil heat. No gardening. $90.00 per month. F. N. Cabeldu Ltd., Mr. Cryer, 3-7174.

TWO-BEDROOM MODERN BUNGalow on Bewdley Avenue. $75.00 per month. Apply Comdr. Wurtele, F. N. Cabeldu, 3-7174 or 2-3498.

MODERN SIDE-BY-SIDE DUPLEX, two bedrooms, basement garage, near bus; $75.00 month. 3-3851.

FOUR-ROOM HOUSE, OAK BAY. Partly furnished. $75.00 month. 4-1619.

AT LANGFORD—THREE ROOMS, attached garage. $45. 8-1840, evenings.

ATTRACTIVE MODERN DUPLEX, electric kitchen, automatic oil heating. Adults. 1151 Finlayson St.

LARGE HEATED UPPER DUPLEX. Quiet residential district, close in. Beautiful views. $75. 2-1371.

SAVE TIME. HOUSE, DUPLEXES to rent. Rentals Unlimited. 2-3544.

42B HOUSES TO RENT FURNISHED or UNFURNISHED

JEEVES BROS. MOVING, STORage. Local, long distance. 3-9832.

43 HOUSES WANTED TO RENT FURNISHED

WANTED TO RENT — ONE FURnished house for teachers' summer session, July 6 to August 9. Write stating rent and deposit to P. Ward, Grindrod, B.C.

IN EXCHANGE FOR REASONABLY low rent, refined couple, civic employee. Will care for home during owner's absence. 2-4977.

TWO-BEDROOM HOME, BY QUIET couple with small girl. Phone 4-7630.

43A HOUSES WANTED TO RENT, UNFURNISHED

WANTED, A HOUSE TO RENT BY industrious couple and 12-year-old daughter, just out from Scotland. We would be careful tenants and would prefer a long lease. Phone 3-3606.

TWO-BEDROOM HOUSE IMMEDIately, if possible; not over $55 per month. Must be near bus. Apply Rifleman Cooper, J. A., 7-9093 any time during day.

YOUNG PRAIRIE COUPLE, TWO children, wish to rent house on outskirts with some acreage or option to buy. 3-1751.

SIDNEY OR NEAR VICINITY — four to six-room house or apartment. Phone 4-5219 evenings.

44 HALLS, STORES and OFFICES TO RENT

DOUGLAS STREET
Large and small offices available. Immaculate and reasonable. Heat, janitor services and private car parking space provided. Apply J. Burridge, 3-7174 or evenings 4-2164.

CENTRALLY LOCATED, LARGE store 50'x40'. Heated. Phone 4-1843 or 9-1198.

TWO STORES AND OFFICES FOR rent, 660 and 664 Discovery Street. Apply Model Sheet Metal.

45 MISCELLANEOUS TO RENT

FOR RENT, INDUSTRIAL DIStrict—tile warehouse. Two floors, approximately 6,000 square feet. Box 1864 Victoria Press.

TENT FOR RENT, $4 PER WEEK. 3150 Millgrove.

47 CARS FOR SALE

MIDTOWN AUTO SALES LTD.
951 Yates Street Phone 2-2241
Now 2 Locations to Serve You
47 Cadillac Sedan "Fleetwood." Radio, heater, hydramatic $1,295
50 Chevrolet Custom Sedan $1,050
51 Chevrolet ½-Ton Pickup $875
837 Yates Street
Opposite Atlas Theatre
Office 3-5512 Evenings 4-1412
54 Monarch Sun Valley, only 13,000 miles; fully equipped, overhead valves. Save $1,300. Asking only $3,395
52 Cadillac Convertible. Fully equipped $3,995
52 Morris Convertible $550
50 Chevrolet Sedan De Luxe. Radio, heater $1,050
51 Austin Sedan $695
See Earl or Norm

CAPITAL CITY SERVICE LTD.
53 Dodge Crusader sedan, radio $1,665
'51 Chev. sedan, radio, clean $1,295
'49 Ford sedan, radio $950
'42 Ford Tudor, transportation $185
'52 Prefect sedan, clean, good $550
Wanted—Clean '46 to '50 popular cars in trade. Easy terms, generous allowance. Phone 3-6424; nights, 4-8379. 2650 Douglas St.

CORONATION MOTORS LTD.
1955 Hillman De Luxe Demonstrator $1,750
1954 Ford Fordor Customline, 8,000 miles $750 down
1953 Hillman De Luxe $1,125
1952 Hillman De Luxe $950
1953 Ford Customline Tudor $1,750
Phone 2-6313 or 3-4023

1954 CHRYSLER WINDSOR SEDAN —Radio, heater, all accessories. Will take older car as part payment. Apply Joseph Hewitt, 71 Montreal Street, between 3 and 6.30 p.m.

1946 HUDSON 4-DOOR SEDAN, $400, or 1951 Ford 2-door sedan, $975. Both reduced for quick sale. Will accept trade-in. Betty's Coffee Shop, 1305 Gladstone. 2-1425 or 2-8943.

47 CARS FOR SALE

1937 PONTIAC, MODEL 224, IN good shape. Average engine compression 85 lbs. Heater and three spare tires. $100. Terms accepted. 1340 Craigflower.

1951 M.G. T.D.—BRITISH RACING green. Heater and defroster, Steed light, valves recently ground. See it at 2440 Foul Bay Road, after 5 p.m.

1952 WILLYS JEEP, FOUR-WHEEL drive, only 16,000 miles, in new condition. West Saanich Road and Keating Crossroads. Keating 165-K after 6 p.m.

1940 HILLMAN MINX — GOOD rubber, new battery. Must sell before Saturday. $75 or offer. 3-8178.

1951 MONARCH SEDAN, RADIO, heater, seat covers, good tires, new paint job. Make an offer. Phone 7-2449.

SPECIAL
1952 Nash Rambler reduced to $1250. Cash or terms. 724 Johnson. 3-1411, or p.m. 4-3443.

SACRIFICE
1949 METEOR, CUSTOM, 4-DOOR sedan. Excellent condition. Will trade $775. 4-8485.

FOR SALE—'41 HUDSON SEDAN; cheap, reliable transportation, good heater. $150. 665 Gorge Road East. 4-2166.

ORIGINAL OWNER — ORIGINAL paint job, new motor, brake lining and clutch, 1941 Mercury, $300. Evenings, 2-0659.

1952 FORD CUSTOM SEDAN, AUTOMATIC TRANSMISSION. 21,000 guaranteed miles. One owner. Excellent condition. 2-2081.

1950 HILLMAN ESTATE CAR. Completely overhauled. Make me an offer. 3-4952 after 5 p.m.

GOING AWAY, MUST SELL 1946 Pontiac coach, motor and tires in excellent condition. 2-5066.

1940 CHEVROLET COUPE — REconditioned motor, good shape all around, $280. 2664 Cedar Hill Road.

1941 NASH SEDAN, GOOD RUBber, radio, heater, $150 or offer. 3-7957.

AUTOMOBILES FINANCED
Low Rates — Long Terms
MILLER & CO., 1006 Government

1953 OLDSMOBILE SEDAN, GOOD condition; older car or truck in trade. 9-4238.

1953 PLYMOUTH CRANBROOK 2-door sedan, excellent condition. Owner going East, must sell. 4-8935.

1947 STANDARD CONVERTIBLE, $150 cash. Phone 3-8387.

NOTHING DOWN AT ART'S CAR Sales, Burnside and Harriet. 3-8302.

NOTHING DOWN, $50 MONTHLY; 1949 Monarch, $945. 3-8302.

1949 MORRIS 8 SEDAN. PRICE, $175. Phone 2-5725.

1947 OLDSMOBILE SEDAN, GOOD condition. Must sell. $650. 2-2244.

1951 M.G.T.D., METALLIC BLUE, excellent condition, $1,250. 8-2593.

TWO 1940 FORDS, COUPE AND sedan, $200. 9-2684.

1940 CHEVROLET. MUST SELL, good buy. 2-4444.

NATIONAL MOTORS LIMITED
Your Ford, Monarch Dealer Since 1909
HAVE YOU DRIVEN A FORD LATELY?
TEST DRIVE FORD COMPARE

TODAY'S SPECIAL
1949 HILLMAN Sedan. All for $375
1954 FORD Sedan, heater, Fordomatic. As new $2295
1953 MONARCH Four-Door Town Sedan, air conditioner, automatic, two tone, one owner $2395
1953 CHEVROLET Two-Door Sedan, heater, seat covers $1545
1953 FORD Sedan, heater $1695
1952 MONARCH Sedan, radio, heater, automatic $1995
1952 FORD Tudor, heater $1495
1951 FORD 2-Door, radio, heater $1295
1951 CONSUL Sedan, heater $945
1950 FORD Sedan, radio, heater, overdrive $1095
1949 PREFECT Sedan $395

WE NEED USED CARS
AT NATIONAL YOUR DIFFERENCE DEAL IS LESS
1949 DODGE Sedan, radio, heater. A-1 $1075
1940 FORD Sedan, heater $245
1937 FORD COUPE, tons $275
1941 BUICK Sedan, radio, heater $495

Drive In. No Parking Problem at National

TRUCK CLEARANCE SALE
1941 FORD Pickup, good condition $395
1945 FARGO Pickup $495
1947 PANEL Dodge, good $395
1947 PANEL Ford, good $395
1950 ½-TON Pickup, canopy, very clean $795
1954 PANEL, 4 side windows, new paint, good condition $1,695

NEW 1955 FORD TRUCKS IN STOCK NOW
Open Evenings to 9 P.M.
848 YATES
4-8174 4-8177
All Our Salesmen Are Bonded

LOW-COST MOTORING
47 AUSTIN "8" Sedan, very clean $350
50 PREFECT Sedan, heater $395
51 AUSTIN A40 Sedan, heater, one owner $695
52 MORRIS Minor. Low mileage. One owner. Heater $795
53 AUSTIN A40 SOMERSET, low mileage, one owner $1295
54 VANGUARD, in faultless condition, 3,600 miles, fully equipped $1725
54 MORRIS Oxford Station Wagon in beautiful condition, heater, 5,500 original miles at $1825
BRITISH AUTO CENTRE
971 Yates 2-8141
Morris, MG, Vanguard, Triumph

47 CARS FOR SALE

AT EMPRESS MOTORS

We Lose . . . .
You Win !

ONE-OWNER CARS IN THIS GROUP — SEE THEM ON OUR FORT ST. LOT

54 FORD Custom Tudor, automatic drive, 2,000 miles, only $2450
53 FORD custom sedan, with radio and heater $1695
53 PONTIAC Powerglide sedan—Licence 234306. List $1,895. NOW $1795
53 PLYMOUTH sedan — Licence 44-795. List $1,795. NOW $1595
54 PLYMOUTH Suburban—Licence C-738. NOW $2195
53 BUICK sedan—Licence 6-351. List $2,695. NOW $2595
53 ZEPHYR sedan—Licence 6-178. List $1,595. NOW $1495
51 BUICK Roadmaster sedan — Licence 77-892. List $2,295. NOW $1995
52 BUICK sedan—Dynaflow. Licence 216-248. List $2,295. NOW $1995
53 BUICK sedan—Licence 26-637. List price $2,695. GOOD DEAL $2399
53 PONTIAC Laurentian sedan—Licence 36-159. List $1,895. NOW $1795
54 PONTIAC sedan—Licence 34-077. List $1,995. NOW $1895

Good Deal Savings
$100 to $300

53 WILLYS 2-door sedan—licence 34-455. NOW $1095
49 PONTIAC Chieftain — Hydramatic. Licence 29-282. Was $1,095. NOW $949
51 METEOR coupe — radio and heater. Licence 30-594. List $1,195. GOOD DEAL $1050
51 FORD coupe — Radio and heater. Licence 38-577. List $1,199. NOW $1099
50 STUDEBAKER coupe — Radio, heater. Licence. List $1,195. GOOD DEAL $1095
50 PONTIAC sedan—Licence 48-166. list price $1,195. GOOD DEAL $1095
49 CHEVROLET sedanette — Licence 4-821. List $950. NOW $795

A Good Deal and a Good Deal More

48 CHEV. coach—Licence 48-525. List $795. NOW $695
47 PONTIAC 5-pass. coupe — Licence. List $795. NOW $695
48 STUDEBAKER sedan—Licence 47-276. List $795. NOW $695
47 OLDSMOBILE sedan—Licence 44-077. List $795. NOW $695
48 DODGE 7-pass. sedan—Licence 48-517. List $600. NOW $399
47 PLYMOUTH sedan — Licence. List $795. NOW $699
48 DODGE sedan—Licence 40-999. List $795. NOW $699

GOOD CHOICE ENGLISH CARS

55 HILLMAN convertible, brand new with guarantee $1695
50 AUSTIN sedan—Licence 39-441. List $695. NOW $550
52 AUSTIN sedan—Licence 39-523. List $1,095. NOW $995
52 HILLMAN sedan $895
53 AUSTIN sedan—Licence 44-413. List $1,295. NOW $1095
54 AUSTIN sedan—Licence 33-109. List $1,495. NOW $1349
50 VAUXHALL sedan—Licence 45-450. List $695. NOW $650
51 VAUXHALL sedan — Licence 48-315. List $695. NOW $599
53 VAUXHALL 4 sedan—Licence 36-566. List $1,399. NOW $1299
50 HILLMAN sedan—Licence 45-445. List $599. NOW $499

GOOD TRUCK DEALS

52 PONTIAC sedan delivery—Licence C2-148. List $1,395. NOW $1199
52 CHEV. ½-ton pickup $1050
51 G.M.C. ½-ton pickup $895
46 FORD ½-ton pickup, very good condition $395
50 HILLMAN Station Wagon $499
49 MERCURY van — Licence C6-177. List $795. NOW $599
50 AUSTIN Station Wagon $499
40 FORD ½-ton panel — Licence. List $200. NOW $149

30-Day Exchange Guarantees Your Satisfaction

A Good Deal and a Good Deal More

EMPRESS MOTORS
900 Fort St.
Thru to View
Phone 2-7121
Open Till 10 P.M.

REDUCED FOR QUICK SALE
ONE ONLY
1955 WILLYS
CUSTOM SEDAN
Regular $2,885. NOW $2495
Masters Motor Co. Ltd.
WILLYS & AUSTIN DEALER
815 VIEW PHONE 3-3541

47 CARS FOR SALE

PLIMLEY'S HAVE A RECIPE FOR REPUTATION

Take 62 years of dependable dealing. Add a good portion of friendly service, put in a stock of really good used cars. There you have a recipe for a first class reputation. You will find it at

PLIMLEY'S

54 PONTIAC Laurentian, automatic transmission, radio, two-tone red and cream, chrome discs, 8,500 miles, one owner. Priced at only $2395

LOW-PRICED SPECIALS

47 HILLMAN Sedan, in fine condition, good for many months of comfortable travel $225
50 PREFECT Sedan, very clean, painted black. Good mechanically $395
50 MORRIS MINOR Convertible, very specially priced at $450
51 MORRIS MINOR Convertible. This is an attractive car, well priced at $525

SEE THIS SPECIAL-SPECIAL
ONE ONLY
41 OLDS (Hydramatic) Sedan. Has had only two owners. The cleanest and best in Victoria. Priced at $575
51 CHEVROLET Hard Top, radio, heater. Top car $1495
50 PLYMOUTH 3-Passenger Coupe. Immaculate $1045
48 BUICK Sedan Super, an excellent buy, fine appearance $995
47 HUDSON Commodore Sedan $645
52 CHEVROLET De Luxe Sedan. This car had a private owner. In excellent condition $1245
54 METEOR Niagara Sedan, low mileage and guaranteed $2195
53 STUDEBAKER Commander "8" Sedan, two-tone, a top car $1895

Customer Satisfaction Since 1893

THOMAS PLIMLEY LIMITED
1020 YATES STREET
2-9121

ONLY AT OLSON'S DRIVE-IN SUPER MARKET
1-Year Written Guarantees

1950 Chevrolet Sedan. One owner. Beauty. Custom radio and air conditioner $1199
1950 Ford Sedan in excellent condition $1149
1951 Plymouth Sedan. One owner care $1399
1952 Plymouth Sedan. Top quality, spotless $1499
1953 Studebaker. Custom radio. Air conditioner. Overdrive $1899
1954 Vauxhall sedan. Radio and heater. as new $1799

EXTRA SPECIAL
1947 FRAZER MANHATTAN. Look at the equipment. Air conditioner, custom radio, overdrive, fender mirrors, chrome interior finish. All this for only— $699

DRIVE-AWAY
1935 Ford Sedan. Jumbo wheels. Runs good. $99

Before You Buy A Used Car Inspect the Outstanding Stock at Olson's Drive-In Super Market
Open Till 9.30 p.m.
1036 YATES 4-...7

ESQUIMALT SERVICE
Cor. Admirals and Esquimalt Roads
3-5651
1954 AUSTIN CONVERTIBLE, radio, heater, first class condition $1295
1951 METEOR SEDAN. Radio, heater, overdrive $1295
1951 KAISER SEDAN. Radio, heater, all new tires, immaculate condition $1295
WE TRADE UP OR DOWN

BEST BUYS
AUSTIN 1949-50 Countryman, very good condition. $595
FORD 1949 Custom sedan, radio, heater etc. $895
Masters Motor Co. Ltd.
WILLYS & AUSTIN DEALER
815 VIEW PHONE 3-3541

CARROLL RIGHTER'S ASTROLOGICAL FORECAST

FRIDAY, JULY 1, 1955

ARIES (March 21 to April 19)—Getting suggestions from some newcomers who have background enabling them to give experienced viewpoint opens your eyes to greater happiness, well-being than you've experienced before this. Be open-minded.

TAURUS (April 20 to May 20)—Listening to that insistent hunch that just keeps you on your toes explains way you can attain greater harmony, concord with family, where finances also are concerned. Get financial obligations paid.

GEMINI (May 21 to June 21)—Much restless moving about as well as intermittent conversation with partners brings out better way to handle current association problems. Study items in paper, periodicals before coming to decision.

CANCER (June 22 to July 21)—Plunging energetically into all sorts of labor confronting you—congenial and tiresome—really makes you more respected, admired, efficient. Beneficial financial conditions then occur for you right now.

LEO (July 22 to Aug. 21)—Up early, getting yourself in fine fettle, despite desire to lie abed and luxuriate. Your own aims and ambitions are so close to you, you merely have to reach out to pluck them. P.M. fine for sports, romance, adventure, recreation.

VIRGO (Aug. 22 to Sept. 22)—Getting family affairs in better shape requires you fuss less about trifles, make a greater effort to understand what is in mind of ones you like, adore. Plan future with eye to greater assets, abundance.

LIBRA (Sept. 23 to Oct. 22)—Stop sitting around your home, office, usual haunts too much. Get out in world of action today. All kinds of improved, fascinating additions await you now. Enjoy relatives, neighbors, business ties, good friends.

SCORPIO (Oct. 23 to Nov. 21)—Enriching your life by realizing that an abundance, and to spare, of whatever you need is at your fingertips takes away from some of pettiness of present daily living, brings you new sense of worth. Expand now.

SAGITTARIUS (Nov. 22 to Dec. 21)—This is your day to so add to your health, charm, attractiveness, physical radiance, vitality that the oncoming days are easier to take. Get out and make new contacts with wonderful, influential individuals.

CAPRICORN (Dec. 22 to Jan. 20)—Behind-the-scenes plans on your part should include looking to reasons, motives behind your own actions as well as those of coworkers, romantic attachments, money contacts. Then you appreciate their support.

AQUARIUS (Jan. 21 to Feb. 19)—Deciding what your loftiest aims, soaring aspirations now can be gains you complete backing of magnanimous, generous partner who is tired of usual run-around and who looks to you for idealistic support.

PISCES (Feb. 20 to March 20)—Making those who have any control over you or your affairs more aware of your devotion to them brings you unqualified support in plans you deem vital to your happiness. Plug away, showing your finest talents, aptitudes.

IF YOUR CHILD IS BORN FRIDAY . . . Friday's child is one of those very interesting youngsters whose mind will roam the universe and who will want to know at least a little about everything. It is necessary that you give your child a chance to travel—in the flesh as well as in spiritual precepts, proven principles, right-living convictions. Fine chart for all that has to do with foreign languages, foreign securities, lecturing, writing, bringing to his or her own clan a greater awareness of how the rest of the world lives.

FOR YOUR COPY of Carroll Righter's individual 16-page Forecast for August send your birthdate and 50c to The Victoria Daily Times Forecast, Box 350, Madison Square Station, N.Y. 10, N.Y.

SATURDAY, JULY 2, 1955

ARIES (March 21 to April 19)—Discussing with those whose background, experience is very different from your own how to secure more knowledge, insight into fascinating outlets brings inspired ideas for your whole future. Be open-minded.

TAURUS (April 20 to May 20)—Getting more income, revenue, bills paid, cash in hand requires that you go along more readily with financial wizards, understanding supporters. Stop being so stubborn. Listen to understand other fellow's viewpoint.

GEMINI (May 21 to June 21)—Much conversation with outspoken partners brings to your attention all kinds of courses that can be mutually beneficial without upsetting present satisfactory undertakings. Increase scope of your ventures now.

CANCER (June 22 to July 21)—Looking early at all chores objectively, so that you have no feeling they are more than you can attend, brings to your mind a sensible system for finishing and making food, diet, apparel, household appliances, etc., more efficient.

LEO (July 22 to Aug. 21)—Focussing your thoughts, attention upon investments, creative and artistic oulets brings improved methods for completing same. P.M. get all dressed up, go out on the town and have fun.

VIRGO (Aug. 22 to Sept. 22)—Now you have fine day to look at conditions at home. Ferret out any termites which may be taking away from solid foundation, accord there. Get rid of them. Then paint, repair all that is shoddy, run-down. Delight family.

LIBRA (Sept. 23 to Oct. 22)—Stop procrastinating, let others see that you can dash around, get lots of errands done. Confer with those not available during the week. Make sure you do arrive at understanding with kin, neighbors, comrades.

SCORPIO (Oct. 23 to Nov. 21)—Seeking ways, means for increasing your whole financial structure can now be accomplished. Be sure you look to outlets that bring in more profits for best expression. Pay bills, collect moneys owed you. Be broad in vision.

SAGITARRIUS (Nov. 22 to Dec. 21)—This is your day to decide upon changes and new beginnings that will make you feel more in tune with persons, conditions about you. Let yourself listen to understand suggestions given by experts. Avoid being choppy.

CAPRICORN (Dec. 22 to Jan. 20)—Sitting down with outspoken companions, finding out just how they feel about your current relations with them brings chance to find out some surprising disagreement you didn't know existed. Replace with real accord.

AQUARIUS (Jan. 21 to Feb. 19)—Your newspaper, other periodicals, library, etc., has exact information you need to cement that deal, contact, pleasure with others now. Use this weekend to get out, make new, experienced companions for future success. Be happy.

PISCES (Feb. 20 to March 20)—This is your day to take good look at your current conditions as they are affected by others. Make sure you are quiet long enough to let deep, intuitive, accurate hunch come to the fore. Then follow intelligently.

IF YOUR CHILD IS BORN SATURDAY . . . Saturday's child is one of those very broad-minded personages who will be interested in all types of philosophies, religions, social service occupations, journalistic and writing careers. Make sure you early give your child an education which includes not only proven precepts and worthwhile convictions, but also the practical means by which these idealistic concepts can be made to operate efficiently in every-day living. Always explain reason for any disciplining to your progeny for satisfactory handling.

FOR YOUR COPY of Carroll Righter's individual 16-page Forecast for August send your birthdate and 50c to The Victoria Daily Times Forecast, Box 350, Madison Square Station, N.Y. 10, N.Y.

"Shift" your business into high with MORE ADVERTISING!

47 CARS FOR SALE

WILSON MOTORS

BUY – BUY HERE

LOWEST PRICES IN TOWN!

53 AUSTIN CONVERTIBLE. Heater $1295
50 OLDSMOBILE 2-DOOR DE LUXE. Radio and heater $1245
52 CHEVROLET SEDAN. Heater $1295
53 AUSTIN SEDAN. Heater $1245
50 DODGE SEDAN. Radio and heater $1095
49 CHEVROLET 2-DOOR. Heater $995
47 CHEVROLET SEDAN. Heater $545
46 BUICK SEDAN. Heater $595
53 CHEVROLET 2-DOOR. Heater $1595

Monthly Payments Don't Start 'til Late August!

53 OLDSMOBILE SEDAN DE LUXE. Hydramatic. Heater $2595
53 PACKARD SEDAN. Power steering and brakes, automatic transmission, heater $2495
54 CHEVROLET COUPE. Hardtop, power glide, radio and heater $2475
54 CHEVROLET SEDAN BEL AIR. Radio and heater $2095
54 CHEVROLET SEDAN. Heater $1795
53 CHEVROLET COUPE. De luxe, heater $1695
53 PLYMOUTH SEDAN. Heater $1645

SAVE $145
1953 Vanguard Sedan, with radio and heater. Red Spot Special. $1150

54 CHEVROLET SEDAN DE-LUXE. Radio and heater $1995
54 CHEVROLET SEDAN. Heater $1895
55 ZEPHYR SEDAN. Heater $1895
54 CHEVROLET 2-DOOR DE LUXE. Heater $1845
54 CHEVROLET SEDAN. Heater $1795
53 CHEVROLET SEDAN BEL AIR. Powerglide. heater $1895
54 CHRYSLER SEDAN. Windsor, radio and heater $2995
51 CADILLAC SEDAN. Power windows, hydramatic, radio and heater $2995
54 CHRYSLER SEDAN. Windsor, radio and heater $3145
54 PONTIAC LAURENTIAN SEDAN. Automatic transmission, heater $2395
54 CHEVROLET SEDAN Bel Air, heater $2095

30-Day Exchange
6-Month Warranty

49 MERCURY SEDAN. Heater $1195
54 HILLMAN CONVERTIBLE. Heater $1195
50 PLYMOUTH SEDAN DE LUXE. Heater $1095
50 CHEVROLET SEDAN. Heater $1095
50 CHEVROLET 2-door. Heater $1045
49 CHEVROLET SEDAN. Heater $945
52 HENRY J. SEDAN. Heater $995
50 CHEVROLET 2-DOOR. Heater $965
49 FORD COUPE. Heater $795
48 CHEVROLET SEDAN. Heater $795
50 HILLMAN SEDAN. Heater $645
50 AUSTIN SEDAN. A40. Heater $645
47 HUDSON SEDAN. Radio and heater $595
51 MORRIS CONVERTIBLE. Heater $595
47 OLDSMOBILE 2-Door. Heater $595
47 FORD 2-DOOR. Heater $495

USED TRUCKS

55 CHEVROLET ½-Ton PICKUP. De luxe cab. Heater $1695
53 CHEVROLET SEDAN DE-LUXE. Radio and heater $1475
53 CHEVROLET ½-Ton PANEL. Heater $1295
53 CHEVROLET ½-Ton PICK-UP. Heater $1195
52 G.M.C. ½-TON PCKUP. Heater $1095
51 MERCURY ½-TON PICKUP. Heater $995

Wilson Motors
Yates at Quadra
3-1108
Chev. - Olds. - Cadillac
OPEN NIGHTS

47 CARS FOR SALE

GLADWELL'S DRIVE-IN MARKET

A NEW HIGH IN CUSTOMER CONVENIENCE

NO PARKING PROBLEMS
DON'T DELAY — DRIVE IN TODAY

SUPER SPECIALS

1950 PONTIAC De Luxe Coach, custom radio, smart appearance inside and out $898
1951 MERCURY Pordor Sedan, motor reconditioned in our own shop. Our volume policy makes this price possible $1199
1952 AUSTIN Somerset Sedan. Custom radio. Only at Gladwell's a tuxy like this $899
1953 CHEVROLET Sedan, de luxe model with automatic transmission $1717
1954 FORD Victoria Coupe, popular hardtop model in new car condition $2589
1953 MONARCH Sedan, driven only 15,000 miles. Lovely car in blue with ivory top, automatic transmission $2299
1954 ANGLIA Coach, this one-owner English Ford is noted for its economy and easy ride $1191
1950 DODGE Sedan, fine family car in top shape inside and out $1075
1954 FORD Sedan, custom model with automatic, low mileage and well cared for $2295

6 Months Warranty
7-Day Exchange

1953 PONTIAC Sedan, de luxe equipment, finished in light tan with darker top $1591
1951 OLDSMOBILE Convertible, drive with pride and pleasure in this completely equipped car $2095

DRIVE IN TODAY TO
GLADWELL'S DRIVE-IN MARKET
Pandora at Quadra 4-7911 2-2111
OPEN EVENINGS!

BUY A WOOD USED CAR AND YOU GET THE BEST

Special Wednesday Only
1033 Yates Street
49 OLDSMOBILE Sedan. Hydramatic, a lovely car, heater radio. (Stock 230A) $1099
52 DE SOTO Sedan, in perfect condition, heater, whitewalls (Stock 394N) $2050
52 DODGE Sedan, air conditioner, heater. (Stock 392B) $1550
50 DODGE Custom Club Coupe, fluid drive, radio, heater. (Stock 868B) $1350
46 FORD Sedan, nice clean car. (Stock 344D) $595
49 FORD Sedan, heater, whitewalls. (Stock 520A) $1050
49 HILLMAN Sedan, very clean little car inside and out, heater. (Stock 415B) $575
53 HILLMAN Sedan, exceptionally good heater, radio. (Stock 443D) $1195
49 HUMBER "Hawk" standard size Sedan, heater, cost new $2,600. Now (Stock 351B) $850
47 FORD ½-Ton Panel Delivery, reconditioned motor (Stock 694A) $645

Your present car will be considered for a down payment. Balance on Easy Budget Plan. No payments until August.

J. M WOOD MOTORS
DEPENDABLE
DODGE - DE SOTO DEALER
1033—1061—1101 Yates
Phone 4-7196
OPEN EVENINGS TILL 9 O'CLOCK

1952 Custom Buick
With Dynaflow, 4-door sedan, excellent condition, private owner. $1,800 terms. 3-0315 eves.

47 CARS FOR SALE

OUR USED CARS ARE MOVING ON JULY 1
THE NEW LOCATION WILL BE
951 YATES

WE WILL WELCOME YOU AT OUR NEW LOT

SPEEDWAY MOTORS
USED CARS 951 YATES 4-3524
NEW CARS 904 YATES 4-7421

Louis Nelson
"YOUR VANGUARD DEALER SINCE 1948"
810 Johnson St. 3-6113 627 Pandora

53 METEOR CUSTOM. 30,000 miles. Finest possible condition $1995
50 FORD COACH. Air conditioner, custom radio. Exceptionally clean and mechanically perfect $1050
53 DODGE ½-TON EXPRESS — Heater, canopy, only 14,000 miles $1545
53 VANGUARD. One owner, guaranteed $1195
52 PREFECT, in lovely condition $445
46 PLYMOUTH SEDAN. New paint, 4 new tires, very good running order $645
50 VANGUARD ½-TON PANEL—Heater air conditioner special bench-type front seat. Excellent condition $645

COME IN AND TRY THE NEW VANGUARD
ONLY $1895
We give a higher trade-in allowance for your present car

Compare Our Values

1953 STUDEBAKER Champion Sedan, overdrive $1995
1952 STUDEBAKER Sedan, radio, overdrive $1495
1949 STUDEBAKER Two-Door, radio, heater $795
1953 HILLMAN Sedan, smart car, one owner $1095
1952 HILLMAN Sedan, new paint $895
1948 PONTIAC Sedan $695
1952 PARGO ½-Ton Pickup very clean $1195
1948 HILLMAN Sedan, good transportation $345

JAMESON MOTORS LTD.
740 BROUGHTON STREET
VICTORIA B.C.
Phones:
Day, 4-8353; nights, 3-0910, 2-8997

47 A TRUCKS AND TRAILERS FOR SALE

HOUSE - TRAILERS FOR SALE, terms now available to responsible buyers. Hi-Lo Trailer Sales and Trailer Park, 618 Island Highway. Just past Colwood corner.

1949 LEYLAND 3 - TON DIESEL. Eton 5-ton 2-speed rear axle, 8-foot logging bunks. Phone 4-5123 during business hours.

TRUCK SALE
10% OFF FOR NO TRADE-IN
51 International 10-Wheeler
38 International Panel
48 International Pickup
50 Ford Pickup
52 Ford Pickup
48 Ford 1-ton
48 Chev ½-ton
48 Morris Panel
51 Austin Panel
51 Chev 1-ton
51 Morris

MOONEY & SONS
International Truck Dealer
838 Fort St. Open to 8 p.m. 3-4177

47 B PARTS, TIRES and ACCESSORIES

SEAT COVERS—YES WE HAVE them, priced at $4.95 each. Sandy's Auto Wrecking, 1023 View St., phone 3-7521.

WRECKING OR AS IS, '41 FORD Sedan. Parts cheap. Complete as is, $35. 665 Gorge Road E., 4-2166.

PARTS FOR YOUR CAR — TRY David Street Auto Wreckers, 526 David St. 2-9879.

NEW LOW PRICE, GOODYEAR tires, 600-16, $13.75; 670-15, $14.65; at Gavin Jack, 1317 Quadra, 3-0331.

CLARK'S AUTO PARTS, 3233 Douglas. Used parts for cars and trucks 3-8041.

4" OFFENHAUSER BALANCED assembly. 125 over Mercury distance. Terms. Phone 9-1027.

VICTORIA WEST WRECKER, 216 Dundas, 3-8233; nights, 4-4327.

SIDE GLANCES By GALBRAITH

"When he gets riled up like that, he puts in a lot of words I'll have to leave out!"

47 B PARTS, TIRES and ACCESSORIES

STOP! L-O-O-K!

If you are driving on smooth tires, stop—your life and others are in danger. We can give you a guaranteed GOODYEAR TIRE RETREAD if your smooth, worn tire is not structurally damaged at low cost. We repair all sizes of tires at an economical price.

REMEMBER
We have the finest factory approved retreading equipment in Western Canada.

VICTORIA TIRE LIMITED
GOVERNMENT at HERALD 2-6184

6-Volt Batteries
$11.50 Ex.
12 volt batteries $19.00 Ex.
Fully guaranteed
FRANCIS BATTERIES & TIRES LTD.
RETREADING SPECIALISTS
1412 Quadra St. Phone 3-7032

MOLY OIL
FOR SUPER LUBRICATION

47 C AUTO REPAIRS and SERVICE

RADIATOR SERVICE AND REPAIRS—Expert, economical, fast. See WILSON MOTORS, Yates at Quadra.

MOONEY'S AUTO BODY SHOP. 3-4177. Complete collision repairs, painting, etc.

WE SPECIALIZE IN REBUILT transmissions, fully guaranteed. Sandy's Auto, 1023 View. 3-7521.

TONE DOWN EXPENSES
Tune Up the Motor In Your Car!
Avoid trouble by bringing your car to us for a complete check-up.
THE MOTOR SPECIALISTS
MORGAN & TUCKER
Yates at Quadra or Phone 3-9541

47D AUTO FINANCING and INSURANCE

BUCKLER INSURANCE AGENCIES
1006 Government. 3-2144.

Automobile Financing
Auto Loans
Monthly instalment plan financing of automobiles, household appliances, furniture and commercial equipment.
Money-saving rates on direct auto loans. Life insurance up to $1,500 at no extra cost. Generous terms quick decisions.
Island Finances Limited
1112 Broad Street Phone 4-6831

A. S. MILLER
Fire—Automobile and General Insurance
INSURE WITH RELIABLE COMPANIES
1309 Blanshard Street. 3-6822

48 CARS AND TRUCKS WANTED

BUY TRUCKS, CARS FOR CASH! Van Isle, 945 Yates Street. 2-6810

49 BOATS and MARINE FOR SALE and WANTED

LATEST MODELS
PETERBOROUGH OUTBOARD BOATS
See Them on Display NOW!
Sportsman, 14 foot $310.00
Zephyr, 14 foot $375.00
Handy Boy, 15 foot $595.00
Royal De Luxe, 14 foot $735.00
Sportabout De Luxe, 14 foot, $550.00
Monarch De Luxe, 14 foot $715.00
Royal Super De Luxe $950.00
Seafarer Cruiser De Luxe $975.00
ALSO ON DISPLAY
Your Fiberglas Dream Boat—the 16-foot Bell Boy Hardtop Sedan. Colorful with molded in colors—can't rust, rot or dry out. Not affected by heat, cold or sunlight. Priced from $1,540.
ALL MODELS OF the 1955 JOHNSON OUTBOARDS in stock.
ALL WITH CONVENIENT TERMS
ANGUS MARINE SALES & SERVICE
2220 DOUGLAS ST. 4-7431

OVERHAUL TIME
Have your outboard or air-cooled engine tuned up or rebuilt for peak performance throughout the season ahead. Complete overhaul as low as $14. Complete machine shop equipped for shafting, propeller repitching.
VICTORIA MARINE WORKS
2007 Govt. St. 3-8816, night 3-3893

E.G. BOAT CEDAR — YELLOW cedar, oak ribs, rough spruce oars, extra long panels of marine plywood complete materials for 12-foot, 110 lbs. Moppet outboard boat, $79.50.
BUILDERS SASH & DOOR LTD.
350 Garbally Road 2-3171

FOR SALE — DRAGON CLASS yacht "Nette," is at present lying at Royal Victoria Yacht Club, and is ready for sea in every respect. Phone 4-5513.

BAPCO MARINE PAINT AT
ISLAND MARINE SUPPLIERS LTD.
1214 Wharf Street, Victoria, B.C.
2-8256

19' CABIN BOAT, $350 OR OFFER. Government Dock, Brentwood, next to Ferry, 11-12 noon, Sunday.

12-FOOT INBOARD BRIGGS AND Stratton power. Comfortable seating, excellent condition. 2-5111 local 2, or 3-6661.

CHRYSLER MARINE DEALERS
Mercury Outboards
ORR MARINE DISTRIBUTORS
139 Kingston Street. 2-5813.

EQUIP YOUR BOAT WITH PEETZ fishing tackle. 574 Johnson.

MARKET MORE MERCHANDISE For greater profits through classified ads. For an ad writer call 3-3131.

49 BOATS and MARINE FOR SALE and WANTED

HOLIDAY NEEDS
SEE THE NEW BERNZ-O-MATIC
PROPANE STOVES
A light-weight, single unit, for use anywhere on land or sea, cylinder lasts over 16 hours, continuous burning; extra cylinders only $2.50. The only stove of its type that is approved by the insurance underwriters. Price, complete $14.95
CRONCO
PICNIC COOLERS
3 sizes, well insulated, light, easy to handle. Various colors. Ideal for boat, car, camp.
FROM $15.95 UP
FRIGEE-FREEZE
Keeps coolers colder, no dripping. May be used over and over again.
Available in two sizes, equivalent to 15 lbs. ice, only $1.79. Lunch box size (3 lbs equivalent) ONLY .79
OPEN SAT. 'TIL NOON
PHONE 3-1141
SHIP CHANDLERS (McQUADE'S LTD.)
"Down at the Bottom of Yates" With a Lifebuoy in Every Window

SEE THE 16-FT. CABIN FIBREGLAS ON DISPLAY AT ED & AUSTY'S
Service Station, Cor. Quadra and Broughton
FULL PRICE $1195
Surfacing Products & Marine Supplies Ltd., 821 Fort St. 2-1928

51 A MORTGAGE LOANS

APPLICATIONS FOR LARGE OR small mortgages appreciated. We specialize in refinancing; also purchasing mortgages and agreements. Don Smith or John Blair, Northwestern Securities of Victoria Ltd., 631 Yates Street. 4-8054.

SEE US NOW FOR BUILDING loans, mortgage loans or agreements purchased. Victoria Realty Ltd., 1115 Douglas St., 2-9145

PRIVATE FUNDS AVAILABLE IMMEDIATELY, easy repayments. Contact A. Bernard & Co. Ltd., 620 Fort Street.

FUNDS ON HAND AND IMMEDIATELY AVAILABLE FOR MORTGAGE LOANS
Large and small amounts, low interest, quick decisions, repayments to suit, reasonable charges, mortgage and agreements purchased.
P. R. BROWN & SONS LIMITED
1112 Broad Street Phone 4-7171
"Serving Victoria for over 50 years"

52 WANTED TO BORROW

WANTED—CLIENTS WITH LARGE or small sums of money to invest in first mortgages at 6% and 7% interest. Good monthly payments. Inquiries appreciated. Don Smith or John Blair, Northwestern Securities of Victoria Ltd., 631 Yates Street. 4-8054.

INVEST IN THESE WELL-SECURED MORTGAGES

1st MORTGAGE $2,675—$45 month, 6½%. Value $8,000.

1st MORTGAGE $3,500, $40 month, 7%, 5-year term. Value $8,000.

1st MORTGAGE $8,500, $85 month, 6½%, 5-year term. Value $16,000.

Agreement for Sale $3,984.74, $38 month, 6½%. $850 discount.

Call Don Smith or John Blair 631 Yates St. Northwestern Securities of Victoria Ltd. Phone 4-8054.

53 A TIMBER FOR SALE AND WANTED

WANTED TO BUY — STANDING timber, felled and or felled and bucked or coldecked. Long or short logs. Any amount. Highest prices. Atom Lumber Company, 210 Johnson St. West. 2-2249, 2-6621; eve., 2-4032.

54 BUSINESS OPPORTUNITIES

NORTH INTERIOR HOTEL
LICENCED PREMISES
An almost new hotel showing exceptional high returns. Top room rentals plus a large return in beverage rooms. This hotel is well located in a constantly growing community directly opposite a large new federal building under construction. Full price, clear title, $105,000. Owner will accept as low as $60,000 cash or will trade his equity on substantial auto court or motel in Victoria, B.C. For information contact W. E. Washington, 4-7146 days, 8-1856 eves. Island Investment Co. Ltd., 774 Fort Street, Victoria.

APARTMENT HOTEL
(SUBURBAN)
Well known to satisfied guests from many lands. This attractive set-up consists of eight complete suites; one person can do all the work in two or three hours per day. Excellent opportunity for enterprising couple. Good terms. Full price $68,000. See L. J. Coltis, 3-6346. Pemberton, Holmes Ltd. 1002 Government Street. 4-8124.

11.32 ACRES PLUS
Cosy, spotless 6-room bungalow and 3-piece bathroom (and garage), only 3 miles off the new up-Island highway (Lenford way). Retire completely or raise chickens. Electric lights, automatic water, all deliveries. $1,400 cash and full price $4,500.
DICKIE & CO. REALTY
833 Fort 2-4312, eves. 3-3640

5-SUITE APARTMENT BLOCK. 4 and 3 rooms, full basement with laundry and Oil-O-Matic heat. Showing 13% on investment at $23,000.

4-SUITE BLOCK. Hot-water heat, carports, stoves, fridges and blinds included. $14,000 mortgage $31,000 Hope Realty Ltd., 1203 Broad St. 2-6246; eves. Mr. Turner, 4-3856.

GROCERY PLUS
Lovely living quarters included with rent and a going business with turnover exceeding $5,200 per annum. Gross profit $600 per month. $3,000 stock (and equipment $3,200) included in the price of $6,800. 1½-mile circle. Terms.
DICKIE & CO. REALTY
833 Fort 2-4312, eves. 3-3640

40-FT. LIVING ROOM, 5 SUITES in this building, and the owner's suite is designed for gracious living. Massive stone fireplace in living room, full size dining room, 2 bedrooms and smart modern kitchen. Shows excellent returns at extremely reasonable rents. Full price only $27,000. S. Hargrave Realtor, Central Bldg. 4-9827 any time.

ROCKVALE MOTEL RESORT, Shawnigan Lake, 4-star, 1 hour's drive from Victoria. 9 acres landscaped ground, 300 ft. lake frontage, 8 housekeeping cottages, lodge with dine and dance facilities, boats, boathouses; lots of other buildings. Far more possibilities. All for $40,000, full price; terms. Owner, phone manager, Cobble Hill 97L1.

DOUGLAS STREET BUILDING, Two shops and three complete suites. Present return 11½% net on cost, $21,500. Phone L. J. Coltis, 4-8124. Eves. 3-6346. Pemberton, Holmes Ltd. 1002 Government St.

SERVICE STATION AND GARAGE business. One of the best suburban stations in Victoria, leased from a leading oil company. Accountant's figures released to genuinely interested parties. Phone 7-2102.

GROCERY STORES AND REVENUE properties. See L. J. Coltis, 4-8124; evenings 3-6346.
PEMBERTON HOLMES LTD.
1002 Government Street

FOR RENT—SPACE IN WELL ESTABLISHED service station and garage. Suitable for body shop. Box 1835, Victoria Press.

COFFEE SHOP, BUSY EARNER, good equipment, no opposition, reasonable. 3-6469 (evenings).

COFFEE SHOP AND CONFECTIONERY for sale or lease. Box 1874, Victoria Press.

CLOSE IN, SOLID 3-STORY REVENUE block, $34,000. 3-1926.

FOR RENT — TIRE SHOP, equipped. Box 1854, Victoria Press.

54 OPPORTUNITIES BUSINESS

GULF ISLAND RESORT

Gulf Island summer resort and camp with wonderful possibilities, or as residence with accommodation for paying guests, close to Chemainus and Ladysmith. Approximately 35 acres of beautiful seafront property, good beach, oysters and clams. Heavily constructed pier with good floats. Buildings consist of (1), owner's very pretty bungalow with living room, two bedrooms, modern kitchen and bathroom; (2), large guest house with lounge, dining room, large kitchen, oil range and refrigerator, four bedrooms and bathroom; (3), two duplex cottages (four units), each with built-in beds, bathrooms and open fireplace, hot-water heating plant; (4), large workshop with Fairbanks-Morse lighting plant for complete property; (5), store and storage accommodation.

Excellent water supply, gasoline pump with 1,000 gallon redwood tank Fast cabin cruiser and skiff. Garden. Greenhouse. Fruit trees.

This property having been operated as a summer resort with highest government rating, offers unlimited possibilities to imaginative people as well as a very comfortable living. Can be further developed along various lines.

Well equipped and ready to operate. Owners retiring. Very reasonably priced at ... $27,000

Let us show you photos and give further information.

SWINERTON & CO. LTD.
620 BROUGHTON STREET 3-7181

APARTMENTS COMMERCIAL PROPERTY INVESTMENTS

A beautiful apartment building of nine suites. Close in location ... $57,500

Brick building on a busy street—three stores and six suites. A splendid investment ... $45,000

Auto court at Colwood on the highway. Five well-furnished units ... $27,500

Business block in the city. Three stores, well rented ... $18,000

Call J. Smith

A. BERNARD & CO. LTD.
629 FORT STREET
Phone 4-9335. Evenings 2-3298

FIVE SUITES SOLID INVESTMENT

Five suites, self-contained and completely automatic, situated on main artery, five minutes' walk from city centre, this excellent property newly decorated and of solid brick and frame construction, has full cement basement, all in immaculate condition. Moderate rents assure owner of full occupancy at all times. Consistent income. Ideal for semi or retired owner. Clear title. Approx. $7,000 will handle at full price of ... $22,500

Inspection by appointment only.
NORTHWESTERN SECURITIES LTD.
631 Yates Street
S. Houston. 4-8054 or 4-7587

DUPLEXES Take Your Pick

$1,950 Down—Up and Down. Bargain at ... $8,950
$2,500 Down — Revenue $110 per month ... $8,150

— Call —
H. Smith—2-7514; Eves., 4-6118
W. Hollick—2-0372; Eves., 2-2987
Ernest Haggis—2-7514; Eves., 9-1647
HOLLICK REALTY LTD.
1118 Quadra

56 LISTINGS CANCELLED

SOLD BY W. A. LUDLOW, 1015 Dunsmuir Road. Please give us a call if you have a four or five-room house for sale. $1,500 or less down payment. We have the clients. Call Mr. Ludlow, 2-7276. Town & Country Homes Ltd.

3609 ELLISTON SOLD BY HAROLD Ware, Town & Country Homes Ltd., 1923 Quadra St. Phone 2-7276 as we need your listing wherever it is.

3230 HARRIET ROAD SOLD BY Roy Harris of J. H. Whittome. Your listings are appreciated. Phone 2-4255, res., 9-3179.

2877 DYSART OFF MARKET. Harry Foster Ltd.

CURRENT SALES Newstead Realty Ltd.

1004 Rockland Ave.
38 Kildew Road
1042 Dunsmuir Road
939 Dunsmuir Road
411 St. Charles St.
124 Wellington St.
2879 Austin Ave.
Lot—Eastdowne
1254 Tattersal Dr.
3974 Cedar Hill Cross Road
648 Head St.
Lot—Derby St.

For dependable service, LIST WITH NEWSTEAD'S, members of the Victoria Real Estate Board and Multiple Listing Bureau.

56A LISTINGS WANTED

LIST WITH RITHET
706 FORT STREET 2-4251

57 HOUSES FOR SALE

618 AGNES STREET (off Glanford)—5½-roomed stucco bungalow, three bedrooms. Cement basement. Piped furnace. Big garden lot with fruit trees and small fruits. Scenic location, near bus. Bargain at $7,975. Quick possession.

BLENKINSOP ROAD — $10,750 Two-year-old, 4½-roomed stucco bungalow. Through hall, oak floors, living room 13x17 with Roman brick fireplace, dinette 8½x11, cabinet kitchen, two bedrooms, four-piece bathroom. Full basement. Air-conditioned heating. Separate garage. N.H.A. mortgage of $7,000 at 5¼% can be assumed.

3151 ESSON ROAD. EXCLUSIVE. Three-bedroom stucco bungalow, 10 years old. Living room 13x16, fireplace, kitchen with nook. Pembroke bath. Attached garage. Offers wanted. Left off new highway onto Portage Road.
Alex Page, 4-8054 or 3-7325
Northwestern Securities Ltd., 631 Yates Street

OWNER SALE
Want a distinctive 3-bedroom home in Oak Bay, taxes $137, few steps to Willows Beach, stores and schools, with private dining room, oil heat, newly decorated throughout and nice garden? Has been listed for $13,900 but must leave town in two weeks. If you have $3,000 for down payment will accept $11,900 for immediate sale. Phone 4-4278 for inspection anytime, 2548 Lincoln Road.

$1,500 DOWN, MAYBE LESS. Immediate possession. New stucco bungalow, large living room, two good bedrooms with walk-in closets; bright cabinet kitchen, tiled counter top; Pembroke bath; oak floors. Needs a handyman to finish basement floor and sidewalks. Furnace ready to install. A $10,000 value. Balance like rent. Price, as is, $8,500. Call Hugh Reston, 2-8117, eves., 9-3340. Newstead Realty Ltd., 766 Fort St.

(314-G) Colwood ranch-style, oil heat. A delightful 4-room bungalow and a ¼ acre of lawns, trees and flowers. Large living room, granite Heatilator fireplace and picture windows. 2 excellent bedrooms and large cabinet kitchen (wired) with nook. Basement with tubs and separate garage. Near bus, stores and school. Price, $9,500. Mrs. Burbidge, Hicks Realty, 2-5104.

GORGE — 3-BEDROOM, STUCCO semi-bungalow, concealed stairway to 2 nice rooms upstairs, large living room, dining room, kitchen, through hall, full basement, rumpus room, hot water heat, fruit trees, berries. Has to be seen to be appreciated. Down payment $4,250, full price $10,500. Phone 2-0883.

NEW ULTRA MODERN BUNGALOW. Ideal for a couple. No steps to climb. Nice garden, oak floors, fireplace, Pembroke bathroom, wired for electric range, garage, large living room, dining area, twin-size bedroom, kitchen, etc.; four miles out; bus at door. $7,350. Terms, $2,850 down, balance monthly. Rosevear Co., 1115 Langley St., phone 4-6041.

SPECIAL $2,000 DOWN
NEW N.H.A. HOME
Spacious five rooms surrounded by new homes, with lovely view. Close to city on safe street for children. 10,600 sq. feet. Harwdood floors throughout, air conditioned oil heat, full high basement with drive-in garage. Full price $10,400. Please contact B. Allen, 2-9145; eves., 4-8204. Victoria Realty Ltd.

ESQUIMALT—1150 BEWDLEY AVenue. Shake bungalow, 7 years old. Full basement, drive-in garage. Large living room-dining room combination, 25x14. Large kitchen, tile sink; 2 bedrooms, through hall plan, 4-piece bathroom, utility room. 1,165-foot floor area. $4,500 down, full price $9,950. Phone 4-0403.

CRANMORE ROAD
A modern 2-bedroom home with a further finished basement room. Sun deck and double garage. Finest oil hot water heating unit. Beautifully landscaped garden. Price with terms $14,500. The Canada Trust Company, 1130 Government Street, 2-8111, Douglas Willard, 4-6048.

FAIRFIELD
$7,950. Attractive bungalow near Dallas Road and Beacon Hill Park. Full basement and furnace, garage. This is bright, cheerful home in well-kept condition. Reasonable down payment and balance monthly like low rent. S. Hargreaves, Realtor, Central Building. 4-9827 anytime.

YOUR OFFER DOWN
2½ Miles City Centre
½ acre, older-type four-room house in good repair. Large chicken house and small workshop. Lots of shrubs, flowers and trees. Well fenced and nice hedge makes for seclusion. Full price $6,500. Call W. E. Washington, 3-7146; eves., 8-1856. Island Investment Co. Ltd.

FOR SALE OR EXCHANGE
House in attractive location, 2 blocks from sea, 1 from school. Two bedrooms, living-dining room, kitchen, bath, utility and garage. Heatilator fireplace, full electrical wiring for range, water heater, etc. Approximately 8 years old. Taxes $70. Phone 9-1888.

FAIRFIELD—3 BEDROOMS
Family home with comforts. Living room, fireplace, family dining room, oak floors, bright kitchen, full basement, hot air furnace; separate garage. $1,500 will handle. Price $7,950. S. W. Spaven, 4-8124, evenings 4-7013. Pemberton, Holmes Ltd., 1002 Government Street.

TRIPLEX
Three self-contained suites; each has own entrance and Pembroke bath. Full basement, Oil-O-Matic hot-water heat. Ideal for away owner. To view call Jack Brown, eves., 4-4976.
PEMBERTON HOLMES LTD.
1002 Government Street 4-8124

UPLANDS SUBDIVISION
For sale by owner, new home, no steps; special features: Swedish fireplace, mahogany finish wall and trim, oak floors, perimer oil heat, lots of cupboard space in kitchen, utility room, three bedrooms, all with sliding cupboard doors. Appointment to view, 4-5091.

FAIRFIELD
Lovely three-bedroom home, near water and park, all on one floor, Oil-O-Matic heat, drive-in garage, ideal for invalid in wheel chair. Good terms, full price, $8,500. Please contact B. Allen, 2-9145; eves. 4-8205. Victoria Realty Ltd.

CITY—4-SUITE APARTMENT, ALL self-contained. Income $3,060 yearly. Very low expenses. Good terms. Full price only $17,850. To view call Jack Brown, 4-8124; eves. 4-4976. Pemberton, Holmes Ltd., 1002 Government Street.

7-ROOM HOME IN THE GORGE, city side. Spotless condition. Oil-O-Matic piped heat available. Paved street. Can be had for low down payment. Full price $8,500. Call Jack Brown, eves. 4-4976. Pemberton Holmes Ltd., 1002 Government Street. 4-8124.

FOUNDATION IN AND ABOUT 4,000 feet of used lumber on the lot. Owner transferred and wants quick sale. Foundation size 24x30. Offers around $8,000. Hope Realty Ltd., 1203 Broad St. 2-6246. Eves.: Mr. Turner, 4-2856.

$9,950—HIGH ON A HILL. SEE the Olympics from your living room and kitchen windows. Modern home containing 5 rooms (3 bedrooms), choice close-in location. F. L. Hargrave Realtor, Central Bldg. 4-9827 any time.

A BARGAIN. EIGHT ROOMS, good family home, or suitable for duplexing. Furnace, basement, garage, laundry tubs. Good condition. Only $6,350 cash. Rosevear Co., 1115 Langley. 4-6041.

BY OWNER, THREE-BEDROOM older type house. Living-dining room, fireplace, kitchen wired for range. Basement with sawdust burner. $6,000 cash. Box 1850, Victoria Press.

TEN MILE POINT—3 BEDROOM, "L" living room-dining room, full basement, oil heat. 1,250 square feet, N.H.A., 2 months old, landscaped. Large loan. 2789 Benson Place. 7-1556.

$2,500 DOWN FOR FIRST-CLASS revenue property, close in. Four or five rooms for owner. Present revenue $148. More could be made. Call Mrs. McCandless, days 3-6111. McCandless Realty, 830 Fort St. Eves. 4-5855.

ATTRACTIVE SMALL HOME
Close to shops, transportation, walking distance, two bedrooms, basement, floor coverings. Fruit trees, small fruits. Full price $5,000. No agents. 3-9123, 4-5047.

BRENTWOOD PROPERTIES
4-room cottage and bath overlooking bay, $4,500. Harold C. Cross, West Saanich Rd., 3 miles north of Brentwood, Keating 46M.

CEDAR HILL—BY OWNER, $3,000 down, secluded bungalow, partly furnished, 2 bedrooms, 7 years old. Two lots, lawn and trees. A lovely home. Phone 7-2279.

ULTRA - MODERN THREE - BEDroom ranch-style house with so many extras it must be seen to be appreciated, $16,800. For information phone 9-3633.

SIDE-BY-SIDE DUPLEX IN FAIRfield, 4 rooms each side, 3-piece bath, full basement, central heat, $14,000 cash. 2-9442, 1672 Ross St. No agents.

WHEN CHANGING YOUR ADdress, be sure to arrange for uninterrupted delivery of your Victoria Daily Times by telephoning 3-3131, Circulation Dept.

1617 McRAE — COMPLETELY equipped three-year-old, two-bedroom bungalow, $2,000 down. Full price $9,450. For information, A. McLean, 2-7915.

LANGFORD LAKE WATERFRONT property, Leigh Road. Modern bungalow, two bedrooms. Year-round living. $7,800, half cash. 3-1761.

3161 CARMAN ST.—NEW 3-BEDroom bungalow. Oil-O-Matic. No basement. Cash to mortgage, $11,300. 2-6852.

OWNER TRANSFERRED, SELL equity in five-room house, $900 cash, balance $60 per month. Full price, $4,600. 117 St. Lawrence St.

COMFORTABLE 4-ROOM MODERN home in Sidney. $4,850 cash. Particulars on application to Box 152, Sidney P.O.

954 NEWPORT. LARGE HOUSE near the golf course. Seclusion, nice grounds. Owner 954 Newport.

WHITTOME'S
ESTABLISHED 1898

THE "SECOND LOOK"
(No. 857). Will not be necessary once you see this 5-room ultra-modern RANCHER with its gleaming hardwood floors, large view windows, awnings, raised patio overlooking pretty, secluded garden. A through-hall plan with spacious living room and Heatilator fireplace, guest-size dining room, bright cabinet kitchen with breakfast nook. No basement BUT automatic thermostat heating! It's priced right, so don't hesitate to make an appointment to inspect the property. Full price ... $9950
Guy Meuffels, 2-4255. Res. 2-7829

STUPENDOUS SAVING! A BUYER'S BOON
In the choice High Quadra district, this well-built, 9-room home is suitable for large family comfort, or reap income from upper suite now rented for $65 per month, while living on spacious main floor. Large lot, low taxes, close to all conveniences. This is a MUST SELL home.
Sacrifice, with terms ... $7950
You can't top this home at 3710 Craigmiller. Please phone Roy Harris, 2-4255; Res., 9-3179

BROWN BROS. AGENCIES LTD.
1125 BLANSHARD STREET
PHONES 3-1183 4-5741

NEW 3-BEDROOM RANCH TYPE Of Unusual Charm and Distinction University District
Beautifully built by master craftsman. Large living room and dining room combination, unusual Roman tile fireplace, mahogany panelled wall. Thor automatic dishwasher and laundry combination. Beautiful bathroom with colored fixtures. Fully insulated. Oil-O-Matic heat and high basement. Drive-in garage. IF YOU ARE THINKING OF BUILDING, SEE THIS FIRST. $5,600 handles, balance only $63 a month including interest. Price ... $13,900.
Another in the same area. 4½ rooms ... $9800
Mr. Gaunt or Mr. Clarke, Eves. 9-3407

INVESTORS ATTENTION. Fairfield Duplex
Located in the Cook and Fort area. This older-type duplex is in splendid condition. Suites are completely self contained. New roof, new copper pipe, wiring, etc. Will show better than 12% net on present low rental. $3,000 handles at the bargain price of ... $6950
Exclusive Listing
Mr. Gaunt or Mr. Clarke Eves. 9-3407

FAIRFIELD Extremely Attractive
Practically new stucco bungalow containing four rooms and large dining space; utility room and semi-attached garage. Oil heating. Ideal location among new homes and there are no steps into this delightful bungalow. Good garden. $3,500 will handle and full price of only ... $9450
Please ask for Mr. Hill, eves. 3-7585

REDUCED FOR QUICK SALE GORDON HEAD PANORAMIC VIEW
This is about the last acreage with magnificent sea view left in Gordon Head for sale. Six-room Tudor stucco home with sea view from each room, situated on two and one-tenth acres of rich loam. Small greenhouse, chicken houses, young fruit trees, beautifully landscaped grounds. Property can be divided into six lots. Exclusive listing. Close to school. Excellent terms ... $12,000
Please ask for Mr. Lawson, Eves. 2-5275, Days 3-1183

HICKS REALTY LIMITED
1710 DOUGLAS STREET 2-5104
OPPOSITE HUDSON'S BAY STORE

SEAFRONT FACING INTO THE SUNSET
(555-G) A delightful waterfront property with its own dock and beach, and beautiful terraced garden and extra beach cottage rented at $500 per year. The gracious house has seven charming rooms. Modern bathroom and kitchen and the latest in automatic oil air conditioned heat. Breath-taking view of sea and hills, and only a few minutes from town. Price with excellent terms ... $16,250
Mrs. Burbidge, 2-5104 anytime

GARDENER'S PARADISE HOME OF CHARM
(399-H) A real spacious well-kept family home with four bedrooms up and two down. Large dining room; very spacious living room with fireplace; roomy kitchen and dining space. Rumpus in the full cement basement. Nice high location and a beautiful garden. Full price ... $9500
Mr. Beswick, 2-5104 anytime

ROOM TO RATTLE
(396-H) Elbow room for a growing family, or if you want, help the budget with a few paying guests. Located in the Oaklands, this "solid as a rock" house has six bedrooms and room for more. On two lots, there is as much room out as in. Lots of everything including value at ... $8500
R. F. (Pat) Moore, 2-5104 anytime

TOLMIE DISTRICT
(464-H) Attractive cottage on high, secluded location. Panoramic view overlooking city. Full basement, separate garage. Low down payment will handle. Don't miss this. A real good buy for only ... $4800
Mr. Newton-White, 2-5104 anytime

ROCKY POINT ROAD METCHOSIN
(356-H) Five rooms, basement and furnace, four-piece Pembroke. Orchard, fruit, lawns and gardens, chicken house and garage. Some work is required to complete house. Small down payment and with a bit of work you get a valuable property. City lights, water and telephone. Your offer could be accepted. Full price only ... $4700
Mr. Dupont, 2-5104; Eves. 8-2648

F. N. CABELDU LTD.
1212 BROAD STREET 3-7174
Member Multiple Listing Bureau

COSY OAK BAY HOME
$9450—A very attractive white cedar siding bungalow, with only two steps to front or back doors. Part basement with furnace heat to all rooms. Insulated. Five rooms plus utility. Double garage. Nice neat garden. Half block to bus. Taxes $124. Six years old. Call Mr. Cleary, 3-7174. Eves. 4-2505

BRENTWOOD WATERFRONT—Lovely home of seven rooms on a beautiful landscaped lot full of flowers, berries and fruits with 100-foot frontage on Brentwood Bay. There is a very attractive living room with a sunroom off. Dining room, bedroom, bathroom and smart kitchen. Upstairs are two extra bedrooms and washroom. All rooms have a view of the water. Full basement, with expensive new oil furnace. Right on the good fishing grounds ... $21,000
Call Mr. Blenkinsop, Eves. 4-6467

OAK BAY—Spotless little five-room bungalow with full basement and hot-water heating. Near the beach and transportation. Priced at ... $9450
Mr. Blenkinsop, 4-6467

OAK BAY
This very attractive five-room bungalow has just come on the market. It has a nice wide through hall, an extra large living room with French doors to guest-sized dining room, bright modern kitchen, two twin-sized bedrooms. Pembroke bathroom with colored fixtures. Extra room in full basement. Automatic heating and hot water. Drive-in garage. Very moderate taxes ... $12,950
Mr. Blenkinsop, Eves. 4-6467

SAANICH
$6500—Pretty four-room cottage (no basement) set in charming garden of nearly half an acre. Ideal for couple. Reasonable terms may be arranged.
Mr. Bennett. Eves. 3-4313.

FOR LOTS — HOMES MORTGAGE LOANS BUSINESS REVENUE PROPERTY
CALL
GILLESPIE, HART & CO. LTD.
611 Fort Street. 4-1181

AS LOW AS $1000 Down
Will buy this four-room residence with basement, furnace, garage. Low taxes. Full price ... $7500
H. W. MILLER & CO., 4-3023
Eves., Mrs. Clark, 9-3477

Town & Country Homes Ltd.
1923 QUADRA PHONE 2-7276

ESQUIMALT—REVENUE $1500 DOWN $1500
FOUR SUITES and one light housekeeping room, separate meters, three bathrooms. Revenue approx. $180 a month plus owner's suite. Full price ... $8400
Ken Sturgeon, 2-7276 or 7-1580

DEAN HEIGHTS
BRAND NEW TWO-TONE STUCCO BUNGALOW—four plus. Just finished, all oak floors, coved ceilings, choose your own color combination. Full basement with drive-in garage, Oil-O-Matic heating. Excellent location. Terms arranged ... $10,800
Call Mr. Ludlow, 2-7276 or 3-5101

EXCLUSIVE BUSINESS
Grocery, Coffee Bar, Butcher Shop, Gas Pumps—large living quarters, one acre land. Price ... $15,500
Plus stock. Will accept three-bedroom home in city. For more details phone Mr. Christensen, 2-7276; Res. 3-8496

GONZALES
MODERN six-room bungalow, only six years old. 18' living room with open fireplace, family-size dining room, hardwood floors, THREE BEDROOMS, Pembroke bathroom, utility off smart cabinet kitchen. Taxes about $180. Ceilings insulated. Close to school, sea, stores and park. Separate garage. Asking price ... $11,700
Ken Sturgeon, 2-7276 or 7-1580

DUPLEX SIDE BY SIDE OAK BAY
Four and a half rooms each side, oak floors, large living room, two bedrooms, full basements, oil heating units, fully insulated, drive-in garages. Full price ... $22,500
Contact Harold Ware, Eves. 2-1461

4-ROOM - 2-BEDROOM Nr. Mount Douglas Park $6900
Quite modern inside, no steps, 75-foot frontage on Cordova Bay Road. Beautiful sheltered sea and mountain view without the winds. Ornamental garden with large and small fruits. Yes, there's your own fig tree. Cosy, near bus service. Oil heat, separate garage and tool shed. Terms arranged. Phone 2-7276, res., 2-0274. Mr. Forrest.

BUNGALOW $1500 - DOWN - $1500
Balance as rent, older type in good condition, living room, kitchen and two bedrooms. Full cement basement. Taxes only $63. Extra lot may be purchased next door if desired. Full price ... $5950
Contact Harold Ware, eves., 2-1461

FAIRFIELD SIDE-BY-SIDE DUPLEX 5 YEARS OLD
Four good-sized rooms each side, living room, kitchen wired for range, two bedrooms, full basements, drive-in garages. Close to sea. Full price ... $14,700
Contact Harold Ware, Eves. 2-1461

ROSES and SUNSHINE FERNWOOD DISTRICT
A QUIET STREET, AN ATTRACTIVE FIVE-ROOM BUNGALOW, A BEAUTIFUL GARDEN. IMMEDIATE POSSESSION. Terms $2,500 down, $50 per month to owner. Be the lucky couple to see it first. Call Mr. Ludlow, 2-7276. A bargain ... $6800

JAMES BAY $1500 - DOWN - $1500
Stucco bungalow, four rooms, oak floors in living room with open fireplace, two bedrooms and modern kitchen, laundry tubs and attached garage. Duroid roof. Boulevarded streets. Sidewalks. Fruit trees. Full price ... $7350
Contact Harold Ware, eves., 2-1461

NEWSTEAD'S

CUT LIVING COSTS LIGHT AIRY ROOMS
Your opportunity to live cheaply, this fine James Bay duplex has two self-contained two-bedroom suites. New wiring, new plumbing and good decoration, solidly built and cheap to run. Two big well decorated kitchens with good modern ranges and lots of cupboards. Move in at once; a real buy. Low down payment ... $8400
Call Bailey at 2-8117. Eves. 3-3085.

$1950 DOWN New 3-Bedroom Rancher
Three-mile circle, high location; good view; situated on family lot on finished street of new homes. Close to school and bus. Spacious living room with outstanding fireplace, large kitchen and dining area. Oak floors throughout. Oil forced air heat, attached car port. Priced to sell ... $10,200
Call Ed. Clark at 2-8117 or W. H. McMahon at 2-8117, Eves. 7-1455.

NORTH DOUGLAS ENJOY THE COUNTRY
Just five minutes from town. On bus route, close to schools and stores, this three-year-old stucco bungalow consists of large living room with tiled fireplace, two good bedrooms, bright kitchen with dining area, tiled bathroom; full basement with drive-in garage, hot-air heat. About half cash and balance only $41 per month, including taxes. Full price ... $8950
Call Hugh Reston at 2-8117; eves., 9-3340

$3000 DOWN — GORGE PRICE $12,600
Waterfront—Lovely 5-room bungalow, four years old, like new; hot-water Oil-O-Matic; with self-contained suite in basement. Owner transferred; an extra good value, plus good terms. So act quickly. To view, contact Mr. Nelson, 2-8117; eves., 3-5833

CLOSE IN
This roomy family home in a quiet neighborhood, yet close to shopping centre, contains THREE BEDROOMS, living room, dining room, cabinet kitchen; extra attic room roughed in. Full basement. Hot-air heating. Priced right at ... $6950
Phone J. Murray now at 2-8117, or eves., 3-1485.

NEWSTEAD REALTY LTD.
766 FORT STREET 2-8117

OAK BAY FAMILY HOME
8 rooms plus, 4 bedrooms, all with walk-in cupboards. Sewing room or fifth bedroom. Living room and den combined, family sized dining room. Air-conditioned oil heat. Delightful garden with semi-seclusion, double lot. Separate garage, small greenhouse, tool shed and chicken run. Close to schools, beach, bus and stores. Home is in excellent condition. Copper piping, heavy wiring. Recently redecorated throughout. PRICE ... $13,000
Multiple listing.
ALFRED CARMICHAEL & CO. LTD.
1239 Broad Street
Evenings, 4-7308, 4-7341

$3500 FULL PRICE NO OFFERS - NO TERMS
Gorge-Burnside area. Large living room with fireplace. Big bedroom, modern Pembroke bathroom. Rental value $45 monthly. Good lot. Taxes $48. Act quick. Call H. Smith, 2-7514. Eves. 4-6118. W. Hollick, 2-0732. Eves. 2-2987. Ernest Haggis, 2-7514. Eves. 9-1647. Hollick Realty Ltd., 1118 Quadra.

HARRY FOSTER LTD.
1815 DOUGLAS STREET 2-3101
Member Multiple Listing Bureau

A RETIRED COUPLE CAN BE HAPPY HERE
This is a modern, sensible three-room home for either a young couple starting out or a semi-retired couple who do not want a lot of unnecessary rooms. There is a large (24x16) California style living room finished in knotty pine, and having a tiled fireplace. One portion of this room acts as the dining room. The one bedroom is large and has wide clothes closet. Modern four-piece Pembroke bathroom, neat labor-saving kitchen and electric range included in price. Oak floors throughout. Attached garage, front garden landscaped. Taxes are only $78 on this lovely home on the three-mile circle. The first couple to inspect this property will be the buyers. $3,000 down on a full price of ... $7300
Please call George Jessup, Day, 2-2101; Eves., 2-1667

! SEE THIS !
Open for Inspection Friday and Saturday 2-5 P.M.
674 BAKER ST. (off Glanford)
NEW—N.H.A. 3 BEDROOMS
See the many features in this home before you buy. Situated in Glanford Gardens amongst all new homes. Floor plan comprises living room (17x12) with fireplace, L dining room, cabinet kitchen with dining space, three good bedrooms. Four-piece Pembroke bathroom with colored fixtures, full cement basement with drive-in garage. Oil-O-Matic perimeter heating. House is wired for range and electric hot water. No. 1 oak floors throughout. Two-tone stucco exterior. This is real value on price and terms. Monthly payment approximately $60 plus taxes. $2,100 down. Full price ... $11,950
Call Herb Hodgson, 2-3101 or 9-2114, day or night. Or call at 611 Baxter Ave.

EXCLUSIVE!!! 488 BOLESKINE RD. 5-ROOM STUCCO LOVELY GARDEN $1500 Down $1500
$9250 — Cheaper than you could build, and the price includes expensive combination electric stove, and television aerial. Immaculate inside and out and only 10 years old, oak floors in main rooms, living room with fireplace, dining room, cabinet kitchen, two bedrooms and four-piece bathroom. Full high cement basement, drive-in garage. Sewers have been connected. Balance of price at the amazing payment of $55 monthly. Please do not disturb owner, but drive by and look at this attractive home, then call Stan Hinde, 2-2101 anytime.

OAK BAY JUNCTION $1500 DOWN $7500
1607 Morrison Street up for quick sale. Drive by this immaculate three-bedroom home. Full basement, drive-in garage. Coal stoker heat, two upstairs bedrooms have brought in $45 per month for 18 years. Six very well kept rooms. Please do not disturb the owner. This is a very ideal and central location.
Charles Vining, 2-2101 anytime.

FAIRFIELD GONZALES THREE BEDROOMS $7950
Of excellent construction, this home has been extremely well kept by present owner for past 15 years. Wide entrance hall leads to oak floored, beam ceilinged living room and dining room, as well as large kitchen down. Upstairs are three nice bedrooms, bathroom and separate toilet. There is a full cement basement with hot air piped furnace and separate garage. Extenuating circumstances force sale. May be handled with $2,500 down and the balance as rent. For further information please call Robert Mitchell at 2-2101 or 3-4473.

SWINERTON'S
(Established 1889)
620 BROUGHTON STREET 3-7181

OAK BAY VERY SPECIAL
For those that are looking for that third bedroom and don't want to pay too high a price for a home, we believe this will fill the bill. Stucco exterior very nicely planned, with a nice living room, dining room, cabinet electric kitchen, two bedrooms, a bathroom and a pretty sun room off the living room, plus a concealed stair to another bedroom and a marvellous games room 36x15. Also a full basement with furnace, etc., and a separate garage. Small secluded lawn and garden with fruits at rear. This home is spotless throughout and we can highly recommend it. Reasonable terms. Full price ... $12,950
A Multiple Listing
Ask for Mr. Prutton, 3-7181

UP and DOWN 2238 BELMONT
A wonderful buy here in an up-and-down duplex. Both suites are fully self-contained, even have own meters. There is also a full basement with furnace. The owner lives downstairs and collects $65 per month from very good tenants up. So hurry for this, it cannot last long at (terms) ... $7900
A Multiple Listing
Mr. Dobson, 3-7181; Res. 2-2978

THE ROYAL TRUST CO.
TO CLOSE AN ESTATE
Corner location and close to Uplands. Seven-room, stucco semi-bungalow, consisting of through hall, living room, dining room, sunroom, kitchen, 1 bedroom, den with open fireplace, 4-pce. bath on main floor. Two bedrooms and 3-pce. bath up. Hot air Oil-O-Matic heating. Full basement. Separate garage. Lot 107.7'x120'. Price ... $15,000
Mr. Coles.
THE ROYAL TRUST CO.
1205 Government St. 3-4126
Evenings 2-8758

NORTHWESTERN SECURITIES OF VICTORIA LTD.
631 YATES AT BROAD

KIPLING 7 SUITES
Here, for the first time on the market, we are pleased to offer this choice apartment building of seven suites. You will APPRECIATE THE QUALITY OF CONSTRUCTION and ENJOY THE SECURITY of owning property in THIS CHOICE INVESTMENT LOCATION. Fully automatic and SHOWING EXCELLENT RETURNS with carefully selected tenants we can only award this as today's MOST SECURE AND DESIRABLE BUSINESS OPPORTUNITY AT ... $37,500
Inspection by appointment only.
Call L. E. Kirk, 4-8054 or 3-8528

HIGH QUADRA DE LUXE RANCHER STYLE
This semi-secluded, 6-room stucco bungalow, with impressive view of Mount Douglas and Sooke hills, leaves little to be desired as a family home. Must be sold because of owner's transfer. A multiple listing. Price ... $17,500
Don Bacon, 4-8054 or 4-4751

UPLANDS SLOPE SEA VIEW
Here is a real quality 12-year-old full-basement home that must be sold as the owner is being transferred. Large living room and guest size dining room, together with two bedrooms down and concealed stairway to large third bedroom, spotless kitchen, Pembroke bath, Oil-O-Matic heating make this an ideal family residence. Close to all conveniences including a sandy beach—and the price has been REDUCED FOR IMMEDIATE SALE TO ... $12,900
See it now.
Call L. E. Kirk, 4-8054 or 3-8528

GORGE $1500 DOWN
Semi-bungalow of six rooms. Sixteen years old. Hardwood floors, fireplace in living room; three bedrooms; drive-in garage. Fruit trees. Price ... $9000
Mrs. Wellings, 4-8054 or 7-2769

ACT NOW 5 ROOMS
Must be sold. Very clean condition. Low down payment. Price includes FRIDGE, OIL RANGE, all the COAL AND WOOD. This is REALLY a buy. Separate garage, taxes $88. Lovely landscaped grounds. Brand new steps, rewired. Try and beat it. $1,500 down. Full price ... $8000
Phone Roy E. Hills, 4-8054 or 3-6918

ESQUIMALT 6 ROOMS
FULL cement basement, H.A. piped heating; new wiring for range and hot-water tank; laundry tubs. Only 10 years old; taxes, $96 approximately. $4,000 cash, $33 month P.I.T., 4½% on balance. Only ... $6500
Phone Roy E. Hills, 4-8054 or 3-6918

$1000 DOWN
Here is a cute comfortable bungalow with fine garden. Comprises living room, kitchen, bedroom, bath; good separate workshop. High Quadra. ONLY ... $4300
I. G. Patrick, 4-8054 or 3-9043

SNAP $3950 CASH FULL PRICE—2 LOTS
Four-room bungalow with modern cabinet kitchen. Extra lot included in this low, low cash price of ... $3950
Don Bacon, 4-8054 or 4-4751

B.C. LAND & Investment Agency Ltd.
OUR 92nd YEAR IN REAL ESTATE
Member Multiple Listing Bureau

WATERFRONT VIEW ROYAL
A secluded California concrete tile bungalow featuring attractive living room with fireplace, bright knotty pine dining room or den with fireplace, powder room (colored fixtures and shower), kitchen finished in knotty pine and wired for range, on the main floor. Upstairs offers one nice bedroom with dressing room off, plus colored three-piece bathroom. The style of roof offers an excellent sundeck. Small room in the part basement and Oil-O-Matic hot-water heating. Approximately one acre in almost natural state ... $13,000
Mr. Armstrong, 4-4115; eves. 2-6990

NEAR UPLANDS
A de luxe bungalow, beautifully finished as to doors and window frames, in Philippine mahogany. Some $2,400 worth of best Broadloom on floors. Seven rooms, 4 bedrooms—2 up and 2 down. Hot-water oil heat. Large landscaped garden. Shrubs, fruit trees. Really in a class of its own as an inspection will prove. We will be pleased to show it any time. Asking price, including carpets, is ... $19,500

VIEW OF OLYMPICS
Seven rooms; 4 bedrooms. De luxe bathroom. Lovely living room dining room. Picture windows. Very nice kitchen with dining space. Utility room. Full basement. Games room. Hot water Oil-O-Matic heat. $5,000 cash will handle. Asking price $18,900
Call Mr. Bagshawe, 4-4115 Eves. 3-2548

Oak Bay Home With Income
5 Rooms, Modern Bachelor Suite
Automatic Heat
$40 Income
REDUCED TO ... $11,500
Owner going abroad, desires immediate sale. Exclusive listing.
Mr. W. O. Cameron, Eves. 3-0017

OAK BAY SOUTH
Ideal for retired couple. Cosy modern stucco bungalow, consisting of living room, dining room, cabinet kitchen with nook, 4-piece bathroom and 1 bedroom. Concealed stairway up to guest bedroom. Full basement, drive-in garage and hot-water heating. Garden and home in A-1 condition. Substantial cash payment required. Price ... $9450
Call Mr. Hope 4-4115, Eves. 3-6924

B.C. LAND BUILDING
922 Government Street 4-4115
Member of Real Estate Board of Victoria

CAPITAL CITY REALTY
650 CORMORANT 4-1922

OAK BAY NICELY SECLUDED
Six-room semi-Tudor stucco bungalow. Oil hot-water heating, electric water heater, utility in basement; living room 16x20, guest-size dining room, tiled kitchen with many nice features, three bedrooms, drive-in garage. An attractive home in beautiful secluded grounds, near sea. Attractive terms. Price ... $14,500
Pat McAllister, 3-8168 evenings.

CLIVE DRIVE HOUSEWIFE'S DELIGHT
Walking wives take note. If you are left stranded without a car here's your answer. A just-right six-room bungalow, superbly constructed of A 1 materials in popular district, close to bus, schools and shops, yet away from noise and bustle. Oak floors throughout, large bright cabinet kitchen, three bed rooms and everything the heart desires, even the price ... $13,900
You'll not regret calling 2-6484.

HIGH QUADRA THREE BEDROOMS
Lovely stucco bungalow, no steps, 1,350 sq. ft. of real good value, lots of cupboards, hot-water heating. Only three years old. Modern and very convenient. A better home in a better district and a better price on better terms. Only ... $9975
Pat McAllister, 3-8168 evenings.

K & S

MONEY MAKER
Large older home close in on main street (apartment area) valuable corner. Now rented as rooms, produces about $200 per month. Full price ... $8500
Some terms.
MR. THOMAS, 4-4127, EVES. 2-9352

TOP OF THE WORLD
GORGEOUS VIEWS — Oaks, Architect-designed new home. Big living room and dining room, smart kitchen, two bedrooms and bath on first level. Rumpus room, bedroom, washroom on lower. Carport (2 cars). Automatic oil heat. Sound investment. Only $4000 down. Price $15,000
MR. NICHOLS, 4-4127, EVES. 7-3184

GONZALES AREA SIX ROOMS
Brand new N.H.A. stucco bungalow with over 1,500 sq. ft. Through hall plan, extra large living room, guest dining room with birch walls, dining room with mahogany walls and fireplace, knotty pine electric cabinet kitchen and nook. Two splendid bedrooms, dressing room and Pembroke bathroom. Oak floors. Full basement with large rumpus room area. Automatic oil heating. Terms. Price $18,700
MR. SPEED, 4-4127. EVES. 3-8595

UPLANDS SEA VIEW
Smart new Uplands rancher located on .65 acre lot overlooking Cadboro Bay. Spacious open planning featured in entry hall, living room, and dining room along with generous window areas. Excellently planned work area in kitchen, nook and utility. THREE twin-sized bedrooms, two bathrooms. Stylish stone and stucco exterior. Double garage. Generous mortgage available. Full price ... $23,000
MR. WHYTE, 4-4127. EVES. 2-5076

OAK BAY RIVIERA
There is very little sea frontage available in Oak Bay, but this beautifully landscaped property of ¾ acre slopes gently down to a sheltered beach. The house has an individuality and charm of its own and an incomparable view of sea and mountains. Large living room, hall library, guest-size dining room and 3 bedrooms. Beautiful oak floors and Oil-o-Matic heat. Price ... $22,500
MR. PRATT, 4-4127, EVES. 3-7964

Ker & Stephenson Limited
MEMBER MULTIPLE LISTING BUREAU
909 GOVERNMENT STREET

VALUE PLUS QUALITY
BRAND NEW
Ready to move into. This de luxe home has large living room, family-size dining room, two twin bedrooms, utility on main floor off cabinet kitchen. Full high basement, oil automatic heat. Fireplace ready for rumpus room. Drive-in garage. Location (Lansdowne area. Full price ... $14,700
Excellent Terms Arranged.

IF YOU WANT ECONOMY
Look at this two-bedroom bungalow which also has high basement. Only four years old and better than new. Clear title. Full price ... $8950
Best of terms arranged.
Phone Walter Amos, 2-9411 anytime

NORTHWEST HOMES
917 DOUGLAS

VICTORIA Realty Ltd.
R. O. NEY, MANAGING DIRECTOR
J. LeBOUTILLIER, MORTGAGES
A. CAVENAGH, INSURANCE

HOME FOR THE SAILOR
Esquimalt; well constructed, one-year-old stucco. All floors are of oak, tapestried walls, cove ceilings. Good-size rooms; living room, two bedrooms, kitchen with dining space, tile sink. Four-piece Pembroke bathroom. Extra room in basement, electric water heater; laundry trays. Drive-in garage. Price ... $9975
F. Goodsell at 2-9145; Eves. 4-3315

FOR THE DISCRIMINATING
For the discriminating home owner this lovely home offers the ultimate in modern living. Situated in the choicest of districts, the living and dining rooms are designed to capture the full panorama of the Olympic mountains and ocean view. A well-planned modern cabinet kitchen with nook, utility room, 3 spacious bedrooms and 4-piece bathroom complete the floor plan of this superb home. An attached garage insures ample space for activities in the basement. Only superlative adjectives can properly describe this beauty. Near Oak Bay schools, college, Normal school and stores. This is an N.H.A. home with low down payment. Full price only ... $17,900
Please call R. O. Ney at 2-9145; eves., 4-5406; or Keith Archibald at 2-9145; eves., 3-0076

N.H.A.—OIL-O-MATIC
A delightful new home in a new subdivision. Living room, dining room, kitchen and three good bedrooms. We can not often offer you such a home with oil heating for a down payment of $2,400. Full Price ... $11,600
Call Keith Archibald at 2-9145; eves. 3-0076; or R. O. Ney at 2-9145; eves., 4-5046

NO STEPS—$1850 DOWN
A really charming stucco home of four rooms and utility. Beautifully decorated and nearly new. Price ... $7850
Call F. Goodsell at 2-9145 or eves. 4-3315

VICTORIA REALTY LTD.
1115 DOUGLAS ST. 2-9145
OPPOSITE EATON'S

WESTERN HOMES LTD.
611 YATES STREET

TAKE A LOOK
Drive out this week-end and look over these good buys.

$1200 DOWN
89 REGINA AVENUE
Four rooms, modern, $60 month. Price ... $6,550

$1290 DOWN N.H.A.
1432 LANG STREET
Brand new, five rooms, completed in one month. Oil heat. $47.46 month—5%. Price ... $9,450

LAKE HILL-NORTH
4070 TUXEDO STREET
Five-room stucco, two years old: basement, furnace. Terms. Price ... $10,200

GONZALES DUPLEX
RICHARDSON AND RICHMOND
Four rooms and carport each side. Will be completed July 15, 1955. Fully insulated. Price ... $14,700

On the above homes please call Stan Evans or Cliff Green, 2-2157; eves., 9-2182 - 9-3759.

BOORMAN'S

JAMES BAY A GOOD BUY
Here is an older type five-room siding bungalow, clean inside and out. LOW TAXES. Located near the parliament buildings. PRICE, FOR CASH $3950
Stan Cornish, Eves., 3-5878

??? DOWN
Attractive 4-room cottage within 3-mile circle High location, secluded, spacious grounds. Large workshop and chicken house. Your down payment may be considered. Full price ... $6500

MR. MILLWORKER
Three bedrooms up, 3 rooms down. Excellent condition. Garage. $1,000 down. Full price ... $4800
Mr. T. Smith, eves., 4-7325

CITY IT'S GREATER THAN YOU THINK
Only seven months old, this bungalow of five large rooms, plus full basement, has a FLOOR AREA OF 1,174 SQ. FT. After allowing for the value of the lot, the cost of this home is LESS THAN $8.00 PER SQ. FT. and it features
Oak floors throughout.
Range wiring.
Elco. Dom. Hot water heater.
Tiled kitchen counters.
Full price only ... $9950
Reasonable down payment considered.
J. S. Boorman, eves., 2-5036.

SEA VIEW—FAIRFIELD 3 BEDROOMS OIL HEATING N.H.A. CONSTRUCTION
This smart N.H.A.-built home will be ready for occupancy very soon. It has many lovely features, with the living room, dining room and kitchen having a grand view of the sea. There are also three good-size bedrooms. Oak floors throughout. Full high daylight basement, over 1,250 sq. ft. floor area. Generous N.H.A. mortgage, many other attractive features. Price, with terms ... $13,650
R. F. S. Harris, eves., 7-2998

TRIPLEX DE LUXE
Fully modern, fully self-contained, fully trouble free. Automatic oil heat. This is not a conversion, it is a tidy investment in an excellent location. Full price ... $18,950
Mr. McDonald, Eves. 2-1542

Boorman Investment Co. Ltd.
616 VIEW ST. 3-7124

STEWART CLARK & CO.
314 Yarrow Building

MILL BAY 300' WATERFRONTAGE
A sandy beach, and a view across to Pat Bay. Large bungalow has through hall, massive cut granite fireplace in living room, dining room, two bedrooms, kitchen and bath; could easily be arranged for three bedrooms; basement garage and automatic stoker; extra cabin. About two acres, mostly in natural state. Absolute seclusion. About one-third cash would handle. Asking $15,800
4-1011—4-0317
Eves.: Mr. Custance, 3-7930; Mr. Ford, 3-7209

Times Crossword Contest

$200

NO WINNER LAST WEEK

THE RULES

Solve the clues as you would any crossword puzzle. Clip out the dotted form and mail it to The Victoria Daily Times.

You can send in as many entries as you like in one envelope, but they must be on the form printed in the paper. Facsimiles will NOT be permitted. This puzzle will be printed on Friday, Saturday and Monday.

All answers must be received by the morning mail of Wednesday.

Be sure to clip on the dotted line. This is for the convenience of tallying entries.

EARLY MAILING WILL BE APPRECIATED

The answer will be printed in Friday's paper each week. It will be a good idea to keep a record of your solution and compare it with the answer.

PRIZES

Anyone may enter with the exception of employees of Victoria Press Ltd., and their families. A prize of $25 will be paid for solving the puzzle. If there is more than one winner the prize will be divided.

BONUS

If the winner is a regular daily subscriber to The Times by carrier or mail a special bonus will be paid in addition to the regular prize of $25. (Agents and dealers are not classified as carrier subscribers.) When there is no winner the bonus will increase at the rate of $25 per week until a winner is found When there is more than one winner the current bonus will be divided.

This week's prize is $25 plus a $175 bonus.

Study the clues carefully before you write down your answers. There is always one answer which is best. The decision of the judges in the contest will be final and all contestants taking part agree to abide by their decisions.

NAME ______________________

ADDRESS ______________________

☐ I am a regular daily subscriber By Carrier
☐ Please start delivery By Mail (Please Check)

Puzzle No. 118 —CLUES— Puzzle No. 118

ACROSS:
3. There are many trees in one
6. Nowadays, it's unlikely to hold up attacking troops
8. Small child
10. It's dangerous for a child to do so in the middle of the road
12. Scramble the word "shot"
14. People may be affected by a great one
15. Abbreviation of "second"
17. To some extent is concerned with tax problems
18. A popular girl's name
20. If a boss seemed unduly ——, it might well affect his secretary's standard of work
22. Where money is concerned, the more you ——, the better
23. Being —— can lead to a sense of insecurity
24. Might help warm up a certain type of Scotsman
25. It's the aggressive and skilful bridge player who may bank heavily on a —— chance
26. Heavenly body

DOWN:
1. A good trainer always expects his man to be —— on the day of the fight
2. When it's a lovely morning for a walk, the sooner you —— out, the better
4. It sometimes saves a lot of trouble when a —— order is cancelled
5. Damage to it can prove to be a very serious matter
7. To a student of ethnology, may well merit special study
9. Worn on the foot
11. Task or occupation
12. Short form of "it is"
13. Breaks in two
15. A body of water
16. If unnecessary can irritate a person who hasn't been sleeping well
19. In attempting to stop a goal, a goalie may quite possibly ——
20. A pair of horses, perhaps
21. Certain trees

Send your answer to The Times Office to arrive not later than next Wednesday morning.

TIMES CROSSWORDS, C/O VICTORIA TIMES
2631 Douglas Street

Send all entries in one envelope—each entry is checked individually.

57 HOUSES FOR SALE

Pemberton, Holmes
LTD. EST. 1887
1002 GOVERNMENT ST. 4-8124

MOST ATTRACTIVE N.H.A. CONSTRUCTION
This smart 7-year-old white shake bugalow has living room 16x13 with hardwood floors and gleaming tile fireplace, two bedrooms, three-piece Pembroke bath, bright sunny kitchen. Hot water heat to all rooms. Part basement. Separate matching garage. Lot 50x170. High-well-drained location near bus, store and school. $2,000 down. A real buy at $7750
Call W. Woodley, 4-8124 Eves., 4-3916.

PRICE REDUCED Stucco Half-Timbered APARTMENT BLOCK
CONSISTING OF EIGHT SUITES, situated on a most desirable street, 10 minutes from Parliament Buildings, IN A VERY GOOD RENTAL DISTRICT. This exceptionally well built apartment block: four suites consisting of licing room, open fireplace, den with electric fireplace, two large bedrooms, four-piece bathroom, kitchen and dinette. Five other small suites. HOT WATER furnace and domestic hot water heated by Oil-O-Matic. Lighting system also automatic. Six garages. Approximately $25,000 cash will handle. $20,000 mortgage 4½%. Will take $12,000 bungalow in part payment. Full price $57,500
Call H. F. Hepburn, 4-8124 Eves., 3-7039 Multiple Listing

OAK BAY DE LUXE WATERFRONT DUPLEX
EXCELLENT HOME AND INCOME. BEAUTIFUL VIEWS. SHELTERED BEACH. SECLUSION $22,000
Call E. S. Jones, 4-8124 Eves., 8-2602

UPLANDS RANCH STYLE
Quality construction and spaciousness are the outstanding features of this beautiful home, situated on a large landscaped lot with a lovely view. Floor plan consists of reception hall, large living room with fireplace and picture window, guest-size dining room, streamlined kitchen and utility room on the main floor; also three bedrooms and four-piece bath. Partly finished rumpus room in full, high basement. Automatic oil heat. Attached garage. To see this property is to be convinced of the excellent value to be obtained at the very reasonable price of $18,900
For appointment to view. Phone Mrs. Shirley, 4-8124 or 4-8483 eves.

FAIRFIELD
Up-and-down duplex, consisting of a four-room, plus sunroom and bath up, rented at $70; four rooms and bath down. Own entrances. Nice lot. Full price, with terms, only $8950
To view, call Jack Brown, 4-8124 Eves., 4-4976

COLONIAL HIGH QUADRA FOUR BEDROOMS
Near shopping, bus and schools, a splendid, well-built, oil automatic hot-water heated home with 22-foot living room, on a large, nicely-treed lot, attached garage; two bathrooms. Definitely the buy of the season. For cash only $11,000
Please call K. Liss, 4-8124; eves., 2-8565

3 BEDROOMS OAKLANDS AREA
An attractive five-room shake bungalow, close to school, bus and stores. Living room with fireplace, wired kitchen and three bedrooms. Large separate garage and workshop. Duroid roof. Full price $6950
Call Reg. Caselton 4-8124; Eves. 3-8464

A. BERNARD
& CO. LTD.
629 Fort Street 4-9335
Member Victoria Real Estate Board

OAK BAY 2 OR 3 BEDROOMS
Attractive seven-year-old bungalow, 1,050 SQUARE FEET, FULLY INSULATED, has charming living room, spacious electric kitchen with dining area, utility room, two nice bedrooms and another room, suitable for den, dining room or bedroom, no steps, part basement, furnace heat to all rooms, spacious matching garage, taxes $112, neat garden fenced, beautiful condition and easy to maintain. Terms at $9450
Mr. Belcher, 4-9335; res., 4-3594.

Cadboro Bay Area
FIVE ROOMS, OIL HOT-WATER HEAT—Six years old, fully insulated modern bungalow; 21-ft. living room has large open view window, adjoining dining room, two twin-size bedrooms, etc.; kitchen has utility room. No basement or steps, separate matching garage. 100 feet frontage, 400 feet deep, heavily treed. Taxes $117. Handy to everything. Multiple Listing. Terms at $10,760
(Multiple Listing)
Mr. Belcher, 4-9335; eves., 4-3594

LOVELY HIGH LOCATION THREE BEDROOMS
This stucco home, less than three years old, has three splendid bedrooms and up-to-date bathroom. An attractive living room (13x22) with fireplace, large modern kitchen (wired) with bar and dining area, handy utility room off the kitchen. HARDWOOD THROUGHOUT. Drive-in garage, hot-air heating. Not too much garden. Good value at $9950
Call Mr. Francis; eves., 2-2349.

GORGE DISTRICT $5650
A good home and a good buy for someone. Full basement, automatic oil floor furnace, five rooms and bathroom on one floor. The rooms are well decorated and spacious, separate garage. About $2,000 down $5650
Call Mr. Francis; eves., 2-2349.

OAK BAY OWNER TRANSFERRED
Five-year-old stucco bungalow. Three bedrooms with extra finished bedroom in basement, complete with built-in bunks. Rumpus room partly finished. Fireplace. Through hall. Large living room, open fireplace. Large dining room. Electric kitchen. Utility room. Oil-O-Matic heat. Attached garage. Garden all planted. Fruit trees.
Mr. Hamersley. Eves., 2-3750.

LEACH & SPARKS

TWO DUPLEXES
$2,500 to $3,000 down, self-contained suites with separate entrances—
$7350 and $8950

$1500 DOWN
A big six-room, full-basement bungalow. An exceptionally good buy at only $7000
Mr. Wright, 3-4117; eves., 7-2886

REVENUE
Here is one of the finest side-by-side duplexes in Victoria. Five rooms each side. Full basement with hot air oil furnaces. Everything of the best. One side available. Going at $8,000 down. $24,000
Brand new triplex with sound-proof construction. Going for less than a duplex $9,500 down. $18,900
Stan Kennedy, 3-4117. Eves. 4-4894

YOUR LISTING APPRECIATED
1119 Blanshard Street 3-4117

57 HOUSES FOR SALE

RANDALL'S LTD.

$3000 DOWN WATERFRONT
Attractive five-room stucco bungalow, contains living room, dining room, lovely view, electric kitchen, utility room, basement, oil hot-water heating, rumpus room, open fireplace, extra plumbing. Drive-in garage. Owner leaving city. Priced to sell at full price $12,600
Mr. Twamley; eves., 4-4490.

FAIRFIELD, FURNISHED Owner Leaving City
Everything goes with five-room N.H.A. built, four-year-old home, except linen, dishes and a few personal articles. New fridge, electric range, chesterfield, two bedroom suites included in this sale. Hardwood floors, basement, furnace, large garden lot, all for total price of $10,400
Mr. Doug Robertson; eves., 4-8662.

CITY — JUBILEE 3 Bedrooms
Family bungalow, consisting of living room, dining room, modern kitchen, three bedrooms, through hall, bathroom, full basement, piped furnace. Low terms Price $6950
Mr. Davis; eves., 4-8614.

ESQUIMALT Close to Everything
Small in price, big in comfort, $1,500 cash down to handle. Total price is $6,750. This home is older type, has living room, dining room, two bedrooms, upstairs is closed off but could have two extra bedrooms. Well decorated throughout. Basement hot-air furnace.
Mr. Grieve; eves., 9-4163.

YOUR OPPORTUNITY
to own a compact home of three large rooms and bathroom, built approximately five years and two additional buildings within 4½-mile circle plus four large, level lots with the best of soil, some fruit trees. Convenient location and low taxes. Unlimited possibilities in this property. Owner must have larger home. Priced right on terms $5950
Mr. Jaffray; eves., 9-1806.

GEORGE RANDALL LIMITED
1309 Douglas St. 4-8109

RITHET
706 FORT 2-4251
OUR 84th YEAR

SHOPPING! CHECK THESE
Three rooms plus, and full basement on three lots. Fruit trees, chicken house, near bus and shopping. Sacrifice at $6950
Four rooms in city on high, dry lot. A splendid place for retiring. Nice garden and fruit trees. Only $5500
With $2,500 down.
Three rooms, no basement, on two large lots, numerous fruit trees and the whole setting is like a park. If you like seclusion, this is it, in town at that. Only $4850
With $1,500 down.
L. Rands, 2-4251; Eves. 2-8980.

VACANT 439 CONSTANCE $2500 DOWN
Magnificent SEA VIEWS of entrance to Esquimalt Harbor and Royal Roads. THREE BEDROOMS, OIL HEATING. Taxes $60. Balance at $60 per month. See it today, move in tomorrow. The asked price is $8200
Call Mr. Kitto, 2-4251; Eves. 3-1880

OAK BAY
Attractive TWO-BEDROOM STUCCO bungalow close to CENTRAL AVE. Large combined living and dining room with maple floors. Good kitchen. Full basement. Taxes only $85. OIL HEATING. Garage. Easy to keep small garden. TERMS. The price for quick sale $9500
Call Mr. Kitto, 2-4251; Eves. 3-1880

RECONVERSION 4-SUITE APARTMENT
Three 3-room suites, one 5-room; each suite has separate entrance, 3-piece bath, hot-water tank, stove and electric meter; completely self-contained. Owner pays taxes, insurance and water only. Very low rents at present, showing only $190. Terms. Full price $12,900
Please ask for Mr. DeMan, Eves., 4-2402

HANDYMAN SPECIAL $1250 DOWN
Excellent location in the city. Stucco, four rooms. Needs some repairs. Price $4950
Please ask for Mr. Edwards, Eves., 4-6935; or Sidney 68H

H. A. HUMBER LTD.
1220 Broad Street 2-9161

P. R. BROWN
& SONS LTD. EST. 1900
1112 Broad Street Phone 4-7171

OAK BAY SECLUSION
Five-room, semi-Tudor bungalow, living room 20'x16', extra partially finished basement room, Oil-O-Matic heating. This truly attractive home is placed in a beautiful secluded garden with abundant shrubs and flowers. Close to sea, shops and bus. Asked price $12,600
Mr. Holms, 4-7171, Eves. 4-1005

OAK BAY
FIVE-ROOM STUCCO BUNGALOW. Living room with granite fireplace, dining room, through hall, all with hardwood floors. Cabinet kitchen. Two bedrooms and bathroom. Full basement, inside garage, oil furnace. Attractive rose garden. Splendid location on bus line. Cash $4,000, balance easy terms $12,600
Evenings, Mr. Scott, 4-3696.

RALPH H. WILSON
124 Yarrow Building Phone 3-9812

58 WANTED TO BUY—HOUSES

HOMES WANTED FOR CASH BUYERS
$9,500 — A three-bedroom home not over 20 years old, close to Jubilee. Dining room essential.
$17,500—In Oak Bay, not over 15 years old. Two bedrooms, den, large living room, guest-size dining room. Full basement with rumpus room or space for same.
Please call George Jessup, day 2-2101, evenings 2-1667. Harry Foster Ltd.

HOUSES WANTED — BEYOND 3-mile circle, good bungalow. Large living room and seclusion essential. Any fair condition considered. Up to $11,000. Client waiting.
Modern better-built 6 rooms and basement. All rooms must be spacious. Near school essential. Old Willows district preferred. Immediate attention given both these. Call W. Bailey at 2-8117 or eves. 3-3085. Newstead Realty Ltd., 766 Fort St.

THREE-BEDROOM HOME, CLIENT in steady position can pay $1,500 down and $60 per month. $8,000 to $9,000 full price. Call Reg Caselton, eves. 3-8464. Pemberton, Holmes Ltd., 4-8124. 1002 Government St.

58 WANTED TO BUY—HOUSES

WANTED TO BUY IN OAK BAY—OLDER-TYPE HOME WITH THREE BEDROOMS AND DEN, OR FOUR BEDROOMS. MUST BE REASONABLY CLOSE TO HIGH SCHOOLS. PRICE ABOUT $15,000. ROBERT MITCHELL, c/o HARRY FOSTER LTD. PHONE 2-2101.

UP TO $14,000 CASH FOR LARGE five-room bungalow in Oak Bay. Must be under 10 years old and be among modern homes of equal value. Oil heating and full basement. Please phone Mr. Dobson, residence 2-2978. Swinerton & Co. 3-7181.

WANTED, DEAN HEIGHTS AREA—Two three-bedroom, full basement homes for cash to $12,000-$13,000. Listings in any other district appreciated. For action phone Walter Amos, 2-8411, anytime.
NORTHWEST HOMES
917 Douglas

WANTED TO RENT, WITH OPTION to purchase. Responsible client with permanent government position, wants 3-bedroom modern bungalow, Fairfield or city. $100 per month with quick possession. Mrs. Burbidge, Hicks Realty, 2-5104 anytime.

WANTED URGENT
Fort-Oak Bay Ave. area, five or six-room older style home. Client has $1,500 cash and $80 a month. Phone J. Wright, 3-4117, or evenings 7-2886. Leach & Sparks, 1119 Blanshard.

HAVE CLIENT WHO IS LOOKING for a duplex in a high location, not near water. What have you? Call Jack Brown, evenings 4-4976. Pemberton Holmes Ltd. 4-8124 1002 Government St.

FOR INVESTMENT—FIVE OR SIX-roomed house, older type, full basement. Can pay all cash. In or near Victoria. No agents please. Box 1975, Victoria Press.

DUPLEX, SIDE-BY-SIDE, WANTED for cash buyer. Phone Mr. H. F. Hepburn, 4-8124; evenings, 3-7039. Pemberton, Holmes Ltd., 1002 Government St.

WANTED — OLDER-TYPE 3-BEDroom home at Sooke with 1 or 2 acres; $5,000 limit. Box 1977, Victoria Press.

$4,000 CASH DOWN ON A DUplex. Prairie clients here now. Phone now to Dickie & Co. Realty, 2-4312; evenings, 3-3640.

CASH! CASH! CASH! HAVE CASH for small home, fairly modern, with view. B. Allen, 2-9145; eves. 4-8204. Victoria Realty Ltd.

59 PROPERTY FOR SALE

CORDOVA BAY
LARGE PANORAMIC VIEW LOTS Each of these lots have a magnificent view of sea, islands and Mount Baker. No rock. Ideal for ranch type homes. Priced from $1,375 to $1,575. Please ask for Mr. Lawson, Brown Bros. Agencies Ltd. 3-1183. Days, 2-3275 eves.

VALLEYVIEW SUBDIVISION
Douglas and McKenzie Avenue. Only seven lots left, N.H.A. approved. N.H.A. Loans are available. Your enquiries promptly attended to. Please contact Mr. McLellan, Island Investment Co. Ltd., 774 Fort St., 4-7146 days, 4-6171 evenings.

SEA-VIEW LOT, 100x221, HIGH location, overlooking Cordova Bay. A wonderful panoramic view of Strait of Georgia and Gulf Islands. Priced at $3,300. Call Reg Caselton, eves. 3-8464. Pemberton Holmes Ltd. 4-8124. 1002 Government St.

VERBAL EXCLUSIVE
Two lovely lots, one near Island Highway, one in Royal Oak. Each $400. Northwestern Securities Ltd. 631 Yates Street. Roy E. Hills, 4-8054 or 3-6918.

$795 — GLANFORD WAY, ON town side of Glanford Gardens. Paved street, closed storm drain. 61x130. High location. Call Douglas Hawkes at Harry Foster Ltd., 2-2101 day or night.

½-ACRE LOTS ON SPRING ROAD in Saanich, $1,000 each. Light and water. ½-acre lots on Interurban Road, $900 each. No down payment. 2-6621.

WILL SACRIFICE LOT AND FOUNdation. Make cash offer now. Location: 85 Battleford. Suggesting $875. 1126 Pandora.

NORTH QUADRA — 70x100, $695. Cleared lot on paved street. Call Douglas Hawkes at Harry Foster Ltd., 2-2101 day or night.

CARNARVON STREET
Excellent building lots, 50x120, in this desirable district, $900. The Canada Trust Company. 2-8111.

ALMOST ⅔-ACRE LOTS, FACING both Interurban and Spring roads. Light and water available. $1,200 each. 2-6621; eves., 2-4032.

GARDEN LOT ON STANNARD Avenue, close to Government House. Phone 3-4460.

ONE LOT FOR SALE, CORDOVA Bay, $875. For information phone 9-3633.

LOT 1, CORNER CEDAR HILL Crossroad and Crestview, opposite golf course, 1/3 acre, $1,950. 7-1067.

LOT NEAR SCHOOL, BUS AND beach (secluded), Torquay Drive, Gordon Head. Phone 7-2937.

.4 ACRE, SECLUDED OAK TREED lot on Cul de Sac, Oak Bay border, N.H.A. approved. 3-4689.

25 ACRES AND OLD HOUSE, 10 miles out. $2,700, terms. Box 1849, Victoria Press.

VERY DESIRABLE LOT, 100-FOOT frontage, Regents Place, off St. Charles, $1,500 or offer. 2-4535.

NEW SUBDIVISION, COLWOOD, fine large lots. 8-1125, 8-3490.

LOTS ON NEW ISLAND HIGHWAY, Terms available. 8-2076 and 8-3542.

FOUR LOTS, FELTHAM ROAD. 1875 Feltham. 7-3149.

FRASER BISCOE
576 YATES 3-9413

"WESTVIEW" SUBDIVISION
NEW SECTION OF LOTS AVAILABLE WITH VIEW OF OLYMPICS
CLEARED AND TREED LOTS
$800 to $1200
FRONTAGES 62½'—70'—108'
EASY TERMS
CHOOSE YOURS NOW!! A DOWN PAYMENT WILL SECURE YOUR LOT UNTIL YOU WISH TO BUILD.
"OR"
BUILD NOW! UNDER N.H.A.
1,200 SQ. FEET RANCH STYLE
3 BEDROOMS OIL HEATING
$1,325 DOWN, INCLUDING LOT
$10,975 FULL PRICE
THIS PLAN WITH FULL BASEMENT SLIGHTLY MORE
If Your Down Payment Is Less "See Us Anyway"
—Financing Available—
SUBURB, LESS THAN 5 MINUTES DRIVE TO CITY CENTRE, IS GROWING RAPIDLY.
NEW PLANNED SHOPPING CENTRE AND SCHOOL
(WATCH FOR FUTURE ANNOUNCEMENTS)
Office, 3-9413 576 Yates St.

64 FARMS FOR SALE

FULLY EQUIPPED FARM
20 acres in best part of Keating, developed for logans, chickens and stock. Abundance of water, almost new power equipment. Excellent soil. Modernized six-room house with furnace. Good outbuildings. Price includes 700 chickens and all crops. Owner called to U.S.A. and must sacrifice. Multiple listing. Extra easy terms. Full price $23,500. Ken Walters, 3-8188, or Capital City Realty, 4-1922.

FIVE ROOMS, BASEMENT OUTbuildings, four acres. Keating. $8,000. Owner. Box 1983, Victoria Press.

Market More Merchandise through Classified Ads. For an ad writer call 2-3131.

Union Seeks Hearing Before Police Probe

'Low Morale' Charge May Be Aired Before Vancouver Royal Commission

(From CP Dispatches)

The policemen's union in Vancouver wans representation in the forthcoming investigation into the police department of the Mainland metropolis.

Reports from Vancouver today said the Police Federal Union met Wednesday to outline a brief that will be presented to R. H. Tupper in the royal commission probe next week.

The brief, to be presented by union president Fred Dougherty and legal counsel Harry Spring, will support the union's charges that morale on the force is low and that there is lack of confidence in the administration.

Meanwhlie, it was announced the Vancouver Police Commission will demand an additional $77,000 this year to rectify a "serious" reduction in police strength.

"It is imperative we get this $77,000," said Mayor Fred Hume, commission chairman, at a meeting Wednesday.

The commission's action follows a "confidential memo" from Chief Constable Walter Mulligan now on leave of absence pending a royal commission investigation into charges of graft and corruption within the 700-man force.

"I am not satisfied we have sufficient men on the force," said Magistrate Oscar Orr, a member of the three-man commission.

Mayor Hume termed the situation serious. "We must get more money if we are going to man the beats properly," he said.

Magistrate Orr said a "certain thinning down of beat constables" will have to be made in some areas of the city because of the large number of men leaving the force.

"Naturally we are not going to say where these men will be taken from," he said.

NOTICE TO CREDITORS
Estate of Hanlen McGillivray, otherwise known as Handley McGillivray, Deceased

All creditors and persons having any claims or demands against the Estate of the above-named deceased, who died on or about the 12th day of May, 1955, at the City of Victoria, Province of British Columbia, are required to send to the undersigned on or before the 28th day of July, 1955, their names, addresses and full particulars in writing of their claims and demands verified by Statutory Declaration.

After the said 28th day of July, 1955, the undersigned will proceed to distribute the assets of the said Estate among the persons entitled thereto, having regard only to the claims and demands of which he then shall have had notice, and that he will make final distribution of the assets at the expiration of one year after the death of the deceased.

Dated at Victoria, B.C., this 23rd day of June, 1955.
R. L. COX,
Official Administrator, administrator of the Estate of the above-named Deceased, 519 Central Building, Victoria, B.C.

DEFENCE CONSTRUCTION (1951) LIMITED

PROJECT: Supply & Erect Two Prefabricated Steel Buildings, H.M.C. Dockyard, Esquimalt, B.C. File 122-6-E1-29.

Tenders for the above project which were extended indefinitely will now close at 3.00 p.m. (E.D.S.T.), Thursday, July 28, 1955.

Prospective bidders are advised that revised plans, specifications and tender documents may be obtained by prime contractors only from D.C.L. Plans Section, Room 156, at the address below. A deposit of $100 payable to Defence Construction (1951) Limited is required for each set of plans and documents. This deposit is forfeited if plans and specifications are not returned in good order on or before the fourteenth day following contract award.

Plans and specifications will be on view at Builders' Exchanges in Victoria, Vancouver, Nanaimo, Edmonton, Winnipeg, Toronto, Montreal, D.C.L. Vancouver Branch Office and at the address below.

Each tender must be submitted on the forms prescribed and be accompanied by a security deposit as called for in the tender documents. Such deposit shall indemnify the owner against loss in the event of withdrawal of the successful tenderer subsequent to acceptance of the bid.

Sealed tenders, plainly marked as to content and addressed to the undersigned will be received until the time and date stated above.

The lowest or any tender not necessarily accepted.

J. D. JENNISON, Secretary.
No. 4 Temp. Bldg., 56 Lyon St.,
OTTAWA, Ontario.

LAND REGISTRY ACT
Section 161

IN THE MATTER OF Lot 15, Block 8, Section 61, Victoria District, Plan 379.

PROOF having been filed in my office of the loss of Certificate of Title No. 21891-I to the above mentioned land in the name of Lionel Frank Christopher Darby and bearing date the 23rd day of February, 1915.

I HEREBY GIVE NOTICE of my intention, at the expiration of one calendar month from the first publication hereof, to issue in the name of the said Lionel Frank Christopher Darby a Provisionel Certificate of Indefeasible Title in lieu of such lost Certificate.

ANY PERSON having any information with reference to such lost Certificate of Title is requested to communicate with the undersigned.

DATED this 20th day of June, 1955, at the Land Registry Office, Victoria, British Columbia.

A. HOWARD,
Deputy Registrar,
Victoria Land Registration District

NOTICE TO CREDITORS
ESTATE OF SAMUEL WATERS LOWRY, Deceased

All creditors and persons having any claims or demands against the Estate of the above named deceased, who died on or about the 1st day of June, 1955, at the City of Victoria, Province of British Columbia, are required to send to the undersigned on or before the 4th day of August, 1955, their names, addresses and full particulars in writing of their claims and demands verified by Statutory Declaration.

After the said 4th day of August, 1955, the undersigned will proceed to distribute the assets of the said Estate among the persons entitled thereto, having regard only to the claims and demands of which he then shall have had notice, and that he will make final distribution of the assets at the expiration of one year after the death of the deceased.

Dated at Victoria, B.C., this 30th day of June, 1955.
R. L. COX,
Official Administrator,
Administrator of the Estate of the above named deceased.
519 Central Building, Victoria, B.C.

TENDERS

SEALED TENDERS, addressed to the undersigned and marked "TENDER FOR LIGHTHOUSE PIER AT SAND HEADS," will be received up to 12 o'clock noon, E.D.S.T., THURSDAY, JULY 21, 1955, for the construction of a steel "H" Lighthouse Pier with superstructure containing Living Quarters, Fog Alarm and Light Tower at Sand Heads, Fraser River, B.C.

Plans, specifications, labor conditions, contract form, form of tender and return tender envelope may be obtained on application to the District Marine Agent, Department of Transport, New Federal Building, Victoria, B.C., upon receipt of an accepted cheque made payable to the Receiver General of Canada for the sum of $25.00. This cheque will be returned upon the return of the plans and specifications in good condition. Additional information required with regard to interpretation of plans and specifications may be obtained from the aforementioned District Marine Agent.

Plans and specifications will also be on display at the Building and Construction Industries Exchange, 342 West Pender Street, Vancouver 3, B.C.

Each tender must be accompanied by a security deposit equal to (a) ten per cent (100%) of the tender price where the amount of the tender does not exceed $250,000.00, or (b) $25,000.00 plus five per cent (5%) of the amount by which the amount of the tender price exceeds $250,000.00, where the amount of the tender exceeds $250,000.00, which security deposit will be forfeited in the event of a tenderer refusing to enter into a contract on the basis of his tender if called up to do so or failing to satisfactorily complete such a contract. Cheques of unsuccessful tenderers will be returned.

Any tender not accompanied by a security deposit as described will not be considered.

The Department does not bind itself to accept the lowest or any tender.

F. T. COLLINS,
Secretary.
Department of Transport,
Ottawa, Ontario, June 23, 1955.

Former B.C. Agent-General Dies at 93

Former agent-general for B.C. in London, Saanich Liberal MLA, board of trade president and former city alderman, Frederick A. Pauline died in Royal Jubilee Hospital today aged 93.

He had been living in retirement here at his home, 940 Foul Bay Road.

Funeral service, at which many provincial and civic dignitaries are expected to attend, will be ehld Saturday at 3 p.m. from Hayward's Funeral Chapel, Archdeacon A. E. deL. Nunns officiating. Cremation at Royal Oak will follow.

Born at Henley-on-Thames in 1861, he was educated there and at St. Mary's College, London. He came to B.C. in 1884 and started his career here as a newspaper reporter, then set up a partnership in a wholesale dry-goods store. He did so well he retired in 1911.

He was president of the Victoria Board of Trade 1907-08, an alderman the same year. He was elected Liberal member for Saanich in 1916, re-elected in 1920, and in 1922 was elected Speaker.

LIFETIME PENSION

Mr. Pauline was defeated in 1924 and early the following year was sent to London as agent-general, a position he held until retiring in 1930. He was given a lifetime pension of $4,200 a year by a grateful government.

During the First World War Mr. Pauline was one of three commissioners appointed to inquire into conduct of the provincial election among troops overseas in 1916. Following the war he served as chairman of the Canadian Patriotic Fund.

His wife, Charlotte, predeceased him in 1952, and a son, Frederick Charles, in 1948.

He is survived by one son, Oliver William, of Victoria; three sisters, Mrs. J. S. La Praik, Etna, Cal., Mrs R. H. Williams, Vancouver, and Mrs. H. N. Short, Victoria; four grandchildren, Carolyn, Victoria, Mrs. T. I. Cormack in Germany, Desmond in Alameda, Cal., and Murray in Vancouver; also three great-grandchildren.

Milk Workers' Pay Decision in July

Report of a conciliation board sitting in a dispute between three Victoria dairy firms and about 11 mainland dairies, and employees of local 464 Milk Drivers' and Dairy Employees' Union is expected to be tabled by the second week of July.

Officers said a decision for Vancouver workers would likely be known July 4, with a separate report made for the Victoria section July 11.

The board will decide on wages and whether or not a five-day milk delivery week will be initiated. Deliveries are presently made daily except Sunday and employers propose to eliminate Wednesday in addition.

FORMER TIMES MAN

UN Must Admit China Says CBC's Reporter

The United Nations cannot function properly or deal with the Formosa question and other world issues without UN representation by communist China, CBC commentator at UN headquarters, Peter Stursberg, said here Wednesday.

The former Victoria Times newspaperman, who has been at UN headquarters in New York since 1950, said of the "unresolved and vexatious issue: "We have been living in a never-never land. Not only is it childish, but dangerous."

Because of lack of Red China representation in the UN, with resulting communist exclusion from all world organizations such as UNESCO, W.H.O. and others, "a big gap" existed in vital world information.

"Perhaps the worst example is concerning narcotics," said the speaker. The narcotics commission "solemnly" voted against admission of Chinese communists, yet the largest poppy-growing area in the world was mainland China.

LOGICAL MOVE

If Red China was flooding the western world with narcotics, as had been charged in some publications, then surely admission of the Reds to the commission responsible for control would be a logical move, he said.

"By keeping them (Communist China) out, the UN can't fill the function of keeping the peace."

On Formosa problems, he said there was "no point" in UN discussion of the issue without the communists, "and they won't discuss it unless they get a seat."

He said he was personally hopeful of a change following upcoming talks at Geneva by the Big Four. "It may be settled when the UN meets next September."

ONE VOTE SHORT

The China-born commentator said that if in 1950 the British UN delegation had exerted a little more pressure to seat Communist China, "the history of the world may have been very different." The move to seat the Reds was at that time lost by one vote, Britain favored admission.

Pressure would have lessened the danger of war over Formosa and adjacent islands, he said.

Since then the Red China recognition issue had been "sidestepped" in the UN by various diplomatic manoeuvres.

A move to condemn so-called United States aggression in Korea, he said, was lost but delegates voting for censure represented the overwhelming numbers of the world's population, which included the Soviet bloc and India.

"So the moral: don't believe everything you read and hear, except, of course, from me." Polite laughter followed.

Mr. Stursberg made his remarks before a joint meeting of the Women's Canadian Club and Canadian Club of Victoria at the Empress Hotel.

He was introduced by club president, D. A. M. Patterson and thanked by women's club president Mrs. Gordon Wismer.

Full Program of Activities For Summer By YWCA

Weekly schedule of YWCA summer activities was announced today by Mrs. Marion Small, chairman of the program committee.

Registrations may be phoned in now for the following classes:

Monday—Tennis, ages 13 to 18, 10 to 2 p.m.; housewives, 2 to 5 p.m.; age 19 and over, 6.30 to 9 p.m.

Tuesday—Tennis, ages 13 to 18, 10 to 2 p.m.; housewives, 2 to 5 p.m.; ages 13 to 18, 6.30 to 9 p.m. Sketch class, supper club. Swimming, teen-agers, 6 to 7 p.m.

Wednesday—Tennis, business people and young adults, 2 to 5 p.m. and 6.30 to 9 p.m. Square Dancing Club, ages 13 to 15, 3 to 4 p.m. Photography, 7 to 9 p.m. Stamp Club, teen-agers, 7 to 9 p.m.

Thursday—Tennis, ages 13 to 18, 10 to 2 p.m.; housewives, 2 to 5 p.m.; ages 13 to 18, 6.30 to 9 p.m.

Friday—Tennis, ages 13 to 18, 10 to 2 p.m.; housewives, 2 to 5 p.m.; ages 19 and over, 6.30 to 9 p.m.

Saturday—Tennis, ages 13 to 18, 9.30 to 11 a.m. Junior "Y" Capers, ages 8 to 12, 9.30 to 11 a.m.

SOCREDS

(Continued from Page 1).

secretary-treasurer, trailed in their ridings.

One of the 10 Social Credit "originals"—members who gained office in the 1935 landslide—was defeated. W. E. Cain lost Bow Valley - Empress to Independent Bryce C. Stringham.

Social Crediters John C. Landeryou and Roy S. Lee recovered the seats they resigned in the last session after the legislature was told they were part-owners of an Edmonton office building being leased to the government.

Mr. Lee, first elected in Taber in 1940, and Mr. Landeryou, elected in 1944, were told on the eve of the election by Premier Manning that they did not have his backing or support from the Social Credit League.

Mr. Lee battled two opponents including an independent Social Crediter who was nominated by a Social Credit group which said it wanted to vote the party ticket but not for Mr. Lee.

Results in several single-member constituencies were close enough to merit second counts under the alternative-vote system—the second choices on the trailing candidate's ballots being distributed to the others.

RESULTS DELAYED

The proportional representation system of voting also delayed results from the multi-seat Edmonton and Calgary ridings.

Only Mr. Manning and Mr. Prowse were elected before night counting ended in Edmonton, where 30 candidates contested seven seats. CCF leader Elmer E. Roper and J. Percy Page, Progressive Conservative leader in the last House, also ran in Edmonton.

Similarly, only two members were elected in Calgary, where 23 candidates ran for six seats.

In the last election, it took 36 hours and 26 counts to elect all Edmonton members.

Standing in the house of dissolution: Social Credit 49, Liberal 4, Progressive Conservative 3, CCF 2, independent Social Credit 1, vacant 2.

Baess Leading Royals Regatta Eliminations

Final seven elimination races for the Royals Regatta will be sailed at the Royal Victoria Yacht Club on July 9 and 10.

The third series was won by Hamish Dunn Wednesday night.

Jorgen Baess was second, Humphrey Golby, third; Harry Barnes, fourth, and David Angus, fifth.

Present standing of skippers is Baess, first; Dunn, second; Golby and Barnes, third; Angus, fifth.

A single race in the Lightning class was won by Rania (Spencer Davies,) followed by Pukeko (Roy Murdock), Frolic (Fred Packford), and Venture (George Humestone).

Local News Briefs

Anyone buying a used car will have to shell out another 25 cents as a result of an order-in-council approved by the cabinet today.

The order boosted the amount of the fee for transferring registration of a motor vehicle from 75 cents to $1.

* * *

Don't seal parcels or letters with cellulose tape if you intend sending them by registered mail. Date and registration stamps do not make a lasting impression on the smooth tape and sometimes a mix-up occurs.

Post office officials say gummed paper tape can be used and absorbs the stamp ink. Articles sealed with cellulose tape will no longer be accepted for registration.

* * *

B.C. residents can now plan ahead for their Christmas holidays.

An order-in-council approved by the provincial cabinet today named Monday, Dec. 26, and Tuesday, Dec. 27, public holidays under the Factories and Shops Regulation Acts.

The cabinet also named Monday, Jan. 2, a public holiday.

* * *

Provincial Secretary Wesley Black is expected to release a report shortly resulting from a full-scale investigation of maltreatment of an inmate of Essondale.

An inquiry was ordered in February, following an incident in which patient Frank F. Palenchuck received bruises and slight fractures. Judge F. K. Grimmett of Chilliwack, was ordered to conduct the probe, under the Departmental Inquiries Act.

* * *

Burglars overnight ransacked the office of Alert Service Transfer Co. Ltd., Williams Building, 749 Broughton.

City police said nothing was reported missing. They found a front door to a hall portion of the building open, a door on the second floor also open and a ladder leading to the roof.

* * *

The choir of St. John's Church will share in a choral and instrumental recital which is slated for late October under direction of Frederick Chubb. The event is in aid of Albert Schweitzer's hospital at Lambarene, French Equatorial Africa.

MUIR SWIM

(Continued from Page 1)

Atlast skipper is Stan Janes, who will keep the vessel on course at all times, even though the swimmer may be trailing behind.

A small boat will be used to keep beside Muir, and it is expected a third, larger boat will be in the flotilla.

NEW SPONSOR

Sponsor for this attempt is the new Lansdowne Cafe, near Shelbourne, which opens July 15.

Webb, whose course last week was praised from all quarters, said he is taking no part in the new Muir attempt because he does not agree on the route.

Despite the stipulation in the Port Angeles prize plans that the swimmer must take-off from the U.S. shore, Mrs. Ann Meraw, Vancouver, who plans an attempt between July 5 and 12, confirmed she will swim from this side.

In training at Sidney, the housewife said her plans remain unchanged, her route and starting point to be announced later.

Mrs. Meraw will be eligible for the $1,000 Times prize offered prior to Thomas' first attempt April 14. It is for the first person to swim from either shore.

Thomas is in Port Angeles today making preparations for his swim try, to take place probably following a July 4 swim exhibition at Gir Harbor, Washington.

Due back in Victoria later today, Thomas is scheduled to attempt a swim across Discovery Passage from Quadra Island to Campbell River Friday as part of Dominion Day festivities.

The up-Island exhibition is slated for 5 p.m.

Janice White, 18-year-old Strait swimmer, beaten last Monday by the tide, left Victoria Wednesday night for her home in Toronto, planning to return for a second try at the Strait in mid-August.

YMCA Camp Improvements Win Praise

Victoria YMCA directors and friends saw the fruits of a $20,000-plus investment in Camp Thunderbird improvement Wednesday and pronounced favorable judgment on the work which has been done at Glintz Lake.

The dinner guests at the camp of contractor Peter Plotnikoff, the visiting group toured the grounds, inspecting new buildings which have replaced obsolete and outworn structures, noted with particular interest the attractiveness of the construction and planning carried out under the direction of architect Rod Clack, and praised new hygienic safeguards that have been installed.

SATISFIED

Acting "Y" president Denis Humphries conveyed the thanks of the association to those who have contributed to the project, expressed satisfaction with the manner in which funds have been spent to increase the comfort and enjoyment of boys at the camp, and reported applications for registrations at this year's camp above the number which can be accommodated.

Immediately following the inspection a girls' group from Greater Victoria Presbyterian churches, which has rented the location for the following week, moved into residence.

The boys' camp will open July 11 and continue until August 15.

Canadian Club Re-Elects D. A. M. Patterson

The Victoria branch of the Canadian Club Wednesday re-elected D. A. M. Patterson as president.

First vice-president is F. G. Dunn; second vice-president J. H. Brown; honorary secretary-treasurer, G. H. Gardiner.

Executive members are Stuart Keate, Maj. D. L. McKeand, Capt. R. W. McMurray, E. G. Rowbottom, H. R. Stephen, J. C. Thow George Warren and A. B. Weir.

H. Summers Clark was named honorary auditor for the ensuing year.

City Girls Winners In Dance Festival

Two students at the Wynne Shaw Dance Studio, Gwen Gillie, 17, and Mary Spillsbury, 14, were winners in the B.C. Dance Festival this week in Vancouver.

Miss Gillie, 1234 Pandora Ave., topped the senior ballet soft-shoe class, and Miss Spillsbury, 2995 Uplands, won the intermediate class.

iFnals were held Tuesday night in Point Grey Junior High School.

Duke Operating Own Helicopter

EDINBURGH (Reuters)—The Duke of Edinburgh piloted his own helicopter here Wednesday to keep up with a 12-hour-day of official engagements which started off a royal round of Scottish court duties. He took over controls from his instructor after the helicopter left the grounds of Holyrood House for a schoolchildren's camp 10 miles away. The Queen drove to the camp where the royal couple saw children from industrial areas at their lessons in country surroundings.

MORE
Manor St. Davids
TABLE WINE
is sold in Canada than any other table wine!

Manor St. Davids wines are now available in all B.C. Liquor Control Board stores.

This advertisement is not published or displayed by the Liquor Control Board or by the Government of British Columbia.

TODAY'S MARKET QUOTATIONS

Information provided by James Richardson & Sons, T. H. Burns & Co. Ltd., Hagar Investment Ltd., A. E. Ames & Co., W. C. Pitfield & Co. Ltd., Hugh Mackay & Co. and Investment Dealers' Association.

VANCOUVER—NOON

OILS	Bid	Asked
Altex	30	31
AP Con	35	36
Bata Pte	16½	18
Britalta Pte	298	300
British Pte	8½	3
Calvan Con	560	595
Cent Leduc	210	220
Chamberlain	28	34
Charter	193	195
Del Rio	165	170
Fargo	225	---
Federated P	560	---
Futurity	22	26
Gas Explort	88	92
General P	550	---
Do A	550	---
Hargal	4	4½
High Barcee	---	14
Home	11	---
Mercury	6	7
Midwest	350	360
Mill City	23	25
N Contintl	42	---
N Superior	245	25
Okalta	175	180
Pacific Pte	11¾	12¼
Roxana	9½	12
Royal Can	8½	9
Royalite	---	13
Share	4	6
Spooner	17	21
Stanwell	50	---
T Empire	170	---
United	152	155
Vanalta	22	23
Vantor Exp	90	91
Vulcan	36	46

	Bid	Asked
Ynk Princess	71	73
York	8	9
MINES		
Ad Astra	30	32
Amer Sindrd	---	10
Beaver Ldg	82	85
Bralorne	285	300
Cdn Collries	13	13¼
Cnu Caribou	3½	---
Caribou Gd	72	74
Clm Clires A	12	---
Do B	12	20
Cronin Bab	5	6
Dorreen	6¼	6½
Estella	65	---
Gt Mascot	77	80
Granby	12¼	---
Grandview	36	40
Hamil	7	8
High Bells	58	60
Indian	7½	8
Koot Bs Mtls	---	3
Mackeno	93	96
Nat Exp	192	195
NW Ventures	33	36
Pac Nickel	26	28
Pd Oreille	500	---
Pioneer Gd	185	188
Pre Border	8	9
Privateer	3	3½
Quat Copper	22	24
Red Hawk	2½	---
Rvs McD	180	---
Rexspar	85	100
Rix Athbka	160	---
Sheep Crk	102	105
Silbak Pre	16½	17

	Bid	Asked
Sil-van Cons	8	10
Silver Rdg	---	32
Silv Stndrd	---	40
Spud Valley	---	4
Tay Bridge	20	27
Utica	---	2½
Vananda	2	3
Van Roi	8	9
Wtrn Expl	68	90
W Potash	85	86
Wtrn Tngstn	12½	14
Yale	50	55
INDUSTRIALS		
Al Dtlrs VT	165	170
BC El 4¾%	104¾	---
BC Pr Prdts	13	13¼
BC Power	32¾	33
BC Tele	48¾	49½
BC Turf	78	85
Br Dywck A	850	---
Cdn Wst Lbr	15	---
Capital Est	500	515
Lucky Lag	505	515
Cons M&S	---	38
Crn Blirbch	---	82
Grdn & Blya	63	---
Int Brew	525	545
Johnston St	11¼	12
MacMln B	38	---
Neon Prods	39	42
Powell Rvr	---	53
Sidney Rlng	23	---
Sun Publ	37	---
Wstm Ppr A	24½	25
Do B	24½	25
W Plywood	17¼	18

NEW YORK

	Close
Allied Chemicals	119¾
Aluminum	69½
American Can	43¾
American Smelter	50½
American Tobacco	68¼
American T & T	183
American G & E	44¾
Anaconda Copper	70½
Atchison Topeka	147½
Atlantic C Line	51
B & O Railway	49½
Bendix Aviation	51¾
Beth Steel	142¾
Boeing Aircraft	60¾
Burroughs	32¼
CPR	34½
C & O Railway	53¼
Chrysler	80¾
Columbia Gas	16½
Con Edison	49
Corn Products (xd)	28¾
Detroit Edison	37¼
Douglas Aircraft	69
Du Pont	229¾
Delaware & Hudson	69¾
Eastman Kodak	80¾
Erie RR	23¾
Gen Electric	53½
Gen Foods	82½
Gen Motors	109¼

Granby Copper	17½
Goodyear Tire	60¾
Great Northern	41¾
Gulf Oil	86¼
Homestake Mining	39½
Howe Sound	30¼
Houston L & P	40¾
Inter Harvester	39
Inter Bus Mach	415
Inter T & T	27¾
Injer Nickel	71¾
Johns Manville	84½
Kennecott Copper	118
Lockheed	46
Loew's Theatre	23¼
Montgomery Ward	81¾
Nat Distillers	27½
NY Central	43¼
Norfolk Western	968¾
Northern Pacific	40¾
Ohio Oil	37¼
Paramount Pict	41¾
Penn Railway	28¼
Pepsi Cola	32½
Proctor & Gamble	97¼
Radio Corp	52
Royal Dutch	77½
Republic Steel	47¼
Safeway Stores	43½
Schenley Distillers	23¼
Sears Roebuck	93¾

Shell NY	62½
Sinclair Oil	57¾
Socony	60½
Southern Pacific	63
Southern Railway	96
St. Regis Paper	46¾
Standard Calif	85½
Standard NJ	128½
Studebaker	10¼
Texas Corp	102
20th Cent Fox	30
Union Carbide	102
Union Pacific	170
United Aircraft	71
Untd Gas Corpn	32½
United Corporation	6¾
United Fruit	58¾
US Rubber	48½
US Steel	54¾
US Smelting	82½
Universal Pictures	30½
Warner Bros	20½
Westinghouse Elec	68¼
Western Union	25½
Woolworth	48¾
Zenith Radio	117
Cities Service	83
Curtiss Wright	19¾
Dow Chemical	57½
Rem Rand	57
Sperry	93

MONTREAL-TORONTO INDUSTRIALS

	Bid	Asked
Abitibi Com	33	33¼
Do pfd.	26	26½
Acadia Atlan	12¼	12½
Do A	23½	24½
Do pfd	104	105
Algoma St	72	73
Aluminum	103⅞	104
Do 5¼% p	108½	110
Ang-Can Pul	48	45½
Do pfd	54½	55
Ant-Nd-Dev	12⅞	12⅞
Argus Cor	23½	23¼
Do pfd	108½	109½
Ash Corp	42¼	43
Ash Hard B	14¾	14⅞
Atlas Steel	15½	16¾
Bathurst A	62½	63
Beatty Bros	7¼	7½
Bell Tele	49¼	49½
Brsz Trac	8	8¼
BA Oil	29½	29¾
BC El 4% p	95	96
Do 4½% p	51¼	53
Do 4¾% p	105	105½
Do 5% p	53½	54
BC For P	13	13¼
BC Pack A	18	18¼
Do B	15¼	15½
BC Power	32⅝	32⅞
BC Tele	49	49½
Brown Co.	17⅞	17—
Bruck Mi A	8⅞	13
Do B	450	495
Building Pro	44	44⅝
Burl Steel	28¼	28½
Burns Com	12¾	12⅞
Bur Dry A	8¾	9
Can & Do Su	22	22⅝
Can Cement	39½	40
Do pfd	31	31¼
Can Iron P	28½	28¾
Can Malt	—	75
Can Pack A	38½	40
Do B	35½	36
Can Perman	85	86
Can Steam	29¾	30½
Do pfd	13½	13¾
Can Brew	28½	28¾
Can Canners	33½	37½
C Car Found	28⅞	29
Do A	28¾	28⅞
Can Cele	22¼	22¾
Do $1 pfd	20	21
Do $1.75 p	35½	36½
C Chem Celu	12⅞	13
Cd Dr & Dk	21	21½
Cd Gen Inv	37½	---
Cdn Ind	25¾	25⅞
Cdn Loco	29½	30¼
Cdn Oil	---	24¾
CPR	33⅝	34¼
Cdn Vickers	36¾	37
Cd W Lum	15¼	18
Cd Wathse	59	60½
Chatco Stl	6¾	7¼
Do pfd	7¾	8½
Chrysler	79	80
Ccksht Prm	7½	7¾

	Bid	Asked
Cons M & S	37¼	37½
Con Paper	38	39
Consmrs Gas	22¾	23
Corby's A	18½	18¾
Do B	17	17½
Cosmos Imp	12½	12¾
Crown Zell	80¾	81½
Dist-Seagrm	38½	38¾
Dom Bridge	21	22¾
Dm Eng	27½	28
Dm Fn & Stl	24	25
Do pfd	102½	103
Dom Glass	36½	37
Dm Magn	20½	21½
Dm Stl & Ct	16¾	17
Dom Stores	38½	39
Dm Tr & Ch	13½	13¼
Do pfd	23¾	24
Dom Textile	7	7¼
Donahue Br	33	33½
Dow Brew	29	30
Dupont	27½	28
Ed Paper A	56½	57
Electrolux	15¼	15¾
T H Est pf	22¼	23
Famous Ply	24¾	25
Fanny Frmr	26½	27
Fed Grain	40¼	42½
Fleet Mfg	225	230
Frd of Cd A	121½	123½
Foundtn Co	26	27¼
Fraser Co	33¾	34
Gat Power	31	31½
Do 5% pfd	111	112¾
Gen Dynmcs	57½	58½
Gen Motors	107	108
Gen Stl Wrs	9¾	9½
Do pfd	102¾	104¾
Gdyr Tire	151	154
Do pfd	54	55½
Gt Lk Paper	45	45½
Gt W Coal A	7½	7¾
Do B	6¼	6½
Gp Lm & Al	60¼	61
Hamlin Cot	---	13
Hind Dauch	61	65
Hayes Stl	37	38
Hwrd Smith	40¾	42
Imp Oil	38¾	39
Imp Tobac	11⅜	11½
Do pfd	6¼	7
Ind Accept	60¾	61
Int Bronze	6¾	7
Do pfd	16¾	16¾
Int Nickel	70¼	70½
Intl Petrlm	26½	26⅞
Int Utils	39½	40¼
Kelvinator	16½	17
Labatts	---	23¾
Lk Woods	3	---
Lang	13	13¼
Laur Secord	20¾	21¼
Loblaw A	43	46
Do B	80	80¾
Lndn Hose A	455	500
Mc & Bl B	38½	39
Mpl L Mill	12½	13
Massey H	10⅞	11
Do pfd	112	112¾
Maxwell	5⅝	6

	Bid	Asked
McColl Fr	40¼	40½
Dosphd	102½	102¾
Merc Mills	70	80
Miltn Brick	460	475
Mdrn Cntnrs	16	18
M & O Paper	69⅝	70
Molson A	26½	27
Do B	26¼	---
Mont Loco	17¼	17½
Moore Corp	39½	40
Nat Drg	13¼	13¾
Do pfd	14	14½
Nat Groc	18	---
Nat Hose A	340	500
Do B	410	450
Nat Stl Car	29¾	30¼
Niag Wr Wv	41½	42
Ogilvie Flr	42¼	43
Ont Stl	29	29½
Orng Crsh	345	385
Page Her	69½	70
Penmans	56	58
Powell Rv	52¼	52½
Power Corp	---	35½
Press Mtls	17¾	18
Price Brs	56½	57
Rvsd Silk A	10	10½
Do B	100	200
Russell Ind	15½	16⅝
St Law Corp	72½	73
Shawinig	---	65
Sicks Br	28½	28¾
Do VT	27½	28
Slvrwd Drs A	13⅝	13⅞
Simpsons	18⅝	19
Southam	32½	33
Stedman	26¾	27
Stl of Can	49⅞	50
Suprtst com	22½	---
Tamblyn	47	49
Taylor Pzsn	9¼	9½
Do pfd	11	---
Thrift Strs	39½	---
Tip Top Tlrs	---	15½
Trdrs Fin A	47	47¼
Do B	46	46¼
Union Gas	48	48
Unitd Corp A	30¼	32
Do B	22	24½
Unitd Fuel A	61¾	63
Do B	38	39
Unitd Stl	14¼	15¼
Hir Walk	72¾	73
Westeel	24	24½
W Can Brew	24¼	25
West Grers	127	127½
Do A	41	41¼
Geo Weston	94	94½
Do pfd	104⅝	---
Wpg Gas	13	13¾
York Knt A	240	275
Zellers	25½	26
BANKS		
Montreal	47	47½
Nova Scotia	56¼	57
Commerce	43¼	43¾
Imperial	51¼	55
Tor-Dom	45¼	45⅞
Royal	57¾	58

TORONTO MINES

(Quotations one hour before the close.)

	Bid	Asked
Akait Yk	55	59
Algom Uran	23	23¼
Amal Larder	17	18
Amer Neph	121	124
Anac Lead	320	325
Arjon	10	13
Aumacho	32	33
Aumaque	12	13½
Aunor	215	220
Bagamac	13	14
Barnat	112	115
Barvue	146	150
Barymin	285	299
Base Metals	68	70
Baska Uran	74	75
Beaucage	325	340
Beaver Lod	83	85
Belleterre	211	219
Bevcourt	75	76
Bibis Yuk	12½	13
Black Bay	355	360
Bobjo	45	47
Bonville	19½	20
Bralorne	285	290
Broulan	139	140
Brunswick	15	15½
Buffadison	7½	9
Buff Can	18½	19
Bulolo	580	585
Bunker Hill	20	22
Callinan	42	44
Camp Chib	10½	10⅝
Camp R L	820	835
Cdn Malar	47	48
Can-Met Ex	365	370
Cassiar	910	920
Castle-Tret	425	475
Central Pat	88	94
Chem Res	495	500
Chester'ie	40	43
Chimo G	232	235
Citra-Lartic	10	10½
Coch Willan	77	80
Coniaurum	65	70
Con Denison	13½	13¾
Con Howey	490	495
Con Mosher	71	73
Con Nichol	57	59
Con North	125	128
Consol	600	605
Coulee	155	158
Croiner	20	22
D'Eldona	21	21¾
Delnite	81	89
Detta Min	41	42
Dome	15½	15¾
Donalda	43	45
Duvex	19	19½
Dyno	165	169
East Malar	223	225
Ea Sullivan	625	630
East Met	133	135
Elder	66	68
Estella	67	68

	Bid	Asked
Eureka	125	128
Falconbridge	29	29¼
Faraday	335	340
Frobisher	450	460
Geco	16¼	16½
Gns Lake	15¼	16
Giant Yk	675	690
God's Lake	69	70
Goldale	39	39¾
Gold Crest	36½	38
Gold Man	200	205
Goldfield U	102	109
Goldora	8½	9⅜
Graham B	40	42
Gunnar G	18½	18¾
Hasage	18	19
Headway	142	144
Heath	10	10½
High-Bell	50	60
Hollinger	23	25
Homer Yk	23	24
Hudson Bay	61½	62
Inspiration	166	168
Iso Uran	52	55
Jacknife	7⅛	8
Jaculet	28	29
Joburke	10½	11
Joliet Que	46	47
Jonsmith	61	64
K-Addison	16¼	16½
Keyboycon	13	14
Kirk HB	34	35
Kirk Lake	36	38
Krist Cop	25	26
Labrador	17	17½
Lake Cinch	365	370
Lake Duff	137	138
Lake Lnghm	21	22
Lake Osu	37	40
Lake Shore	535	545
La Luz	220	230
Lamaque	340	350
Leitch Gld	64	67
Lt Lng Lac	131	135
Lorado Ur	410	420
Louvicourt	35	37
Macassa	182	190
MacDonald	92	93
Macfie	18⅝	20
Mackeno	92	92½
Macleod	150	153
Madsn RL	208	210
Malartic G	185	187
Maneast Ur	77	80
McIntyre	86	87
McMarmac	43	45
Merrill Is	97	98
Meta Ur	105	105
Mining Corp	21⅞	22½
Moneta	80	85
Nat Exp	195	196
New Delhi	111	113
New Dickns	207	210
New Goldvue	14	15
Nw Harricna	36½	37½

	Bid	Asked
Nw Hgh Mal	8¾	9
New Jason	8½	8¾
Nw Laguere	16	17
Newlund	31	32
New Marion	12	13
Nw Thurbois	57	57½
Nipissing	258	259
Nisto	14	14¼
Noranda	53	53½
Norgold	88	90
Norlartic	11	11½
Normetal	485	500
North Inca	9½	10
N W Vent	34	37
Nudulama	73	75
O'Brien	61	64
O'Leary Mal	29	30
Opemiska	595	600
Osisko	67	70
Pamour P	55	57
Parbec	22	24
Paymaster	33	34
Pnd Oreille	490	495
Perron Gld	29	30
Pickle Crow	124	130
Pioneer Gld	187	190
Placer Dev	34½	35
Preston E	955	980
Pronto	11⅛	11¾
Que Chib	57	60
Que Cop	385	390
Que Lab	9½	9⅞
Que Met	415	420
Que Nickle	236	240
Radiore	285	290
Rayrock	390	395
Roche LL	28	30
Sn Antonio	160	165
Sheep Crk	100	108
Shrt Gord	765	770
Sigma Mns	505	535
Ailance	27	28
Silver Stand	48	49
Siscoe	47	49
Steeloy	12	13½
Steep Rock	11½	11¾
Sudbury C	30	30½
Sullivan C	600	605
Tek-Hughes	300	305
Thompson	66	68
Union Mnng	27½	29
Unitd Asbst	755	760
Upper Can	103	105
Ventures	35	35½
Viola Mac	340	345
Waite Amult	14	14¼
West Ashly	22	24
Willroy	230	232
Wiltsey C	13½	14
Winchester	11	12
Wrgt-Harg	199	200
Yale Lead	53	54
Yk Bear	166	168
Yukeno	15½	17
Zenmac	79	80

4,250,000 New Cars Turned Out By U.S. in Half Year

By DAVID J. WILKIE

DETROIT (AP) — The U.S. auto industry today winds up the biggest six months in its history. Dozens of records set since Jan. 1 attest to the hottest competitive effort in production and sales the car makers ever have known.

Final figures will show a January-June output of close to 4,250,000 passenger cars. Retail deliveries are estimated at more than 3,750,000. Dealer inventories now are estimated at around 800,000 cars.

Retail sales, of course, include part of the 350,000 cars on hand Jan. 1. Something like 155,000 units of this year's output were shipped to foreign markets.

Ahead of the industry now lies a virtually certain full year record in production—and probably in sales, too. The present output record is 6,665,863 car assemblies, attained in 1950. Thus fewer than 2,500,000 more car completions are needed in the next six months to set up a full year record.

Not so easy is the prospect for the industry's 42,000 or more new car retailers. Through the peak of their selling season they had to slash prices to achieve volume; some have sold new cars, at only a nominal markup, to used car dealers to ease the pressure of huge inventories; others have given unprecedented allowances on used cars offered as down payment on new ones.

Closing Averages

Dow Jones closing stock averages:

30 industrials	451.38, up 1.68
20 rails	160.95, up 0.15
15 utilities	64.34, up 0.21
65 stocks	164.85, up 0.46

Shares: 2,370,000.

Montreal closing averages:

Industrials	284.90, up 0.10
Utilities	134.50, up 0.10
Golds	81.81, off 0.37
Pulp, Papers	1,416.40, off 8.97

Shares: 1,422,800.

Toronto closing averages:

Industrials	410.92, off 0.18
Golds	86.64, up 0.78
Base Metals	193.06, off 0.59
Western Oils	113.28, up 0.95

Shares: 7,520,000.

TORONTO OILS

Sales		High	Low	Close
300	Acme	---	---	18
6700	Ajax	90	88	90
1160	American Led	120	105	120
200	Amurex	---	---	750
4400	Anchor	10	9	9
1905	Anglo Canadn	575	565	570
255	Anglo American	---	---	14
1200	Bailey Selburn	11¾	11¼	11¼
300	Banff Oils	212	206	206
2400	Bata Pete	---	---	17
400	Britalta	295	285	295
300	Calgary & Edm	---	---	17½
200	Calvan Cons	580	575	580
1000	Can. Oil Lands	320	310	320
886	Can Admiral	---	---	47
400	Can Atlantic	---	---	660
3256	Can Devonian	204	198	202
1275	Can Homestead	205	198	198
30	Can Oil	---	---	24½
121069	Can Pipeline	276	216	270
3600	Central Leduc	220	215	215
10500	Charter Oils	203	195	195
3000	Cons Allanbee	---	---	16
1000	Cons Cordasun	---	---	22
6100	Cons Micmac	325	300	325
2000	Cons Peak	14	13½	14
5500	Del Rio	170	165	170
3750	Devon Leduc	193	189	189
3150	Dome Western	550	510	545
500	Duvex	---	---	19
1000	Fargo Oil	---	---	223
3900	Federated Pete	575	560	575
100	General Pete A	---	---	550
200	Great Plains	24	23¾	24
9900	Great S Grass	330	325	330
7000	High Crest	---	---	17
100	Hi Tower	---	---	7
5315	Home Oil	11	10½	11
510	Husky	---	---	825
3500	Hycharger	9⅝	9½	9½
520	Inter-Prov Pipe	29	28½	28
400	Jasper	185	180	185
1000	Jupiter	286	280	280
800	Kroy	134	130	130
4250	Liberal	340	335	335
133000	Marigold	40	34	38
300	Merrill Pete	900	895	895
2550	New Bristol	125	120	122
1012	New Brit Dom	---	---	250
57500	New Pacalta	9	7½	8
109	New Superior	---	---	250
4500	Norpax	26	25	26
100	North Star	---	---	16¾
11600	Okalta	175	165	165
1095	Pacific Pete	12	11½	12
2000	Pan Western	30	27½	30
1600	Peace River	975	940	950
1500	Peruvian Oil	310	300	300
1500	Petrol O & G	---	---	43½
10600	Ponder	110	107	110
600	Texas Calgary	---	---	85
771	Trans Empire	181	180	180
8200	Trans Era	36	35	36
725	Trans Mountain	37¼	37	37
5080	Triad	700	685	690
34750	United	160	148	150
12870	Wstn Leaseholds	700	670	672
6500	Wilrich	60	59	60
12300	Yankee Canuck	32	29	31¾

GRAIN

WINNIPEG

WINNIPEG (CP) — Most prices were firm in moderately active trade today.

Considerable month-end evening operations in connection with the Dominion Day holiday week-end were in evidence. There was modest commercial demand and a small export interest in barley and flax.

Domestic shippers purchased oats while U.S. houses were on both sides of the market. Flax had considerable export and processing support. U.S. houses and shippers picked up rye.

Lakehead prices for class two, 1WA and domestic wheat were unchanged.

	Open	High	Low	Close
Oats—				
July	79½	79¾	78¾	79¼
October	75⅛	75¼	74⅝	75
December	70⅞	71½	70⅞	71¼
Rye—				
July	96⅝	97¼	95⅞	96⅞
October	99⅛	99⅞	98½	98½
December	100½	101¼	99⅞	99⅞
Barley—				
July	106¼	107½	106¼	107
October	102	102⅞	101⅞	102½
December	97⅛	98	97⅞	97⅞
Flaxseed—				
July	360	360½	358	358½
October	328	328¼	327	327½
December	308½	309½	308	309

Cash Grain Close

Oats—No. 2 cw 83¼.
Barley—No. 3 cw 6 row 109.
Rye—No. 2 cw 95⅞, track 95⅞.
Flax—No. 2 cw 356½, track 358½.

CHICAGO (AP)—Wheat and

CHICAGO

rye advanced well toward the close but corn and soybeans weakened and oats were easy.

At the close wheat was 1⅞ higher to ¼ lower, July $1.98⅝-$1.98⅝; corn ¼-⅝ lower, July $1.42⅝-$1.42½; oats ¼-⅝ lower, July 64⅝, and rye ¼-⅝ higher, July $1.01⅝-$1.01½, and soybeans ⅝-1¼ cents lower, July $2.42¼-$2.42½.

	Open	High	Low	Close
Wheat —				
July	198¾	199⅞	198⅝	198¾
September	201⅛	202¼	200⅝	201⅞
December	204	205	203¼	203½
Corn—				
July	143⅛	143½	141⅝	142⅞
September	141¼	141¼	139⅝	140⅝
December	134⅛	134⅛	133½	133⅝
Oats—				
July	65	65	64½	64⅝
September	65	65¼	64⅞	65
March	69¼	69¼	68⅞	68⅞
Rye—				
July	101	103	101	101⅝
September	104½	106	104¼	104⅝
December	108¼	109⅝	107⅞	108¼
Soybeans—				
July	242½	242¾	242¼	242¼
September	232½	233	231¼	232
November	229	229¼	227½	228¼

INVESTMENT FUNDS

	Bid	Asked
Canafund	3353	3672
Can Invest Fund	872	957
Commonwealth Intl	760	835
Leverage of Cda	551	605
Balanced Mutual	514	565
Mutual Accum	596	647
Mutual Income	507	551
Trans Canada	560	600
Corp Invest	839	912
Investors Mutual	944	1021
Grouped Income	739	805
Timed Invest	538	---
Growth Oil & Gas	565	588
Diversified Securities A	1855	---
Do B	400	430
Trans Canada A	2565	---
Do B	2770	---
Do C	560	600

New Winnipeg Issue

MONTREAL (CP)—A new issue of $2,000,000 city of Winnipeg 3¼ per cent non-callable serial debentures was sold Wednesday to a syndicate managed by Wood, Gundy and Company.

The debentures, offered at $99, will mature 1966 to 1975.

The proceeds of the issue will be used for hydro-electric, school and waterworks extensions.

TODAY'S MARKET SUMMARIES

Oils, Golds Draw Interest at Toronto

TORONTO (CP) — Droopy tendencies developed in afternoon trading on the Toronto stock exchange, but it looked more like pre-Dominion Day lethargy than anything else. Oils and golds, however, countered the tendency.

Utilities, steels, financial institutions and refining oils made best showings among the industrials and papers and constructions were weakest. Union Gas posted a 1⅛ gain in utilities and Brazilian stayed ahead fractionally. Most other changes were fractional.

In uraniums Pardee Amalgamated climbed for a 30-cent gain to add to its $1.12 advance of the last two days. Faraday, Nicholson and Rix-Athabasca were also up. Senior uraniums showed fractional declines except for Gunnar.

Losses and gains were about evenly divided in base metals.

Canadian Pipe Line and Dome Exploration Western were strong in the oil section. In golds McIntyre advanced a point and Consolidated Discovery and Headway were ahead.

MONTREAL (CP) — Industrials leaned narrowly forward in quiet trading on the stock market today.

Aluminium climbed a point while Ogilvie moved up ¾. A half-point improved were Industrial Acceptance, Dominion Tar, B.C. Telephone, Imperial Oil and Algoma at 72.

Weston dropped a point. Off ½ were Abitibi, Quebec Power at 31, Asbestos and Ontario Steel.

Base metals and utilities showed fractional improvement while papers and steels were mixed.

VANCOUVER — The market was dull in morning trade with United Oils taking the lead, going up to $1.56 on a sale of 2,200 shares. Vantor sold 8,500 between 90 and 92. Beaver Lodge moved 5,000 at 85. Canadian Collieries sold 1,700, going to $13.25 from $12.50. Indian Mines traded 9,000 at 8½. Western Potash sold 7,000 between 80 and 86. Inland Gas moved 7,200 at $3.35. Silver Ridge sold 1,000 at 31½. Silbac traded 3,000 at 16½. Charter Oil sold 2,000 at

Lions Install Nev Officers At Langford Dirner Meeting

LANGFORD—Lions International zone chairman Don McLeod of Esquimalt officiated Tuesday night at the annual dinner and installation of officers of Langford and District Lions Club.

New officers are Les Smith, president; Lorne Fuller, first vice-president; George Hill, second vice-president; Murray Cameron, secretary; Ernest Jeffery, treasurer; Ernest ten Hmpel, lion tamer; Rodney Byles, tailtwister.

Vew directors are Ed thow ad Innes Cooper, and contiuing directors are Art Bewle and Roger Spurling.

On receiving his past presidat's pin, retiring president Fed Willway reported that in th past year membership rose frm 26 to 35, swimming classes showed a registration of 130, th club purchased a resuscitato for Langford fire departmnt, and transportation was aranged for young cerebral sufferer.

Special guest was Bob Wheeler of Port Angeles, Lions' ditrict governor. The dinner ws held at Royal Colwood Glf Club.

FOR 43 YEARS—VICTORIA'S LEADING BUSINESS SCHOOL
Sprott-Shaw

JULY 1 CELEBRATION at Ladysmith will feature crowning of Betty-Rae Rafter, 11-year-old candidate from Ladysmith Elementary School, who will reign as princess of festivities. Her attendants will be Linda Schofield, Margaret Backmeier, Patsy Whalen, and Connie Lowe.

ISLAND DIGEST

VARIED PROGRAMS PLANNED

Island Communities Will Honor 'Queens' at July 1 Festivities

Young queens and princesses will be paid homage at July 1 celebrations at Ladysmith, Sidney and Duncan.

Betty-Rae Rafter will be princess of the Ladysmith program at the agricultural grounds, having been chosen from among five candidates from elementary schools in the city and immediate district.

Barbara Michell led voting to defeat nine other contestants for the title of Sidney Day queen.

She will be attended by princesses Eileen Gardner and Peggy Whipple.

DUNCAN CONTEST

Three girls are vying for the title of Cowichan Lumber Queen in Duncan. They are Irene Westwick, 18, of Honeymoon Bay, who also holds the title of Lake Cowichan's "Lady of the Lake"; Muriel Hamar, 16, bank teller and native of Belfast, and Shirley Lilligard, 17, junior bank clerk. Judging will be done Friday afternoon.

May queens from centres not celebrating the July 1 holiday will take part in the programs. Beverley Noel, Nanaimo queen, with two princesses and two flower girls, will take part in the Duncan program, and May queen Etaine Acheson of Salt Spring Island will be in the Sidney parade.

Her attendants will be Norma Evanoff, Beth Bellhouse, Dolores Huish and Diane Irwin.

Varied programs have been arranged in the three lower Island centres, with Sidney boasting a parade at noon; sports, motorcycle show, air display, and gymkhana at Memorial Park in the afternoon; and boxing and wrestling in the evening.

Duncan expects a parade three-quarters of a mile long, to start at 10 a.m. Public Works Minister W. N. Chant will open the program at the agricultural grounds at 11, and children's sports will follow immediately.

Loggers' sports and a horse show will start at 1.30 p.m., and dancing at the curling arena will end the program.

Street parade, wrestling, children's sports, a firefighting demonstration, and wrestling card are scheduled at Ladysmith, but loggers' sports will be the feature attraction.

In addition to the regular competitions, Swante Kyllonen, 63, of Olympia, Wash., will repeat the act he performed in Nanaimo May 23 of topping a tree from a spring-board.

He will be followed by a new act—a demonstration of axe throwing by a group of American loggers.

Danny Sailor, champion tree-climber, will be in competition again.

BOAT RACES PLANNED

Boat racing enthusiasts will head for Campbell River, where the Campbell River Outboard Club has arranged its first meet under sanction by the Canadian Boating Federation.

Racers from Victoria, Vancouver, Nanaimo, Port Alberni, and Campbell River will compete on a course lying parallel to Campbell River split immediately north of the ore dump.

Spanking Neighbor's Child Costs Nanaimo Resident $12

NANAIMO — George Miller was fined $12 in police court here Wednesday and given a one-month suspended sentence for giving the three-year-old daughter of a neighbor a single spank.

Two other neighbors testified that they had seen the young-ster, daughter of Leslie McLeod, throwing rocks on Miller's property.

Miller himself told the court that a stone thrown by the McLeod girl narrowly missed hitting his youngest child. He had spanked the girl as he sent her home.

V.I. Chambers Back Nanaimo Wharf Project

DUNCAN, B.C. (CP)—The federal government will be asked to provide increased berthing space and extension of Nanaimo's lumber assembly wharf.

A resolution to put the matter before the federal government was one of three Nanaimo motions which passed with large majorities at the 37th annual convention of the Associated Chambers of Commerce of Vancouver Island.

One of the other resolutions, to be placed before the provincial government, asks the stocking of fish lakes and rivers on Vancouver island accessible to tourists.

Hinging on this was the proposal that the chambers form a permanent committee to induce tourists to prolong their visits to Vancouver island. All chambers in the association will be represented.

Trustees Elected

GANGES — Trustees elected Wednesday to the Gulf Islands Hospital Improvement District Council were Gavin C. Mouat and Desmond G. Crofton, Salt Spring Island; W. W. Hunt-Sowery, Mayne; Dr. J. B. Hallowes, Saturna; W. J. R. Beech, Pender.

DEEP-SEA SHIPS IN PORT

(MORNING POSITIONS)
Victoria—Ss. Fresno Star.
Cowichan Bay—Ss. Sunjarv.
Crofton—Ss. Delphin.
Tahsis—Beljeanne.

MUTUAL FUND INVESTMENTS
Protect Buying Power
Consult
JAMES GEORGE
INVESTMENT BROKER
330 Yarrow Building Tel. 4-6731
VICTORIA, B. C.

FREE PARKING
For the Convenience of Friends Attending Funerals We Have Arranged for
FREE PARKING AT LOT, NEXT TO CHAPEL GARDEN
Ask for Your Check From Parking Lot Attendant
HAYWARD'S CHAPEL
Est. 1867 734 BROUGHTON Phone 3-3614

More people drink Burnett's than any other dry gin
BURNETT'S WHITE SATIN GIN
BURNETT'S LONDON DRY GIN
This advertisement is not published or displayed by the Liquor Control Board or by the Goverment of British Columbia.

"EXPORT"
CANADA'S FINEST CIGARETTE

Lamb tonight?
No matter how you like your lamb—it'll taste better if you serve with it, a bottle of chilled Manor St. Davids white wine. And too, this is your ideal "entertaining" wine—serve it any time!
Manor St. Davids wines are now available in all B. C. Liquor Control Board stores.
Bright's Wines
This advertisement is not published or displayed by the Liquor Control Board or by the Government of British Columbia.

Canadian Pacific FAST FERRY to VANCOUVER
Daily Sailings to VANCOUVER 1.10 pm and 10.59 pm
Pacific Standard Times
Add 1 hr. for Daylight Time
Advance car reservation service for your convenience. Car rate $6.00 each way.
Go Direct from Downtown Victoria to Downtown Vancouver. (Car drivers avoid suburban traffic!). Best ships on the Coast, spacious lounges. Comfortable staterooms available for day or night trip. Return fare $6.75. Children half fare. Special weekend rate $5.65.
Special Princess one-day trip—Victoria-Nanaimo-Vancouver and return (via Nanaimo) $8.85.
Phone 2-8131 or 4-8001 for information.
Canadian Pacific

Week-End Specials
PRICES GOOD UNTIL MONDAY ONLY!
1949 MONARCH SEDAN, radio and heater, 'way below market at ---- $895
1946 NASH SEDAN, a big car for a small price. Equipped with heater. See it now ---- $495
1952 MONARCH SEDAN, clean and excellent condition, heater. Your price ---- $1399
"BUY A WOOD USED CAR—GET THE BEST"
1950 MERCURY SEDAN, two-tone, sun visor, radio, heater and overdrive. A beauty! Down $450
1951 FARGO ½-TON PICKUP, use for pleasure or business ---- $995
1952 DE SOTO SEDAN, automatic transmission and heater. Immaculate ---- $2050
"YOUR PRESENT CAR CAN BE YOUR DOWN PAYMENT"
1953 VAUXHALL '4' SEDAN, radio, heater. Clean throughout. $1345
1953 BUICK SEDAN, radio and heater, turn signals, two-tone . . . $795 DOWN
1953 CHEVROLET 2-DOOR SEDAN . . with heater. Like new, one owner. $599 DOWN
"FIRST PAYMENT LATE AUGUST"
1947 MERCURY TWO-DOOR SEDANS . . . Perfect family car at the right price. Each ---- $775
1950 DODGE CUSTOM CLUB COUPE, fully equipped. Try the big-car ride ---- $1350
"BUY A WOOD USED CAR—GET THE BEST"
WOOD MOTORS
Dodge — De Soto
YATES AT COOK

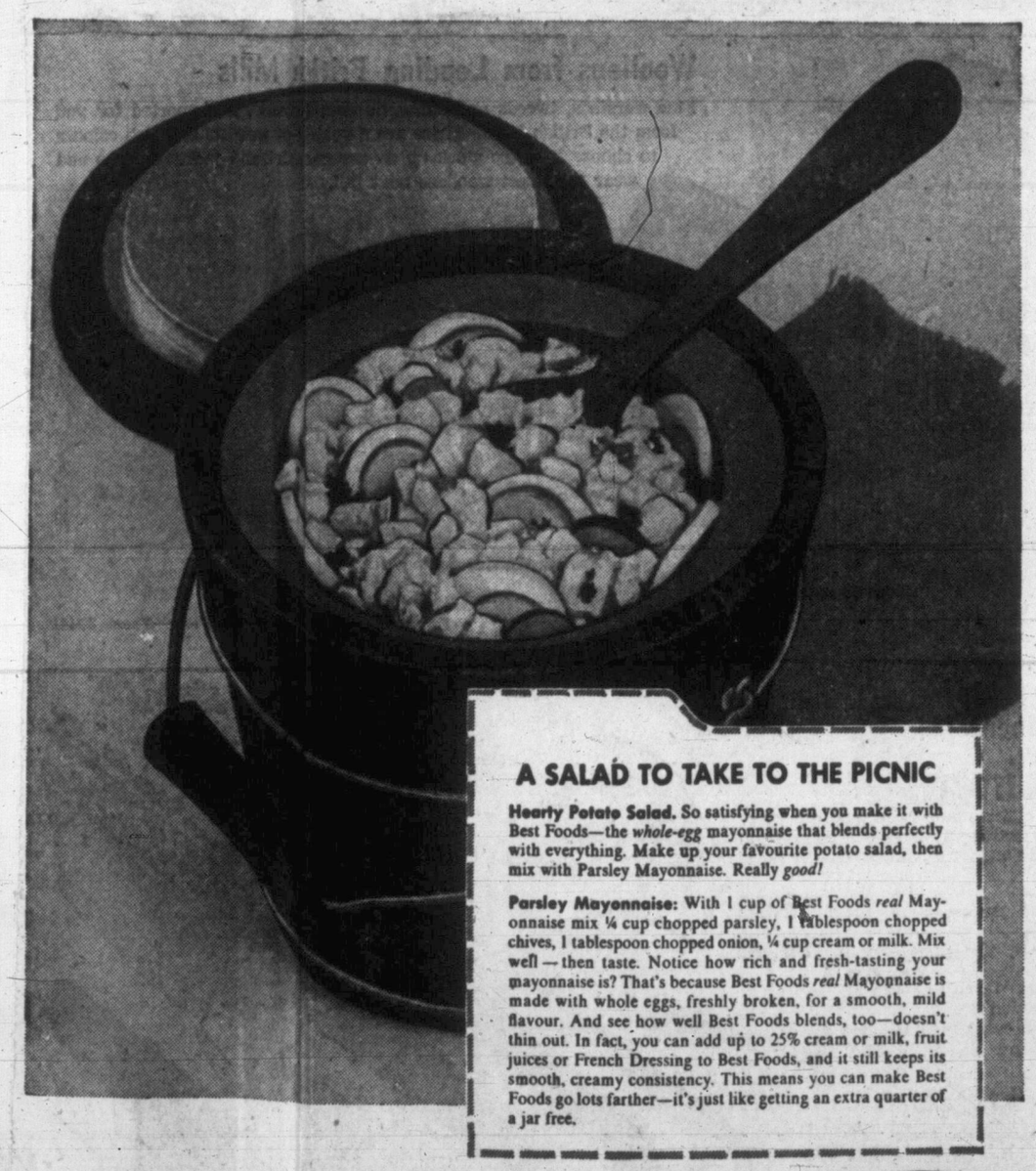
A SALAD TO TAKE TO THE PICNIC
Hearty Potato Salad. So satisfying when you make it with Best Foods—the *whole-egg* mayonnaise that blends perfectly with everything. Make up your favourite potato salad, then mix with Parsley Mayonnaise. Really *good!*
Parsley Mayonnaise: With 1 cup of Best Foods *real* Mayonnaise mix ¼ cup chopped parsley, 1 tablespoon chopped chives, 1 tablespoon chopped onion, ¼ cup cream or milk. Mix well — then taste. Notice how rich and fresh-tasting your mayonnaise is? That's because Best Foods *real* Mayonnaise is made with whole eggs, freshly broken, for a smooth, mild flavour. And see how well Best Foods blends, too—doesn't thin out. In fact, you can add up to 25% cream or milk, fruit juices or French Dressing to Best Foods, and it still keeps its smooth, creamy consistency. This means you can make Best Foods go lots farther—it's just like getting an extra quarter of a jar free.
Switch to the mayonnaise that makes the salad
BEST FOODS
THE WHOLE-EGG MAYONNAISE
SO GOOD SO MANY WAYS
Best Foods REAL Mayonnaise

EATON'S own GLENEATON Brand
brings you stockings for a new, beautiful fit!
DIAL 2-7141

See how they cling to every curve of your leg . . . feel how comfortable they are, no straining, no sagging, no twisting.
These sleek-fitting nylons are made to fit sizes 8½ to 11 proportionately in the foot, ankle, thigh. Size A fits 8½ to 9; size B fits 9½ to 10; size C fits 10½ to 11. In honey-beige shade.
EATON Price, pair 1.69
EATON'S—Nylons, Main Floor, Phone 2-7141
GLENEATON S-t-r-e-t-c-h-y Nylon Gloves
Now you can have the snug fit you like in gloves, too . . . with our own Gleneaton brand of nubby-knit nylon gloves that s-t-r-e-t-c-h to fit your hand regardless of the size you wear. Come in summery pastels of white, pink, sky blue, yellow, beige, red and brown.
EATON Price, pair 95c
EATON'S—Gloves, Main Floor, Phone 2-7141
Store Hours: 9 a.m. to 5 p.m. — Wednesday: 9 a.m. to 1 p.m. — Phone 2-7141 THE T. EATON Co CANADA LIMITED

It's EATON'S for Assortment

In Men's Sport Shirts

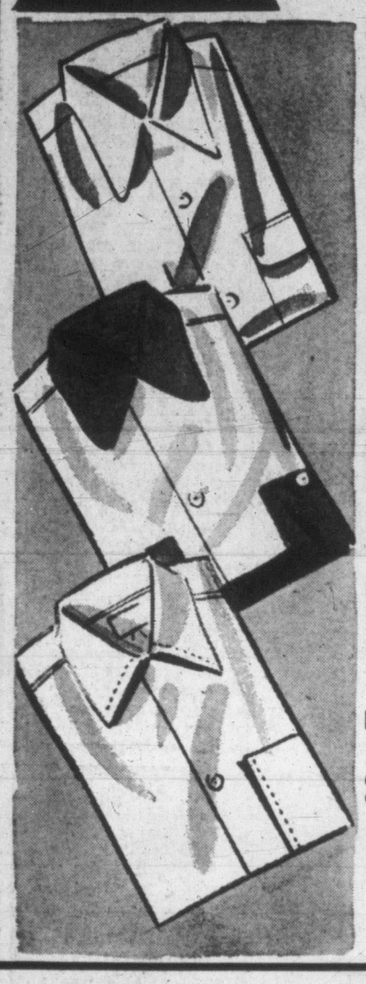

He'll Look His Best Feel Most Comfortable in Easy-Going Sport Shirts from

EATON'S

You'll find it easy to shop for sport shirts at EATON'S . . . row after row of sought-after styles by noted manufacturers, in fabrics and colours cool and comfortable for summer vacation wear! Come and choose a wardrobe-full now . . . sizes include small, medium, large and extra large.

Look at the Well-Known Makers!
- Arrow
- Lipson
- Tooke
- Wellington
- EATON'S Own Quality Brands of Birkdale and Eatonia

Look at the Handsome Fabrics!
- Rayon Gabardines
- "Dan River" Cottons (washable)
- English Fine Combed Cotton (washable)
- Nylon Puckerette (washable, needs no ironing!)
- Wool and Rayon Blends

Look at the Smart Stylings!
- Regular long-sleeve style with new **Italian collars**
- Regular long-sleeve style with **three-way collars**
- Short-sleeve pullover style

Look at the Patterns!
- Plain colours
- Bold and small checks
- Plaids
- Stripes

priced from **4.95 to 13.95**

EATON'S—Men's Furnishings, Main Floor, Phone 2-7141

Maker's Clearance Cotton Dresses

Saves you 4.46 to 7.46 — Ordinarily 12.95 to 15.95 Each

Just once a year do you find the price as low as this on high-style cotton originals! The manufacturer is making room for new fall styles . . . YOU reap savings . . . many one-of-a-kind styles make phone orders difficult to fill—so, come in person Saturday morning . . . choose:

- Ripple cotton, Italian prints, polished cotton
- Prints, plains, stripes
- Tailored, dressy sun-dress, shirt-dress styles in every sleeve length
- Women's sizes 14½ to 22½—Misses' sizes 7 to 20.

EATON'S Special Price, each **8.49**

EATON'S—Cotton Dresses, Second Floor

Open Your EATON REVOLVING CREDIT ACCOUNT with NO DOWN PAYMENT

If You Pay Each Month	5.00	10.00	15.00	20.00	25.00	30.00
You May Buy Up to	30.00	60.00	90.00	120.00	150.00	180.00

For Further Information Enquire at the Accounts Office, Third Floor.—2-7141

Colour-Tone Shampoos

By Helena Rubinstein

Special Manufacturer's Offer
3.00 Size Now 2.00

Wash your hair with colour . . . with Colour-Tone Shampoos . . . not a dye, but a creamy-rich shampoo plus certified colour and a special conditioner that leaves your hair soft and silky. Save 1.00 on 14 ounces! Now **2.00**

Blonde-Tone Shampoo adds golden lights to blond or light brown hair.

Red-Head Shampoo adds vibrance to redheads or would-be redheads.

Brown Glow Shampoo washes red-gold lights into brown hair.

Brunette-Tone Shampoo brings up jet brilliance to dark hair.

Silver-Tone Shampoo halos grey, white, platinum hair, helps correct yellowing.

Silk-Sheen Cream Shampoo helps condition dry, damaged hair.

DIAL 2-7141

EATON'S—Cosmetics, Main Floor, Phone 2-7141

EATON'S

Welcomes Holiday Shoppers

A hearty welcome to all our American visitors on July 4th! EATON'S is ready with all sorts of merchandise, both imported and Canadian-made, to make your shopping-spree fun and profitable . . . whether you're shopping for yourself or for gifts to take home.

For Luxurious, Classic Fashion Choose From

EATON'S Imported Tweed Coats

You love rich all-wool tweed fabrics from Britain. . . and here they are, in casual, easy-going coats for well-dressed North American women. We show just one coat from a collection in imported novelty tweeds . . . this one in off-white flecked with red and black, detailed with push-up sleeves, simulated mother-of-pearl buttons repeated in the buttons of the big patch pockets. Size 12, **89.95**

Others in sizes 10 to 20, from **75.00** to **115.00**

EATON'S—Coats, Second Floor—Phone 2-7141

"Mary Maxim" Homespun Wool Knitting Yarns

Because it's made from native wool retaining some natural sheep oils, "Mary Maxim" homespun yarn has remarkable water repelling qualities. Make your man a sports sweater of this heavy yarn which knits up quickly . . . in bleached white, natural, light grey, dark grey, rust, yellow, maroon, brown, green, fawn, royal, navy and black. Approximately 4-oz. skeins. Each **95c**

"Mary Maxim" Sweater Patterns

There are many attractive "Mary Maxim" Northland sweater patterns to choose from in children's and adults' sizes. You get full instructions, including illustrations of finished garments and easy-to-follow graph diagrams. Designs include "Reindeer," "Thunderbird," "Canadian Beaver," "Indian," "Curling," "Bunnies" and many others. Each **25c**

Illustrated: "Anglers Pride"

Woollens from Leading British Mills

Fine worsteds, tweeds and authentic clan tartans . . . imported for you from the British Isles. There are a variety of weights and rich colours to choose from, so stock up on several skirt and jacket lengths and wear the finest woollens next fall.

Imported Tweeds 36 inches wide. Yard, **3.95** and **7.95**

All-Wool Tartans 56 inches wide. Yard **4.50**

Novelty Worsted Suiting 58 inches wide. Yard **7.95**

EATON'S—Dress Goods, Third Floor—Phone 2-7141

From the British Isles . . . Beautiful Wool Blankets and Rich Table Linens

Fine Irish Linens

Snowy white damask linen cloths made in Ireland especially for Eaton's. Hand-hemmed and neatly boxed. Choose from chrysanthemum, band of roses and ferns, Chippendale or floral scroll patterns. Each

70x88 inches. Each, **10.00** 70x124 inches. Each, **15.00**
70x106 inches. Each **12.00** 70x142 inches. Each, **18.00**

Matching napkins, 22x22 inches. Dozen **12.00**

Famous "Trapper Point Blankets"

Made in England of fine all-wool, whipstitched for added strength . . . a blanket EXCLUSIVE WITH EATON'S OF CANADA.

3½-Point, Approx. 60"x90" Twin or single. Red douffle (white stripe), dark green, camel, blue, rose, goldtone, peach, light green. Each, **18.75**

4-Point, 72"x90" Three-quarter or double size. Red, douffle (white stripe), dark green, camel, blue, rose, goldtone, peach, light green. Each, **22.50**

All-Mohair Throws From Scotland So deep and luxuriously soft . . . made in soft pastel shades, predominantly rose, blue, green, lilac and peach. Approx. 46x72 inches. Each **19.95** and **16.95**

English All-Wool Travel Rugs Thickly-napped rugs in rich-looking tartans, including Red Fraser, MacIntyre, Buchanan, Anderson, Dress Gordon, MacDuff, Royal Stewart, MacLeod, Hunting Stewart or Cameron. Fringed at both ends. Approx. 58x68 inches. Each, **12.95, 15.95** and **17.95**

Trapper Point, each **22.50**

EATON'S—Household Linens Third Floor—Phone 2-7141

Back of Page--More EATON News STORE HOURS: 9 a.m. to 5 p.m. Wednesday: 9 a.m. to 1 p.m. — Phone 2-7141 THE T. EATON Co CANADA LIMITED

Showers Overnight, Sunny Periods
Details on Page 5

Victoria Daily Times

The Home Paper
TELEPHONE 2-3131
Circulation (to 8 p.m.) 2-3131
Classified (to 8 p.m.) 2-3131
NIGHT
Night Editor (to 11 p.m.) 2-3135

VOL. 122, No. 152 — VICTORIA, B.C., THURSDAY, JUNE 30, 1955—22 PAGES — PRICE: 5 CENTS SATURDAY, 10 CENTS

Reds Want 10 Million Bushels Canadian Wheat

Socreds Win In Alberta; Majority Cut

One Cabinet Minister Defeated Two Others Trail; Count Continues

EDMONTON (CP)—Alberta's Social Credit government faced a stronger opposition today as it continued on the road leading to a quarter-century of uninterrupted power.

The party which has governed Alberta for 20 years was returned for its sixth consecutive term in Wednesday's general election with a mandate which will carry it through the next four or five years with a firm majority.

But the Liberals who formed the official opposition in the last House gained strength and increased their popular vote at the expense of the Social Credit forces.

When counting ended Wednesday night this was the party standing compared with the result of the 1952 election:

	1955	1952
SC	32	52
Lib	6	4
PC	1	2
Lib-PC	1	—
Cln	1	—
Ind	1	—
Ind-SC	—	1
CCF	1	2
Dbtfl	18	—
	—	—
Total	61	61

The Social Credit popular vote decreased to 49 per cent from 56 per cent while the Liberal popular increased to 30 from 22 per cent

It was Social Credit's fourth election victory under the leadership of Premier E. C. Manning, who combines religious work with politics. He took over after the death in 1943 of William Aberhart, who founded the Social Credit party in Alberta and led it in the 1935 sweep.

MINISTER DEFEATED

Mr. Manning and Liberal leader J. Harper Prowse were re-elected. It was Mr. Prowse's third election since he took over the party leadership in 1947. Liberals have been out of power since 1921.

Eight cabinet ministers were returned. But Lands and Forests Minister Ivan Casey was defeated in Okotoks-High River by Ross Ellis, a Liberal-Progressive Conservative.

Attorney - General Lucien Maynard and C. E. Gerhart, provincial

(Continued on Page 19).

BENNETT SENDS BEST WISHES

Premier W. A. C. Bennett Wednesday night congratulated Alberta Premier E. C. Manning on the Social Credit victory in Alberta's provincial general election.

In a telegram to Manning, the premier said: "Heartiest congratulations on your personal victory, and the re-election of your government."

Liberals Show 8% Increase In Popular Vote

PCs Double Vote; Socreds Down 8%

EDMONTON (CP) — Alberta polled a record provincial election vote Wednesday. The winning Social Credit party's share was reduced to 48 per cent from its 56 per cent in the last two elections.

Reports from 2,549 of 2,984 polls showed 307,387 votes cast. Many city polls were still to come when the tabulation was made at 10:30 a.m. and there was no doubt the final total would exceed the previous high of 308,864 in 1940.

The Liberal party's share of the vote rose by the margin Social Credit's fell. Liberals received 30 per cent of the vote compared with 22 in the 1952 election, CCF nine per cent compared with 14, Progressive Conservatives seven per cent compared with four.

The party vote compared with vote in the last election, (percentages bracketed):

	1955	1952
SC	147,382 (48)	167,789 (56)
Lib	93,930 (30)	66,738 (22)
Lib	93,930 (30)	66,738 (22)
CCF	26,853 (9)	41,929 (14)
PC	21,264 (7)	10,791 (4)
Others	17,968 (6)	10,908 (4)
Totals	307,387	298,335

These figures, however, do not indicate total number of voters but number of votes cast. In this election there was one six-member constituency, in which each voter could mark his ballot for six candidates, and one seven-member constituency in which he could vote for seven.

Fraser River Flood Peak Saturday

VANCOUVER (CP) — Dike patrols are maintaining a round-the-clock watch on British Columbia's rivers, swollen by the annual mountain runoff and five straight days of rain.

Some flash flooding was reported as small creeks and rivers spilled over their banks but major rivers appeared under control.

J. L. MacDonald, B.C. diking commissioner, said he was confident dikes strengthened after the disastrous 1948 flood will withstand the onrushing waters.

He said present indications were the river would peak at about 23 feet at Mission by Saturday. The dikes are built to withstand a 27-foot level.

Drew Urges Government Find Job for Gen. Simonds

OTTAWA (BUP)—Opposition leader George Drew urged in the Commons today that the government find a job in Canada or outside it for Lt. Gen. Guy Simonds, 52, who retires as chief of the general staff on a $10,500 a year pension Aug. 31.

Drew renewed criticism of the government's handling of Simonds' retirement, which was announced earlier this month. He questioned Defence Minister Ralph Campney's explanation that it was the logical result of a policy of automatic rotation. The minister said two weeks ago that the end of Simonds' normal four-year term would be about seven months over its limit by the time he steps out.

Index to Inside Pages

	Page
Dockers Vote to Stay Out	3
Flag Brings Civic Crisis	3
Harrison Scored on Fluoridation	7
Motorists Urged to Take Care	10
Steel Strike Deadline Nears	2

Ask the Times	11	Home Garden	11	Sports	8 and 9
Bridge	14	Hutchison	4	TV With Lee	15
Classified	14	Island Digest	5	Walker	8
Comics	6	Radio	16	Women	12 and 13
Entertainment	7	Reyburn	5	Your Horoscope	17
Finance	20	Ruth Enke	5		

NO PAPER ON FRIDAY

The Dominion Day holiday, Friday, will be observed by Times staff members and there will be no regular editions of the paper. Next publication will be on Saturday.

She'll Swim From Here

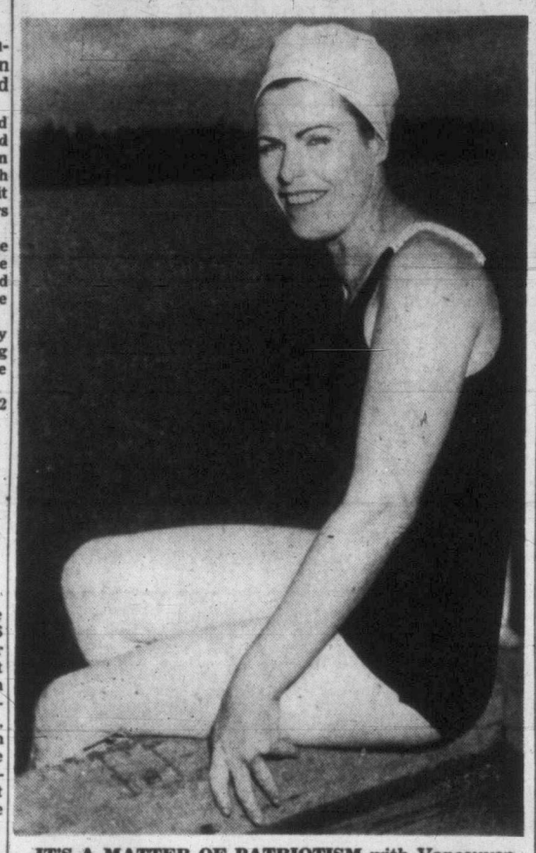

IT'S A MATTER OF PATRIOTISM with Vancouver distance swimmer, Mrs. Ann Meraw, 36-year-old—she'll start from the Canadian side of Juan de Fuca Strait in spite of the Port Angeles offer of $1,800 for the reverse-direction swim. Swim date is settled, will be announced day before she starts, sometime between July 5 and 12. She is training off Sidney wharf this morning.

ATOMS FOR PEACE

Too Soon for Ocean Liners

(This is another in a series of 12 articles discussing the prospects and problems of harnessing atomic power to peaceful uses. The author is a distinguished science reporter who spent a year collecting the material from which the articles were written. He has written this from a U.S. point of view, but since Canada is taking a leading part in atomic production for peacetime uses the general theme applies to this country.)

By DAVID O. WOODBURY

Chapter 5

"THE ATOM AT SEA"

We come now to the already famous submarine projects, the Nautilus and the Sea Wolf. Strange as Jules Verne fiction, it is in the depths of the sea that atomic power is to have its first real use.

The "Nautilus" was launched at Groton, Conn., on Jan. 21, 1954, and now is making her trial runs. The "Sea Wolf" is about two years behind.

There has never been a "real" submarine. All so far have been primarily surface vessels that were tight and strong enough to travel briefly under water.

Their below-surface existence has been temporary and difficult because of their prime requirement of oxygen for their Diesel engines, they have been limited to brief runs on storage batteries.

Their speed has been very poor—10 to 12 knots. At best, they have had an under-water cruising range of less than 100 miles.

The "Nautilus," however, will be a true submarine vessel, as her creator, Rear Admiral Hyman G. Rickover, USN, has dubbed her. Her atomic engines require no oxygen, and so can turn out full power beneath the sea for as long as the fuel lasts.

The uranium charge is said to be sufficient for 30,000 miles, and the "Nautilus" can use it all up without surfacing at all.

The "Nautilus" is designed to cruise down under at 20 knots and can do 25 with the control rods full out. This is close to 30 miles an hour—faster than most fish.

The atomic machinery of the "Nautilus" is a marvel of compactness that should have a profound influence on the effective design of all future reactors.

The heart of the atomic pile, with its charge of enriched uranium, is contained in a massive high-pressure drum, built to withstand 2,000 pounds per square inch.

Highly purified cooling water, pumped through it at this pressure, carries the intense heat of fission out to the heat exchanger, where it makes steam for the turbines, at 600 degrees.

When the sub is under way, every sort of safety device will protect her crew, including a "scram light."

If this flashes, the men will leave the vicinity of the reactor

(Continued on Page 5)

UNSETTLED WEATHER GONZALES MAN SAYS

Weatherman Bill Mackie says "unsettled" conditions, with cloudy and sunny periods mixed with showers are in store for the Dominion Day week-end. It will be cool with westerly winds from 20 to 25 mph and temperatures ranging from 50 to 60 degrees.

Main July 1 attractions which could be affected by adverse weather conditions are afternoon opening of harness racing at Sandown Park and "I am a Canadian" day ceremonies at the Legislative grounds at night.

Racing opens at 2.30, with Canadian day ceremonies beginning at 7.30 p.m.

Muir Swims Saturday From Port Angeles

Saanich Surveyor To Be First To Take Off From the South Shore

Tenth assault on Juan de Fuca Strait since Florence Chadwick started the channel swim rage last August is scheduled Saturday.

Saanich municipal surveyor Bill Muir said today he will make his second attempt at beating the 18.3 miles of frigid, tide-churned water, starting from the American shore.

He plans to plunge from Ediz Hook off Port Angeles at about 7 a.m. Saturday.

Bert Thomas announced also he will make his next attempt from Port Angeles, thus attempting to capitalize on both the Times $1,000 prize and a Port Angeles Chamber of Commerce $1,800 prize for the first person to swim the distance.

LONG PLANNED

The Saanich man's plans have nothing to do with the Port Angeles prize fund announced Thursday. His intention of swimming from the U.S. shore was made known to the Times in confidence two days ago.

Muir, following the navigation of fisherman Alf Webb, made a remarkable nine-mile swim from Gonzales Point last Saturday, but gave up when cramps put his legs out of action.

WILL BE ELIGIBLE

He will be eligible, however, for the U.S. prize money as well as the $1,000 offered by the Victoria Daily Times in his Saturday swim try.

Officials in Port Angeles told the Times $400 of an $1,800 fund have been collected from Port Angeles merchants and it is hoped the full amount will have been donated by Saturday.

The $1,800 will represent $100 per mile for the 18 miles of strait water.

The full amount will be paid the first person to swim the strait starting from the U.S. side, and the $100-a-mile idea behind the fund does not mean challengers will be paid for the number of miles they swim.

NEW NAVIGATOR

Muir will have a new navigator, Harold Phillips, the man who drifted in a boat two days and nights in the strait nine years ago.

Phillips said he believes tides would be of more benefit if used in swimming south-to-north rather than the opposite direction.

"I've never been in that water over there," Muir said, "but if I do flake out this time I'll be within shouting distance of Victoria.

"If I make it from the other side maybe I'll make enough to train for a Victoria-Port Angeles swim."

OFFICIAL BOAT

All 10 Strait challengers to date have attempted the stormy crossing from this side.

Official navigator's boat for Muir will be the Atlast, which will leave Royal Victoria Yacht Club with Muir about 5 a.m. Saturday for the trip to Port Angeles.

(Continued on Page 19)

Died Today

Agent-general in London, England, for B.C. until retirement in 1930, Frederick Arthur Pauline died here today aged 93. He was at one time Saanich MLA, Speaker of the House, city alderman and board of trade president. Funeral will be Saturday. (See story page 19).

U.S. Doubles Champs Lose To Aussies

WIMBLEDON, England (AP) —Ken Rosewall and Neale Fraser today defeated Tony Trabert of Cincinnati and Vic Seixas of Philadelphia, the victorious American team in the last Davis Cup competition, 6-2, 1-6, 6-1, 4-6, 6-3 in the semi-finals of the Wimbledon tennis championships.

The victory for the third-seeded Aussies over the top-seeded Americans assured an all-Australian doubles final.

Rosewall and Fraser will meet the winner of the other semi-final between Lew Hoad and Rex Hartwigg and Mervyn Rose and George Worthington.

The upset of Trabert and Seixas came after Louise Brough of Beverly Hills, Calif., had turned back Darlene Hard of Long Beach, Cal., 6-3, 8-6, in the first of the all-American women's singles semi-finals.

In the other women's semi-final, Mrs. Beverly Baker Fleitz of Santa Monica, Calif., scored a big upset by defeating top-seeded Doris Hart of Coral Gables, Fla., with surprising ease, 6-3, 6-0.

Grain Needed for Poland; Guaranteed Loan By Ottawa Would Finance Purchase

OTTAWA (CP)—Communist Poland is negotiating to buy about 10,000,000 bushels of Canadian wheat under a bank loan to be guaranteed by the Canadian government, it was learned today.

Negotiations, which are nearing the final stage, cover the supply of grades 4 and 5 wheat at current prices.

Informants said new negotiations may be opened at a later date covering the sale of surplus Canadian butter. Another Russian Satellite, Czechoslovakia, recently made a deal to obtain some 300,000 pounds of Canadian butter at a sharply reduced price.

Normally, Poland is not a cus-current negotiations would cover the biggest shipment to that country since the Second World War and appeared to be an indication that grain is scarce behind the Iron Curtain.

ADENAUER TO MOSCOW

BONN, Germany (UP) — A spokesman for the West German government said today Chancellor Konrad Adenauer has accepted the Soviet invitation to visit Moscow to discuss Soviet-German relations.

The spokesman said the chancellor's note of acceptance would be handed to the Soviet embassy in Paris later today.

Only Poland Negotiating So Far

First reports from London were that Russia is buying some 600,000 tons of Canadian wheat for two of her satellites: Poland and Hungary.

However, informants here said the only negotiations at present are with Poland and these are being developed directly.

Under terms of the sale, Poland likely will pay 15 per cent of the cost as a down-payment and get a loan from a Canadian bank for the remainder. The loan would be underwritten by the Canadian government.

The wheat would be shipped in two movements: the first portion in the fall of 1955 and the second in the spring of 1956.

Earlier, Alexandre Lobatchev, Russia's commercial counsellor, said he has received no instructions from Moscow to buy wheat from Canada.

At the moment, he said, Russia was interested in selling goods to Canada to earn dollars. Once the Soviet got these dollars, it would be able to buy from Canada.

He was commenting on a dispatch appearing in the London Daily Express, which said that Russia wants to buy 25,000,000 bushels of Canadian wheat for early delivery. The newspaper said the price would be about said the price would be about £16,000,000.

Canadian trade department officials said also that they know of no negotiations with Russia for the sale of Canadian wheat. They said that Russia has shown almost no interest in buying Canadian goods of any kind in recent months.

Canada's Sales to Russia, Low

Last year, Russia purchased some Canadian barley and surplus pork. Total Canadian exports to the Soviet Union amounted to about $4,800,000 in 1954, up from a mere $478 in 1953. However, in the first four months of 1955, Canada's total exports to Russia mounted to a nominal $1,000.

Mr. Lobatchev said the Soviet must earn dollars in Canada to be able to buy from Canada. Russia had chemicals, cottons "and many other goods to sell." But it could find few Canadian buyers. Canada's total imports from the Soviet amounted to $687,000 in 1954, down from $824,000 in 1953. Imports consisted mostly of furs.

LONDON (CP)—The Daily Express sees Redpurchases of Canadian wheat as significant in assessing the Russian farm economy.

A New York dspatch by Rene MacColl, which the newspaper makes its main front-page story, says:

"This news means that the massive project to grow grain in the virgin lands of eastern Russia—initiated by Nikita Khrushchev, the Soviet's political boss—is faltering," MacColl writes.

". . . If Russia needs foreign wheat so badly, the farm situation in her huge experimental grainlands must be very bad."

Reports have been current for some time that Russia's agricultural situation is disappointing.

When former Soviet premier Georgi Malenkov was deposed last February, one reason given was that he had "failed in agriculture."

Golf Leader Sleeps In, Disqualified

VANCOUVER (CP)—Jimmy Clark of Laguna Beach, Calif., who fired a brilliant 66 Wednesday for second place in the opening 18 holes of the $15,000 B.C. open, was disqualified today when he failed to show up for his starting time.

Ray O'Brien, president of the U.S. Professional Golfers' Association and the man in charge of the tournament, said Clark slept in at his hotel and was automatically disqualified.

Tommy Bolt of Houston, Tex., held a temporary lead at the 27-hole mark wiht a six-under par 103.

Sam Snead, colorful West Virginian, who finished well back with a 71 Wednesday, began to find the range with his putter and was three under par after nine holes.

NO CROSSWORD WINNER; PRIZE GOES UP TO $200

Times crossworders for the fifth straight week failed to come up with a correct solution to last week's puzzle. As a result the bonus prize for the new puzzle, which appears on page 18, is $200.

Because of the holiday tomorrow the answer to the last puzzle, No. 117, which usually appears Fridays, will be carried in Saturday's editions.

WIRE BRIEFS

Dragged to Death

CLOVERDALE, B.C. (BUP) —Joyce Edward, 13, was dragged to death by a horse that she was leading to the home of a neighbor here Wednesday afternoon.

Cyprus Parley Asked

LONDON (BUP) — Prime Minister Anthony Eden announced today that Britain has invited Greece and Turkey to confer with her on the increasing nationalist violence on the Mediterranean island of Cyprus.

Mainland Gas Death

VANCOUVER (CP) — Grover Cleveland Donaldson, 51, died of domestic gas poisoning here Wednesday and his landlady, Mrs. Michael Zenko, said she believed a new gas plate safety device was faulty.

March on London Planned By Strikers

LONDON (UP) — Rebellious dock strikers in northern British ports announced today a 10-day 200-mile "March on London" to protest back-to-work orders by the powerful Trades Union Congress.

Prime Minister Anthony Eden called a cabinet meeting to consider the growing crisis. (See page 3.)

Britain Proposes East, West Both Guarantee German Frontier

LONDON (UP)—Britain has conceived a new European security plan calling on both Russia and the West to guarantee the frontiers of a united Germany against any aggression, informed sources disclosed today.

The plan, drafted by Prime Minister Sir Anthony Eden and his top advisers, would leave the tricky question of Germany's final boundaries open for future settlement.

The major powers of both East and West would agree under the plan to act together against any state which attacked Germany after she has been reunited, the sources said.

The details of the plan are being completed for discussion with the United States and France before the start of the Geneva Big Four meeting, the sources said.

Guess fer a lot o' folks thet wheat sale t' Poland'll go against th' grain. (They'll ship Red Fife I s'pose.)

* * *

Wonder if th' election results are buoying Manning's hopes?

* * *

With thet extra money bonus, looks like some o' th' swimmers'll switch t' not swimmin' th' Strait from south t. north, 'stead o' not swimmin' it from north t' south.

To Meet Russians Friday

Upset victors over the Thames Rowing Club at the Empire Games last year, UBC's gallant oarsmen practice on the Thames at Henley preparing to meet the Russian crew, holders of the Grand Challenge Cup. Russian eight has already met and beaten its first opponents, a Cambridge University college crew. (CP photo.)

LATE SPORT RACES

FOUR STAR FINAL

NEWS FLASHES STOCKS

Showers Overnight, Sunny Periods
Details on Page 5

Victoria Daily Times

The Home Paper
TELEPHONE 2-3131
Circulation (to 8 p.m.)....2-3131
Classified (to 8 p.m.)....2-3131
NIGHT
Night Editor (to 11 p.m.) 2-3135

VOL. 122, No. 152 ★★★★ VICTORIA, B.C., THURSDAY, JUNE 30, 1955—22 PAGES PRICE: 7 CENTS SATURDAY, 10 CENTS

CANADA SELLS POLES BIG WHEAT SHIPMENT

FINAL ★★★★ BULLETINS

Death Sentence Commuted

OTTAWA (BUP)—The death sentence of Annunziato Tripodi, 33-year-old immigrant who murdered his wife two hours after he had brought her out from Italy, today was commuted to life imprisonment. Tripodi, father of two children, had been sentenced to be hanged July 5.

The justice department announced the cabinet's decision to commute the death sentence.

Three Tacomans Lost in Plane

MISSOULA, Mont. (AP)—A single-engine airplane with three Tacoma, Wash., men aboard is reported missing in rugged mountain country of northwestern Montana.

The Civil Aeronautics Administration identified the three as Phil Myers, pilot, and Clarence Hebel and Harvey Preszler.

Myers filed a flight plan Tuesday at Kalispell, 150 miles north of Missoula, saying he was going uranium hunting. He had planned to return to Kalispell that night.

No Butter Gift for Colombo Lands

OTTAWA (CP)—Prime Minister St. Laurent today rejected an opposition suggestion that the government contribute surplus butter to the Colombo Plan instead of selling it to a Communist country.

It has been found southeast Asian countries receiving aid under the Colombo Plan do not want butter in the form in which it is processed in Canada.

Airline Purchase Option Taken Up

VANCOUVER (CP)—Pacific Western Airlines became Canada's third largest air service today when the option to purchase Queen Charlotte Airlines was taken up in accordance with an agreement announced June 3.

Nehru Welcomed By 500,000 Slavs

BELGRADE, Yugoslavia (UP)—Indian Prime Minister Jawaharlal Nehru received one of the warmest welcomes today ever accorded a foreign visitor to Yugoslavia.

President Tito met Nehru at the beflagged Zemun airport where the Indian arrived in a special plane sent to bring him to Yugoslovia from Austria. Despite intermittent rain approximately half of Belgrade's 500,000 population turned out to greet the Indian.

Fake Marriage Arranger Acquitted

HULL, Que. (CP)—Judge Jacques Boucher today dismissed a rape charge against 18-year-old Jean-Guy Lacroix, ruling that there was insufficient evidence to commit him for trial.

He gave the ruling following a secret preliminary hearing Wednesday at which public were barred from the court and newspaper men ordered not to report the evidence.

Lacroix was arrested and charged after legal authorities told the story of a 17-year-old Ottawa girl who, they said, was tricked into going through part of a marriage ceremony in a Roman Catholic church

HARNESS RACING HANDICAP

FIRST RACE—Purse $200. FIVE FURLONGS

2 Bee B. (C. Williams) ..... Won last easily.
5 Miss Silver Star (Miss P. English) ..... Hard luck second last two.
3 Wire Edge (A. May) ..... Should be ahead first part.
1 Bettsie Ross Maxey (E. Tilden) ..... Will be charging.
6 Gayle B. (John Byers) ..... Should be a price.
4 Satus Puss (Clarence Koetje) ..... Slightly off form.
7 Perkasus (A. Haeberle) ..... Some class a while back.

SECOND RACE—Purse $200. ONE MILE

1 Royal Tide (Wm. McBain) ..... In contention last two outs.
4 Captain G. (Mrs. T. Maxwell) ..... On the way up.
3 Peter Rice (J. McDonald) ..... Twice beaten favorite.
5 Black Susan (A. May) ..... Dangerous if ready.
2 Sadie Azoff (Miss P. English) ..... Will have to do better.

THIRD RACE—Purse $200. ONE MILE

4 Lynford Woollen (F. Jungquist) ..... Impressive this year.
5 Patsy G. (Miss P. English) ..... Winner last out.
7 Mary Nells Brewer (George Ramp) ..... Looked like winner when bumped.
1 Priestacott Pete (T. O. Downs) ..... Chance at a price.
3 Donna Gale (A. May) ..... Could be very close.
2 Charlie Murphy (Ken Davie) ..... Not regained old form.
6 Don Maxey (Boyd Dyson) ..... Will be in front.

FOURTH RACE—Purse $225. ONE MILE

4 Potlatch (J. McDonald) ..... Winner if doesn't break.
3 Miss Mim (Matt Hagel) ..... Previous longshot winner.
5 Prince Gayle (Hank Wiseman) ..... Should be in lead.
2 Gailey D. (E. Tilden) ..... Have to improve.
6 Alda Patch (A. Van Zanten) ..... Looks kind of tough.
1 Gayle Zitt (W. Youngquist) ..... Outside chance.

FIFTH RACE—Purse $225. ONE MILE

6 Cavalier Hal (Miss P. English) ..... Fast closing second last out.
5 Coral Axworthy (A. Huff) ..... Always fits with this class.
3 Arch Axworthy (J. D. Parcher) ..... Best if ready.
7 Elva O. Maxey (Bob Harkin) ..... Should lead the pack.
4 Judy Lass (J. McDonald) ..... Closes very strongly.
2 El Denny (Virgil Kirby) ..... Winner in easier company.
1 Peter Monarch (Miss Morrissey) ..... Used to have class.

SIXTH RACE—Purse $275. ONE MILE

5 Captain Brewer (F. Jungquist) ..... Consistent old trotter.
3 Pacific Silk (T. Connelly) ..... Should do better in here.
7 Satan's Angel (Miss P. English) ..... Much improved this year.
4 Miss K. B. H. (Bob Harkin) ..... Won last easily.
6 Sir Woollen (A. Huff) ..... Not same horse this season.
2 Tommy Brewer (A. Davie) ..... Old horse, hard knocker.
1 Chips Dal Yum (Virgil Kirby) ..... Newcomer from south.
8 June Vonian (A. Van Zanten) ..... Free-for-all horse getting old.

SEVENTH RACE—Purse $275. ONE MILE

2 Nina Dale (C. Williams) ..... Always in front, hard to beat.
4 Sue Counsel (George Hawke) ..... Won in California.
6 Judy G. (L. Masterson) ..... Grey mare always dangerous.
8 Mitglory (A. B. Kennedy) ..... Will be charging.
3 Mable Cisco (R. McKibben) ..... Tough company—has a chance.
1 Arle Boy (A. Davie) ..... Will be fighting for lead.
5 Dolly Madison (B. Harkin) ..... Not with this bunch.
7 Kamaikin (P. D. Kent) ..... From California—no line on him.

EIGHTH RACE—Purse $400. ONE MILE

5 Captain King (A. B. Kennedy) ..... They have to beat the champion.
6 Hank W. L. (L. Masterson) ..... Winner at Santa Anita.
3 Mattie Maxey (A. Huff) ..... Very improved, always dangerous.
4 Widower West (Bud Baker) ..... Will be in contention.
7 Chatawa Brewer (P. D. Kent) ..... Chance if doesn't break.
2 Orvy C. (George Hawke) ..... In tough—very game.
1 Pacific Miss (J. McDonald) ..... Pretty rough company.

First post 2.30.

VANCOUVER SELECTIONS

RAILBIRD (The Sun)

1—Prenamine, Monilee, Beau Lass.
2—Jean's Demon, Pebbe-Ling, Hornbrook.
3—Varnton, Dainty Colleen, Count Flood.
4—Beattie C, Babine, Prince Harry.
5—Patormike, Master Bob, Recur.
6—Lamouche, Side Pocket, Swishing.
7—Cyclone, Gamelyon, Steppen.
8—Utmost, Royal Glory, Spartan's Last.

One Best—Jean's Demon.

McCONNELL (The Province)

1—Mirene, Prenamine, Monilee.
2—Hornbrook, Jean's D, Prudent John.
3—Count Flood, Lady A, High Cars.
4—Lavender Belle, Active Pass, Lady Cara.
5—Master Bob, Recur, Patormike.
6—Vain Flower, Lamouche, Yeckes.
7—Cyclone, Steppen, Dimitri.
8—Jimmy Gail, Utmost, Royal Glory.

One Best—Cyclone.

Lansdowne Entries, Page 3

Socreds Win In Alberta; Majority Cut

EDMONTON (CP)—Alberta's Social Credit government faced a stronger opposition today as it continued on the road leading to a quarter-century of uninterrupted power.

The party which has governed Alberta for 20 years was returned for its sixth consecutive term in Wednesday's general election with a mandate which will carry it through the next four or five years with a firm majority.

But the Liberals who formed the official opposition in the last House gained strength and increased their popular vote at the expense of the Social Credit forces.

When counting ended Wednesday night this was the party standing compared with the result of the 1952 election:

	1955	1952
SC	32	52
Lib	6	4
PC	1	2
Lib-PC	1	—
Cin	1	—
Ind	1	—
Ind-SC	—	1
CCF	1	2
Dbtfl	18	—
	—	—
Total	61	61

The Social Credit popular vote decreased to 49 per cent from 56 per cent while the Liberal popular increased to 30 from 22 per cent

It was Social Credit's fourth election victory under the leadership of Premier E. C. Manning, who combines religious work with politics. He took over after the death in 1943 of William Aberhart, who founded the Social Credit party in Alberta and led it in the 1935 sweep.

MINISTER DEFEATED

Mr. Manning and Liberal leader J. Harper Prowse were re-elected. It was Mr. Prowse's third election since he took over the party leadership in 1947. Liberals have been out of power since 1921.

Eight cabinet ministers were returned. But Lands and Forests Minister Ivan Casey was defeated in Okotoks-High River by Ross Ellis, a Liberal-Progressive Conservative.

Attorney - General Lucien Maynard and C. E. Gerhart, provincial

(Continued on Page 19).

NO PAPER ON FRIDAY

The Dominion Day holiday, Friday, will be observed by Times staff members and there will be no regular editions of the paper. Next publication will be on Saturday.

Flood Peak Saturday

VANCOUVER (CP) — Dike patrols are maintaining a round-the-clock watch on British Columbia's rivers, swollen by the annual mountain runoff and five straight days of rain.

Some flash flooding was reported as small creeks and rivers spilled over their banks but major rivers appeared under control.

J. L. MacDonald, B.C. diking commissioner, said he was confident dikes strengthened after the disastrous 1948 flood will withstand the onrushing waters.

He said present indications were the river would peak at about 23 feet at Mission by Saturday. The dikes are built to withstand a 27-foot level.

Today's Baseball

AMERICAN LEAGUE

		R.	H.	E.
Detroit	200 000 020—4	7	3	
Chicago	000 002 100—3	7	0	

Gromek and House; Fornieles, Trucks 3, Consuegra 8 and Moss.

NATIONAL LEAGUE

N. York	200 000 100 20—5	7	1	
Brooklyn	000 200 001 21—6	10	2	

Eleven innings.

Hearn, Grissom 7, Wilhelm 10, McCall 10, Giel 10, Monzant 11 and Katt, Westrum 7; Newcomber, Spooner 8, Roebuck 10; and Walker, Howell 9.

RACE ENTRIES

HOLLYWOOD PARK

FIRST RACE — 5½ furlongs:
Bell Captain 118, Genies Choice 118, Forneverend 118, Call To Order 118, Heliopolis Kin 118, I Is Jr. 118, Bertrand 118, Brzak The Ice 118, Crimson Star 118, Eulogy 118, Sir Alibi 118, Caeser Red 118, Provincial 118, Transistor 118, Altandor Kid 118, Dennis 118

SECOND RACE — 1 1/16 miles:
Solid Flame 106, Sonoma Fagis 109, Covert 111, White Chip 111, Pure Speed 111, Silver Ring 111, Free Gallahue 103, Princess Patch 106, Artite 109, Moon Rage 114, Skooting 111, Dancing Karim 111, Miss Cover Up 106, Coffee Hour 106, Cebeno 114, Freedom Trust 111

THIRD RACE — Six furlongs:
Tayeh 117, Ascend 122, Busher's Song 116, Loianola 111, Seltzer 116, Baby Bazooka 119, Which Signal 109, In Reward 116, Single Tally 119, Proud Daisy 111, Count Lahey 119, Date At Eight 114, Ritzy 116, Second Down 114, Snooksie 111, East Indies 119

FOURTH RACE — Six furlongs:
Feast 120, High Venture 109, Cardiff 120, Terrill 114, Hillary 114, Foreign Dancer 117

FIFTH RACE — One mile:
Ocean Mist 116, Captain Blood 116, Polo 116, Wild Glory 111, Cinder Boy 113, Play Possum 111, Miss Glen-Russ 111, P's and Q's 122, Leterna 116, Mintaka 113

SIXTH RACE — 5½ furlongs:
Your Regards 119, My Rina 119, Bold 113, Shes Quick 110, Ripless 113, Tecolotito 116, The Chaplain 113, Beau Clerc 113, Robin 113, Gliding Wings 116, Cleofosta 119, Proselyte 119, Mott 119, Ganaja 113, Action Jackson 113, Chino Red 119

SEVENTH RACE — Six furlongs:
Blue Dare 113, Arctic Way 113, Encono 113, Sahib 119, Dawn Lark 122, Right Down 112, Real Hope 108, Nagpuni 112, Grey Tower 116

EIGHTH RACE — 1⅛ miles:
Joman 122, Master Eddie 116, Peranne 111, Mi Challenge 113, Can Locate 113, Sea Dreamer 113, Sir Boss 113, Illecas 113, John Abbey 108, Nora's Watch 108, Californian 113, Pension Plan 116, Last Round 123, The Green Lion 123, Galacope 116, Readily 113

Mainland Gas Death

VANCOUVER (CP) — Grover Cleveland Donaldson, 51, died of domestic gas poisoning here Wednesday and his landlady, Mrs. Michael Zenko, said she believed a new gas plate safety device was faulty.

RACE RESULTS

HOLLYWOOD PARK

First Race—

Consolidate (Harmatz)	$12.80	$5.40	$3.80
Getoutmeway (Steed)		11.80	7.80
Boy (Meese)			6.10

Time, 1.10.

Second Race—

Capt. Lark (Neveso)	$16.80	$11.20	$7.00
Bull-Bys (York)		23.20	11.00
Mr. Kildare (Longden)			3.70

SELECTIONS

HOLLYWOOD PARK

1.—Bertrand, Transistor, Altandor Kid.
2.—Covert, Pure Speed, Cebeno.
3.—Count Lahey, Ascend, Baby Bazooka.
4.—Hillary, Feast, Foreign Dancer.
5.—P's and Q's, Polo, Captain Blood.
6.—Telecolotito, Gliding Wings, Proselyte.
7.—Dark Lark, Sahib, Grey Tower.
8.—Last Round, Can Locate, Californian.

She'll Swim From Here

IT'S A MATTER OF PATRIOTISM with Vancouver distance swimmer, 36-year-old Mrs. Ann Meraw,—she'll start from the Canadian side of Juan de Fuca Strait in spite of the Port Angeles offer of $1,800 for the reverse-direction swim. Swim date is settled, will be announced day before she starts, sometime between July 5 and 12. She is training off Sidney wharf.

ATOMS FOR PEACE

Too Soon for Ocean Liners

(This is another in a series of 12 articles discussing the prospects and problems of harnessing atomic power to peaceful uses. The author is a distinguished science reporter who spent a year collecting the material from which the articles were written. He has written this from a U.S. point of view, but since Canada is taking a leading part in atomic production for peacetime uses the general theme applies to this country.)

By DAVID O. WOODBURY

Chapter 5

We come now to the already famous submarine projects, the Nautilus and the Sea Wolf. Strange as Jules Verne fiction, it is in the depths of the sea that atomic power is to have its first real use.

The "Nautilus" was launched at Groton, Conn., on Jan. 21, 1954, and now is making her trial runs. The "Sea Wolf" is about two years behind.

There has never been a "real" submarine. All so far have been primarily surface vessels that were tight and strong enough to travel briefly under water.

Their below-surface existence has been temporary and difficult because of their prime requirement of oxygen for their Diesel engines, they have been limited to brief runs on storage batteries.

Their speed has been very poor—10 to 12 knots. At best, they have had an under-water cruising range of less than 100 miles.

The "Nautilus," however, will be a true submarine vessel, as her creator, Rear Admiral Hyman G. Rickover, USN, has dubbed her. Her atomic engines require no oxygen, and so can turn out full power beneath the sea for as long as the fuel lasts.

The uranium charge is said to be sufficient for 30,000 miles, and the "Nautilus" can use it all up without surfacing at all.

The "Nautilus" is designed to cruise down under at 20 knots and can do 25 with the control rods full out. This is close to 30 miles an hour—faster than most fish.

The atomic machinery of the "Nautilus" is a marvel of compactness that should have a profound influence on the effective design of all future reactors.

The heart of the atomic pile, with its charge of enriched uranium, is contained in a massive high-pressure drum, built to withstand 2,000 pounds per square inch.

Highly purified cooling water, pumped through it at this pressure, carries the intense heat of fission out to the heat exchanger, where it makes steam for the turbines, at 600 degrees.

When the sub is under way, every sort of safety device will protect her crew, including a "scram light."

If this flashes, the men will leave the vicinity of the reactor

(Continued on Page 5)

Guess fer a lot o' folks thet wheat sale t' Poland'll go against th' grain. (They'll ship Red Fife I s'pose.)

* * *

With thet extra money bonus, looks like some o' th' swimmers'll switch t' not swimmin' th' Strait from south t north, 'stead o' not swimmin' it from north t' south.

$19 Million Order Goes from Vancouver

OTTAWA (CP)—The Canadian government has agreed to guarantee a bank loan to be used by Communist Poland in the purchase of 10,000,000 bushels of Canadian wheat, it was learned today.

Negotiations now have been completed and the wheat will start moving from Vancouver next fall, informants said. They estimated the deal at $19,000,000—the biggest Canadian grain sale to the Communists in post-war years.

15% IN CASH

Poland will put up 15 per cent in cash and get the other $16,000,000 or so from an undisclosed Canadian bank. The Canadian government will guarantee payment. In other words, if Poland doesn't meet instalments, payment will come out of the federal treasury.

The wheat would be shipped in two movements: the first portion in the fall of 1955 and the second in the spring of 1956.

Earlier, Alexandre Lobatchev, Russia's commercial counsellor, said he has received no instructions from Moscow to buy wheat from Canada.

At the moment, he said, Russia was interested in selling goods to Canada to earn dollars. Once the Soviet got these dollars, it would be able to buy from Canada.

He was commenting on a dispatch appearing in the London Daily Express which said that Russia wants to buy 25,000,000 bushels of Canadian wheat for early delivery. The newspaper said the price would be about £16,000,000.

Canadian trade department officials said also that they know of no negotiations with Russia for the sale of Canadian wheat. They said that Russia has shown almost no interest in buying Canadian

(Continued on Page 19)

Vancouver Stocks

VANCOUVER — Last hour sales: 300 National Explorations at $1.91, 500 Sunshine Lardeau at 38, 800 Del-rio at $1.70, 100 Canadian Pipe Line at $2.70, 200 Inland Gas at $3.30, 500 Gas Explorations at 90, 100 Pacific Pete at 12, 800 Canadian Collieries at $13.50, 1,000 Beaver Lode at 84, 1,000 Futurity at 24, 50 MacMillan Bloedal at $38.50, 500 Western Tungsten at 13, 1,000 Sparmac at 36, 500 Faraday at $2.26, 100 Highland Bell at 56, 500 Van-Tor at 92, 1,000 Western Potash at 83, 100 Lucky Lager at $5.15.

Snead Fires Neat 66

Shares B.C. Golf Lead With Bolt

VANCOUVER (CP) — Slamming Sammy Snead bounced back into contention in the $15,000 B.C. Open at Shaughnessy today by carving out a six-under-par 66 for a 36-hole total of 137.

Among the early finishers, Snead was tied at the half-way mark of the 72-hole tournament with Tommy Bolt of Houston, Tex., and Ken Towns of Tacoma, Wash.

Bolt fired a two-under-par 70 today to go with his first round 67 and Towns, playing consistently, came in with a 68 to go with his 69 for the first 18.

Bob Rosburg of San Francisco, the first round leader with a 65, was four under par after 12 holes. Rosburg started off the back nine with a flourish, nailing three birdies in a row.

Jimmy Clark of Laguna Beach, Calif., who was second to Rosburg Wednesday with a 66, was disqualified today when he slept in at his hotel and didn't arrive for his set starting time.

Snead, who finished well off the pace with a 71 for the first 18 holes, played sparkling golf today for his 66.

Bolt played steady golf for his 70 but found the greens—dampened by intermittent rain—difficult to control.

Three strokes back of Bolt and Snead at 140 were slender Gardiner Dickinson, St. Andrews, Ill., and Tom Boucher, Walla Walla, Wash.

Boucher checked in with a fine 67 after an opening round 73.

Bob Wylie of Calgary, Alta., was next among the early finishers with 69-72—141.

Muir Swims Saturday From Port Angeles

Saanich Surveyor To Be First To Take Off From the South Shore

Tenth assault on Juan de Fuca Strait since Florence Chadwick started the channel swim rage last August is scheduled Saturday.

Saanich municipal surveyor Bill Muir said today he will make his second attempt at beating the 18.3 miles of frigid, tide-churned water, starting from the American shore.

He plans to plunge from Ediz Hook off Port Angeles at about 7 a.m. Saturday.

Bert Thomas announced also he will make his next attempt from Port Angeles, thus attempting to capitalize on both the Times $1,000 prize and a Port Angeles Chamber of Commerce $1,800 prize for the first person to swim the distance.

The Saanich man's plans have nothing to do with the Port Angeles prize fund announced Thursday. His intention of swimming from the U.S. shore was made known to the Times in confidence two days ago.

Muir, following the navigation of fisherman Alf Webb, made a remarkable nine-mile

(Continued on Page 19)

NO CROSSWORD WINNER; PRIZE GOES UP TO $200

Times crossworders for the fifth straight week failed to come up with a correct solution to last week's puzzle. As a result the bonus prize for the new puzzle, which appears on page 18, is $200.

Because of the holiday tomorrow the answer to the last puzzle, No. 117, which usually appears Fridays, will be carried in Saturday's editions.